This is a digital copy of a book that was preserved for generations on library shelves before it was carefully scanned by Google as part of a project to make the world's books discoverable online.

It has survived long enough for the copyright to expire and the book to enter the public domain. A public domain book is one that was never subject to copyright or whose legal copyright term has expired. Whether a book is in the public domain may vary country to country. Public domain books are our gateways to the past, representing a wealth of history, culture and knowledge that's often difficult to discover.

Marks, notations and other marginalia present in the original volume will appear in this file - a reminder of this book's long journey from the publisher to a library and finally to you.

Usage guidelines

Google is proud to partner with libraries to digitize public domain materials and make them widely accessible. Public domain books belong to the public and we are merely their custodians. Nevertheless, this work is expensive, so in order to keep providing this resource, we have taken steps to prevent abuse by commercial parties, including placing technical restrictions on automated querying.

We also ask that you:

+ *Make non-commercial use of the files* We designed Google Book Search for use by individuals, and we request that you use these files for personal, non-commercial purposes.

+ *Refrain from automated querying* Do not send automated queries of any sort to Google's system: If you are conducting research on machine translation, optical character recognition or other areas where access to a large amount of text is helpful, please contact us. We encourage the use of public domain materials for these purposes and may be able to help.

+ *Maintain attribution* The Google "watermark" you see on each file is essential for informing people about this project and helping them find additional materials through Google Book Search. Please do not remove it.

+ *Keep it legal* Whatever your use, remember that you are responsible for ensuring that what you are doing is legal. Do not assume that just because we believe a book is in the public domain for users in the United States, that the work is also in the public domain for users in other countries. Whether a book is still in copyright varies from country to country, and we can't offer guidance on whether any specific use of any specific book is allowed. Please do not assume that a book's appearance in Google Book Search means it can be used in any manner anywhere in the world. Copyright infringement liability can be quite severe.

About Google Book Search

Google's mission is to organize the world's information and to make it universally accessible and useful. Google Book Search helps readers discover the world's books while helping authors and publishers reach new audiences. You can search through the full text of this book on the web at `http://books.google.com/`

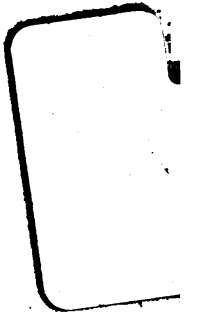

70A1
RACINE
MNT

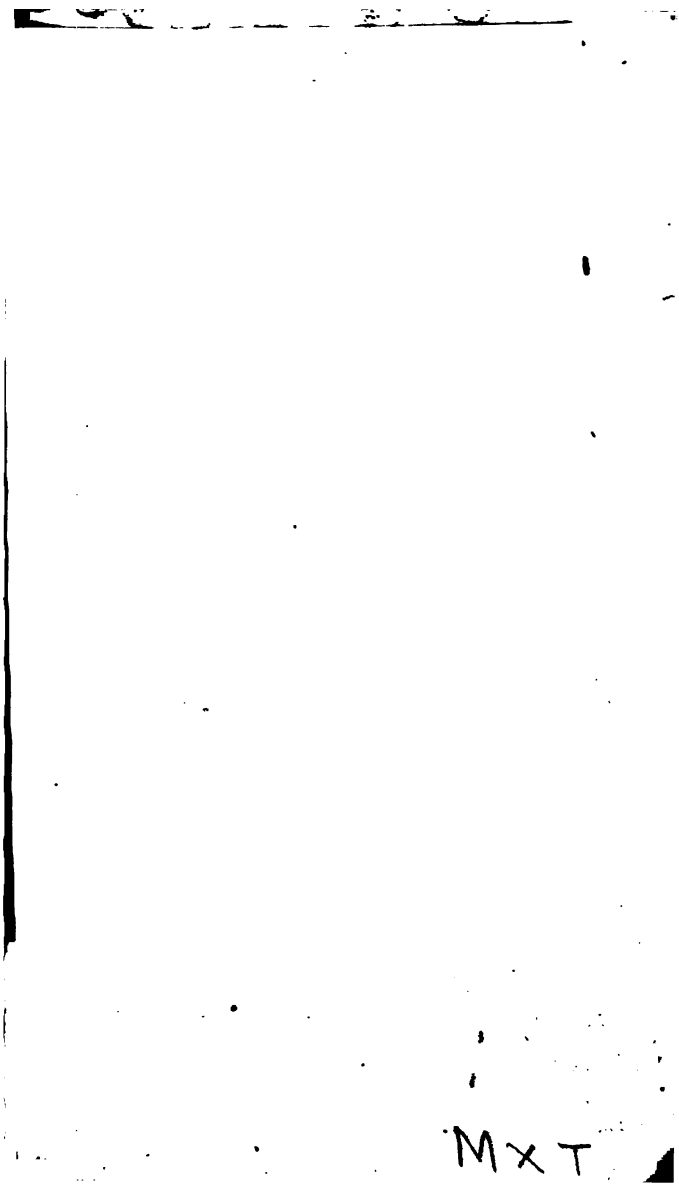

MXT

THE

RACING CALENDAR:

CONTAINING

AN ACCOUNT OF

Plates, Matches, and Sweepstakes,

RUN FOR IN

GREAT-BRITAIN AND IRELAND,

IN THE YEAR

1804.

WITH AN ABSTRACT

OF

ENGAGEMENTS ENTERED INTO

FOR

FUTURE YEARS, &c.

BY

Edward and James Weatherby.

VOLUME THE THIRTY-SECOND.

LONDON:

PRINTED BY H. REYNELL, NO. 21, PICCADILLY;
AND SOLD AT THE PUBLISHERS OFFICE,
NO. 7, OXENDEN-STREET.

M,DCCC,V.

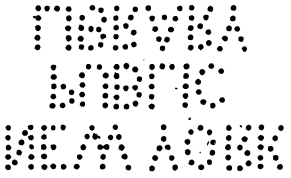

Advertisement.

SUBSCRIPTIONS, Advertiſements, and Intelligence, for the RACING CALENDAR, are received and carefully attended to, at the Publiſhers Office, No. 7, Oxenden-Street, near the Hay-Market; where may be had moſt of the Volumes from the Year 1727, to the preſent.

Subſcription for the Sheet Calendars and Volume, One Guinea per Annum; the firſt Year's Subſcription to be paid in Advance.

The Volume for 1804 (price 10s. 6d.) is ſold by Mr. E. W. Rhodes, York; Mr. Touſey, Newcaſtle-upon-Tyne; Mr. Deardin, No. 19, Piccadilly, Mancheſter; Mr. Ormandy, Bookſeller, Liverpool; Mr. Partridge, Stable-keeper, Bath; and at the Coffee-room, Newmarket.

CAUTION.

IN Conſequence of the many fatal Accidents which have happened by Horſes running too near the Poſts, the STEWARDS of NEWMARKET RACES have cauſed the *large and fixed Poſts* on the Heath, to be ſurrounded with Turf-banks, about Five Feet in the Baſe, and ſloping to the Poſt, at the Height of about Four Feet; *and in other Parts of the Courſe, particularly where there are Turns, they have adopted the Uſe of ſlender Poſts that will break on any ſtrong Preſſure,* which they earneſtly recommend to the Notice of Stewards and Managers of Races in general.

CONTENTS.

	Page
PLACES of Sport, in 1804, with Index..	iii
Liſt of Subſcribers	vii
Abſtract of Acts relative to Horſe Racing ...	xxvii
Duty on Race Horſes	xxix
Articles of His Majeſty's Plates	xxxi
Form of a King's Plate Certificate.....	xxxiii
Article of a Match	xxxiv
Form of a Certificate of Age.....	ibid.
Table of Give and Take Weights.....	xxxv
Rules and Orders of the Jockey Club	xxxviii
Rules concerning Racing in general.....	xlviii
Exact Diſtances of the Newmarket Courſes..	lii
Colours worn by the Riders	liii
Explanation of Abbreviations uſed	lv
Races in Great Britain in 1804.....	1—145
Liſt of Winning Horſes in ditto.....	146
Races in Ireland in 1804	165—189
Liſt of Winning Horſes in ditto.....	190
Cocking in Great Britain, 1804, with Rules..	195

RACES TO COME.

	Page		Page
Abingdon	264	Cardiff	259
Aſcot-Heath	239	Catterick-Bridge...	312
Ayr.....	265	Cheſter.....	260
Beccles	266	Cheſterfield.....	263
Beverley.....	319	Doncaſter	323
Biburv	249	Egham.....	268
Blandford	266	Epſom.....	224
Bridgnorth.....	267	Goodwood	244
Brighthelmſton	233	Huntingdon	393
Brocket-Hall.....	257	Kingſcote.....	254
Canterbury	258	Knutsford.....	270

	Page		Page
Leiceſter	271	Oxford	282
Lewes	241	Pontefract	320
Lincoln	273	Preſton	284
Litchfield	271	Reading	284
Ludlow	276	Richmond	320
Maddington	247	Saliſbury	286
Malton	314	Skipton	328
Manchester	277	Stockbridge	287
Nantwich	278	Walſall	288
Newcaſtle upon Tyne	289	Warwick	330
Newcaſtle, Staff....	279	Winchester	288
Newmarket .. 200,	394	Worceſter	289
Newton	280	York	294
Northampton	281		

Index to Horſes, &c. in Great Britain, in 1804. 331
Ditto to ditto, in Ireland..... 361
Liſt of Royal Plates, with the Winners..... 366
Advertiſements of Stallions, to cover in 1805 368
Other Advertiſements, &c. ..... 387 to the end.

PLACES

PLACES OF SPORT.

1804.

BEDFORDSHIRE.

Page
BEDFORD..... 107

BERKS.

Abingdon 102
Aſcot-Heath 38
Iſley 93
Reading..... 94

CAMBRIDGESHIRE.

Newmarket, 1, 9, 19, 57, 122, 129, 138.

CHESHIRE.

Cheſter 25
Knutsford 74
Nantwich 69

Page
Tarporley..... 144

CUMBERLAND.

Carliſle..... 55
Penrith 137

DERBYSHIRE.

Cheſterfield..... 95
Derby..... 83

DEVONSHIRE.

Exeter 79
Totnes..... 62

DORSETSHIRE.

Blandford 67

DURHAM.

Durham —— 15

ESSEX.

ESSEX.

Page

Chelmsford 69

GLOCESTERSHIRE.

Bibury 41
Kingſcote..... 111
Tewkeſbury 93

HAMPSHIRE.

Maddington (Winch.) 16
Southampton 74
Stockbridge..... 51
Wincheſter 82

HEREFORDSHIRE.

Hereford 84

HERTFORDSHIRE.

Brocket-Hall..... 28

HUNTINGDONSHIRE.

Huntingdon 81

KENT.

Barham-Downs 8, 145
Canterbury..... 86

LANCASHIRE.

Mancheſter.. 35
Newton 46
Preſton 63

LEICESTERSHIRE.

Page

Leiceſter 113

LINCOLNSHIRE.

Lincoln 107
Stamford 50

NORTHAMPTONSHIRE.

Northampton 120

NORTHUMBERLAND.

Morpeth 110
Newcaſtle 47

NOTTINGHAMSHIRE.

Nottingham 85

OXFORDSHIRE.

Oxford..... 68

SALOP.

Bridgnorth..... 49
Ludlow 52
Oſweſtry 114
Shrewſbury..... 109

SOMERSETSHIRE.

Taunton..... 77

STAF-

STAFFORDSHIRE.

Page
Litchfield 106
Newcaſtle 56
Walſall 120

SUFFOLK.

Beccles 114
Ipſwich 54

SURREY.

Egham 99
Epſom 31
Guildford 34

SUSSEX.

Brighthelmſton 70
Goodwood 8
Lewes 78

WARWICKSHIRE.

Warwick 98

WILTSHIRE.

Saliſbury 64

WORCESTERSHIRE.

Tenbury 57
Worceſter 75

YORKSHIRE.

Page
Beverley 45
Boroughbridge 96
Catterick-Bridge 6
Doncaſter 116
Malton 126
Middleham 29
Northallerton 127
Pontefract 103
Richmond 101
York 36, 87

WALES.

Cardiff 53
Haverfordweſt 72
Holywell 137
Knighton 84
Swanſea 61

SCOTLAND.

Ayr 134
Edinburgh 65
Fife 144
Kelſo 80
Lamberton 56

IRELAND.

Charleville 172
Curragh 165, 169, 178, 184

Down

	Page		Page
Down	173	Roſcommon	174
Ennis	184	Sligo	177
Limerick	182	Tuam	176
Loughrea	181		

LIST

OF

SUBSCRIBERS.

HIS Royal Highneſs the PRINCE OF WALES
His Royal Highneſs the DUKE OF YORK

His Serene Highneſs the Margrave of Anſpach

His Grace the Duke of Beaufort
His Grace the Duke of Devonſhire
His Grace the Duke of Grafton
His Grace the Duke of Hamilton and Brandon
His Grace the Duke of Leeds
His Grace the Duke of Portland
His Grace the Duke of Queenſberry
His Grace the Duke of Richmond
His Grace the Duke of St. Albans

The Moſt Noble the Marquis of Huntley
The Moſt Noble the Marquis of Tichfield

Right Honourable the Earl of Beverley
Right Honourable the Earl of Bridgewater
Right Honourable the Earl of Caſſillis
Right Honourable the Earl of Clarendon
Right Honourable the Earl of Clermont
Right Honourable the Earl of Darlington
Right Honourable the Earl of Derby
Right Honourable the Earl of Eglinton
Right Honourable the Earl of Egremont
Right Honourable the Earl of Erroll
Right Honourable the Earl of Euſton
Right Honourable the Earl Fitzwilliam

Right Honourable the Earl Grofvenor
Right Honourable the Earl of Harborough
Right Honourable the Earl of Jerfey
Right Honourable the Earl of Mansfield
Right Honourable the Earl O'Neil
Right Honourable the Earl of Roden
Right Honourable the Earl of Stamford & Warrington
Right Honourable the Earl of Strathmore
Right Honourable the Earl of Wilton
Right Honourable the Earl of Winchilfea

Right Honourable Lord Frederick Beauclerk
Right Honourable Lord Belhaven
Right Honourable Lord Charles Bentinck
Right Honourable Lord Frederick Bentinck
Right Honourable Lord Vifcount Braybrooke
Right Honourable Lord Carberry
Right Honourable Lord G. H. Cavendifh
Right Honourable Lord Cawdor
Right Honourable the late Lord Chedworth
Right Honourable Lord Sp. Chicheſter
Right Honourable Lord De Dunſtanville
Right Honourable Lord Dundas
Right Honourable Lord Foley
Right Honourable Lord Graves
Right Honourable Lord Grey, 2 ſets
Right Honourable Lord Heathfield
Right Honourable Lord Hinton
Right Honourable Lord Kenſington
Right Honourable Lord Charles Kerr
Right Honourable Lord Leſlie
Right Honourable Lord Lowther
Right Honourable Lord Charles Manners
Right Honourable Lord Vifcount Maynard
Right Honourable Lord Milfintown
Right Honourable Lord Monſon
Right Honourable Lord Montgomerie
Right Honourable Lord Francis Godolphin Oſborne

Right

Right Honourable Lord Paget
Right Honourable Lord Rous
Right Honourable Lord William Ruſſell
Right Honourable Lord Viſcount Sackville
Right Honourable Lord Saye and Sele
Right Honourable Lord Sherborne
Right Honourable Lord Arthur Somerſet
Right Honourable Lord Ch. H. Somerſet
Right Honourable Lord Edward Somerſet
Right Honourable Lord Sondes
Right Honourable Lord Southampton
Right Honourable Lord Stawell
Right Honourable Lord Talbot
Right Honourable Lord George Thynne
Right Honourable Lord Viſcount Villiers
Right Honourable Lord Yarborough
Right Honourable the Lord Chief Juſtice of the Common Pleas

Honourable George Charles Agar
Honourable T. W. Coventry
Honourable Berkeley Craven
Honourable Arthur Duffe
Honourable Champion Dymoke
Honourable Newton Fellowes
Honourable Edward Finch
Honourable George Germain
Honourable William Booth Grey
Honourable W. A. Harbord
Honourable Harvey Hawke
Honourable George Herbert
Honourable Richard Hill
Honourable Peneſton Lamb
Honourable S. H. Lumley
Honourable William Lumley
Honourable William Villiers Manſel
Honourable M. Mathew
Honourable W. R. Maule

Honourable Thomas Moreton
Honourable G. H. Neville
Honourable Thomas Parker
Honourable R. Lumley Savile
Honourable Joſhua Vanneck
Honourable George Villiers
Honourable Horatio Walpole
Honourable George Watſon
Honourable Charles Wyndham

Sir William Abdy, Bart.
Sir George Armytage, Bt.
Sir Willoughby Aſton, Bt.
Sir Dav. Hunter Blair, Bt.
Sir Patrick Blake, Bart.
Sir T. C. Bunbury, Bt.
Sir R. Sal. Cotton, Bart.
Sir Charles Douglas, Bt.
Sir Fred. Evelyn, Bart.
Sir H. Fetherſton, Bart.
Sir T. Gaſcoigne, Bart.
Sir W. Gerard, Bart.
Sir Stephen Glynn, Bart.
Sir N. B. Greſley, Bart.
Sir Henry Grey, Bart.
Sir William Guiſe, Bart.
Sir C. Haggerſton, Bart.
Sir Harry Harpur, Bart.
Sir R. B. Harvey, Bart.
Sir John Hawkins, Bart.
Sir G. Heathcote, Bart.
Sir Tho. D. Heſketh, Bt.
Sir H. P. Hoghton, Bart.
Sir John Honywood, Bt.
Sir H. Carr Ibbetſon, Bt.
Sir Wm. Johnſton, Bart.
Sir John Lade, Bart.
Sir John Lawſon, Bart.
Sir John F. Leiceſter, Bt.
Sir Robert Leighton, Bt.
Sir Henry Lippincott, Bt.
Sir Ed. Pryce Lloyd, Bt.
Sir H. M. Mainwaring, Bt.
Sir H. P. St. John Mildmay, Bart.
Sir F. Molyneux, Bart.
Sir Thomas Moſtyn, Bt.
Sir Hugh Owen, Bart.
Sir Henry Peyton, Bart.
Sir George Pigot, Bart.
Sir John Shelley, Bart.
Sir Hugh Smith, Bart.
Sir Frank Standiſh, Bart.
Sir Thomas Stanley, Bt.
Sir M. M. Sykes, Bart.
Sir J. Throckmorton, Bt.
Sir Charles Turner, Bart.
Sir H. Tempeſt Vane, Bt.
Sir William Wake, Bart.
Sir Thomas Wallace, Bt.
Sir Peter Warburton, Bt.
Sir Robert Williams, Bt.
Sir H. Williamſon, Bart.
Sir Rowland Winn, Bart.
Sir Watkin W. Wynn, Bt.

BED-

BEDFORDSHIRE.

Mr. W. Deere
W. Lee Antonie, Eſq.
Mr. W. Badley
Mr. Iſaac Elger

BERKS.

William Angell, Eſq.
Stanlake Batſon, Eſq.
George Blackſhaw, Eſq.
Adam Blandy, Eſq.
Mr. Z. Bolt
Ferdinando Bullock, Eſq.
Mr. Charlwood
Mr. John Clode, Caſtle Inn, Windſor
Iſaac Delamare, Eſq.
Charles Dundas, Eſq.
Mr. W. Frogley
Thomas Goodlake, Eſq.
Brig. Gen. Lev. Gower
Mr. W. Gurley, the Star and Garter, Windſor
W. Hallett, Eſq.
Mr. Houſe
Mr. W. Howlett
Mr. D. Johnſton
Mr. Kennett
Mr. B. Kent
W. Mabbot, Eſq.
Mr. Thomas Miller
Mr. W. Nottage
A. F. Nunes, Eſq.
John Philips, Eſq.
W. Poyntz, Eſq.
J. Ramſbottom, Jun. Eſq.
Mr. J. Shackel
Mr. J. Slingſby
Thomas Smith, Eſq.
Mr. W. Starling
Col. Stead
Mr. Sturges
Mr. J. Sutton
W. Thoyts, Eſq.
Ex. Turnor, Eſq.
Arthur Vanſittart, Eſq.
Mr. W. Wait
Mr. Weſtbrook
Mr. G. White
Mr. Wroughton

BUCKINGHAMSHIRE.

John Harriſon, Eſq.

CAMBRIDGESHIRE.

Mr. W. Adams
Robert J. A'Deane, Eſq.
Mr. Baxter
E. Breton, Eſq.
Mr. W. Clift
M. Dayrell, Eſq.
Mr. W. Evans, the Greyhound, Cambridge
Joſeph Girdler, Eſq.
Mr. Golding
Mr. Goodiſſon
G. Lev. Gower, Eſq.
K. J. Haggerſton, Eſq.
Lt. Col. Harwood
John Hibbert, Eſq.
B. Keene, Eſq.
Mr. Longchamp
Mr. F. Neale
W. Ottley, Eſq.
Thomas Panton, Eſq.

Mr. Perren
Mr. Potter, the Ram Inn, Newmarket
Mr. Robſon
Mr. F. Smallman
Mr. J. Stevens
John Tharp, Eſq.
R. G. Townley, Eſq.

CHESHIRE.

D. Aſhley, Eſq.
James Bayley, Eſq.
Mr. Barlow
R. Smith Barry, Eſq.
Mr. John Billington
Mr. Edw. Briſcoe
T. Langford Brooke, Eſq.
Henry Caſe, Eſq.
Tho. Cholmondeley, Eſq.
Cha. Cholmondeley, Eſq.
Mr. Foreſt
Mr. Hinchliffe
Mr. Hollins
Mr. Jackſon, Hotel, Cheſter
Fr. Jodrell, Eſq.
G. J. Legh, Eſq.
Charles Leiceſter, Eſq.
H. A. Leiceſter, Eſq.
Mr. Monk
Mr. David Nutting
Thomas Parker, Eſq.
P. Patten, Eſq.
Mr. Reece
Joſeph Richardſon, Eſq.
John Roylance, Eſq.
Charles Shakerley, Eſq.
Mr. Starkey,
Thomas Tarleton, Eſq.
Edward Townſend, Eſq.
Mr. G. Whitley

CORNWALL.

J. C. Raſhleigh, Eſq.

CUMBERLAND.

Mr. Buchannan
Thomas Pattenſon, Eſq.

DERBYSHIRE.

Mr. Thomas Bates
John Borrow, Eſq.
Mr. Charles Brown
Joſeph Butler, Eſq.
Mr. B. Buxton
Mr. E. Dawſon
Mr. Read Denham
Mr. John Hall
W. Ludlam, Eſq.
Mr. Marſhall
Sitwell Sitwell, Eſq.
H. B. Thornhill, Eſq.
Mr. Joſ. Webſter
Col. Wilſon

DEVONSHIRE.

George Barbor, Eſq.
Mr. Brutton
G. Buck, Eſq.
Mr. Tho. Kempſon
James White, Jun. Eſq.
J. Hamlyn Williams, Eſq.
Mr. J. Williams

DORSETSHIRE.

Tho. H. Baſtard, Eſq.
W. Churchill, Eſq.

Lieut.

Lieut. Col. Cook
John Farquharſon, Eſq.
R. E. D. Groſvenor, Eſq.
A. M. Mills, Eſq.

DURHAM.

G. A. Aſkew, Eſq.
Mr. Tho. Atkinſon
George Baker, Eſq.
William Beckwith, Eſq.
Mr. R. Bone, Boot-maker, Durham
Tho. Chipchaſe, Jun. Eſq.
John Cookſon, Eſq.
Edw. Ellerker, Eſq.
Mr. G. Fothergill
Mr. Harriſon
John Hudſon, Eſq.
Mr. S. King
R. J. Lambton, Eſq.
John Neſham, Eſq.
J. O'Callaghan, Eſq.
Thomas Shafto, Eſq.
Mr. John Smith
Mr. John Stephenſon
John Trotter, Eſq.
W. Wetenhall, Eſq.
John Wetherell, Eſq.

ESSEX.

Mr. Jos. Aldridge
F. H. Child, Eſq.
Mr. Edwards, Crown Inn, Cheſterford
Mr. Filewood
John Hay, Eſq.
Mr. Lee
Mr. Leech
Mr. Samuel Pearce
Col. Rigby
Mr. Henry Vince
G. Wilſon, Eſq.
Mr. David Wood

GLOCESTERSHIRE.

Mr. Alchin
Haynes Alleyne, Eſq.
George Auſtin, Eſq.
Mr. Barrett
Mr. W. Bloſs
John Browne, Eſq.
Robert Canning, Eſq.
Henry Cooke, Eſq.
C. Cooper, Eſq.
R. E. Creſſwell, Eſq.
Edward Cripps, Eſq.
Mr. T. Darling
Mr. Charles Day
Mr. John Dilly
Richard Eccles, Eſq.
John Frampton, Eſq.
Mr. Green
Chas. Hanford, Eſq.
Mr. James Heath
W. P. Hodges, Eſq.
Mr. Jennings
Roynon Jones, Eſq.
Mr. T. Izard
Mr. Keck
J. P. Kellermann, Eſq.
Col. Kingſcote
W. Lawrence, Eſq.
P. Leverſage, Eſq.
Mr. Joſeph Mares
Mr. Mills

John

John Paul Paul, Eſq.
Mr. Pettat
Barrington Price, Eſq.
A. T. Rawlinſon, Eſq.
Mr. Thomas Sadler
George Talbot, Eſq.
D. Taylor, Eſq.
Edm. Waller, Eſq.
Mr. Wheeler

HAMPSHIRE AND SOUTHAMPTON.

Mr. Bell, the George Inn, Southampton
Harry Blunt, Eſq.
H. Bonham, Eſq.
Mr. Budd
Mr. J. Cole
R. B. Cox, Eſq.
Mr. Davis
Mr. John Day, the White Hart, Stockbridge
Mr. M. Dilly
Z. H. Edwards, Eſq.
Mr. Charles Fiſher
Mr. W. Friend
Edw. Morant Gale, Eſq.
Charles Græme, Eſq.
James Holder, Eſq.
Major Kington
C. S. Lefevre, Eſq.
Percival Lewis, Eſq.
Mr. John Major
Mr. Marr
Mr. Martin
Mr. John Merrett
C. W. Michel, Eſq.
J. C. Middleton, Eſq.
B. Newland, Eſq.
Mr. Payn
John Parlby, Eſq.
I. Pickering, Eſq.
W. Powlett Powlett, Eſq.
G. W. Ricketts, Eſq.
W. H. Ricketts, Eſq.
Mr. Skelton
W. Stacpoole, Eſq.
Mr. Strickland
Charles Taylor, Eſq.
H. Villebois, Eſq.
Barton Wallop, Eſq.
Mr. A. Weſtlake
Mr. Wilkinſon
V. H. Wilmot, Eſq.

HEREFORDSHIRE.

Mr. J. Munſey, Crown and Sceptre, Hereford

HERTFORDSHIRE.

Mr. Bolton, Crown Inn, Hockrill
Mr. Bott
Thomas Brand, Eſq.
John Cheſhyre, Eſq.
Mr. W. Clarke
John Corrie, Eſq.
R. Denton, Eſq.
Ph. Fonnereau, Eſq.
W. Hale, Eſq.
Mr. Hamond
Joſeph Hankin, Eſq.
T. Haworth, Eſq.
R. T. Heyſham, Eſq.

Mr.

Archer Houblon, Esq.
Mr. N. Humphries
Mr. Kerby
W. L. Kingsman, Esq.
Mr. W. Kirby
Mr. Orme
E. H. Delmé Radcliffe, Esq
Benj. Stead, Esq.
Thomas Stevenson, Esq.
John Vaux, Esq.
Mr. J. Wilson

HUNTINGDONSHIRE.

H. Pointer Standley, Esq.
J. Wardell, Esq.
Taylor White, Esq.

KENT.

W. Hooper Boys, Esq.
Edw. Butler, Esq.
Colonel Clayton
Mr. Cole
Messr. Collett and Tomsett
Mr. Crosoer
William Evelyn, Esq.
Mr. Gildart
Capt. F. B. Hervey
Mr. Hughes
Mr. Kidman
Richard Leigh, Esq.
Mr. J. Page
Tho. Panuwell, Esq.
—— Ratcliff, Esq.
Edward Witts, Esq.

LANCASHIRE.

Edward Ackers, Esq.
Assembly News-Rooms, Manchester.
Fr. D. Astley, Esq.
Athenæum, Liverpool
Mr. Atherton
Mr. W. Ball
Mr. J. Bloomerly
Mr. Henry Booth
Mr. W. Brade, Jun. 2 sets
Mr. Edward Brint
Mr. Calcott
Mr. Carkwell
Castle Coffee-Room, Preston
James Chadwick, Esq.
Mr. J. Chapman
Mr. W. Chapman
Mr. Claughton
Mr. T. Clay
John Clayton, Esq.
Mr. Edward Clayton
John Clifton, Esq.
Mr. Cooper
Mr. Cowpe
Richard Crosse, Esq.
Mr. John Crowther
Mr. John Daxon
Mr. Charles Deardin
Mr. Edgar
John Entwisle, Esq.
Lieut. Col. Farington
Mr. James Forshaw
Mr. Gilding
J. Gregson, Esq.
Mr. John Greenall
Guildhall Coffee-Room, Preston
Mr. W. Halstead

Mr.

Mr. James Hamer
Mr. J. Hamer, Jun.
Edward Hanſon, Eſq.
Mr. Harris
Mr. Harrop
Mr. Thomas Hays
Mr. W. Holland
Mr. Richard Johnſon
E. N. Kirſhaw, Eſq.
Mr. W. Lawſon, 2 ſets
Mr. W. Lazonby
W. P. Litt, Eſq.
Bertie Markland, Eſq.
Mr. Thomas Marſhall
Mr. Thomas Milne
Mr. R. Morris
Mr. John Oldham
John Parke, Eſq.
Edw. Pedder, Jun. Eſq.
Mr. Platt
Mr. J. Poſtlewhite
Mr. John Preſton
Samuel Price, Eſq.
Mr. T. Rawſon
Mr. Richard Roberts
Mr. Bethell Robinſon
Mr. Peter Sephton
Townley Shawe, Eſq.
Mr. Thomas Shaw
Mr. N. Shepherd
Mr. Richard Singleton
Charles Smith, Eſq.
Mr. John Smith
Mr. M. Storey
Mr. Leon. Taytham
Wm. Trafford, Eſq.
Mr. John Travis
Mr. Thomas Walch, 2 ſets
Mr. W. Walker
Mr. Thomas Watſon
Mr. Geo. White
Mr. Samuel Wright

LEICESTERSHIRE.

C. J. Apperley, Eſq.
R. Aſtley, Eſq.
T. L. Bennett, Eſq.
Tho. Boultbee, Eſq.
Mr. Coates
Mr. Coombe
Mr. John Dixon
William Herrick, Eſq.
Mr. D. Lambert
Mr. Munton
Mr. F. Nedham
Coſmas Neville, Eſq.
Peter Oliver, Eſq.
Mr. John Pearſon
Mr. B. Rowland
Mr. Spencer, Bull's Head Inn, Leiceſter
Mr. W. Whitehead

LINCOLNSHIRE.

Charles Allenby, Eſq.
Capt. Allix
Mr. Tho. Binney
J. Cracroft, Eſq.
Mr. John Dauber
John Douglas, Eſq.
E. C. Holgate, Eſq.
Robert Heathcote, Eſq.
Dr. Jenkin

Nevile King, Eſq.
Benjamin Lloyd, Eſq.
George Manners, Eſq.
Mr. Martin, the George Inn, Grantham
William Pennyman, Eſq.
John Richardſon, Eſq.
Mr. T. Scrivener
Mr. John Toulſon
Charles White, Eſq.
Dr. J. Willis

LONDON AND MIDDLESEX.

Mr. Aldridge
Mr. Anderſon
Mr. Charles Aſhley
Meſſ. Bailey, Waller, Bailey and Co.
Mr. Bainton
Mr. Bartley, Livery Stables, Oxford-ſtreet
C. N. Bayly, Eſq.
Mr. Anth. Beck, Sadler, No. 229, Oxford-ſtreet
Major Belſon
Thomas Beſt, Eſq.
Mr. Binks
Joſeph Bird, Jun. Eſq.
Mr. Bonnar
Mr. Boucher
Mr. J. Braddock
Mr. Brett
William Brien, Eſq.
Mr. Charles Briggs
John Brown, Eſq.
William Bryan, Eſq.
Rob. CroweBryanton, Eſq
C. Burgh, Eſq.
Capt. Burlton
Robert Calvert, Eſq.
Mr. Cauty
Mr. Chalon, Horſe and Dog Painter, 24, Wincheſter-row, Paddington
Henry Churchill, Eſq.
John Claridge, Eſq.
Mr. Claridge, 2 ſets
Mr. Cloves
Edward Coleman, Eſq.
Col. Cooper
Capt. Coſtello
Mr. Courtney
Mr. Croſby
J. Crutchley, Eſq.
Capt. Darley
William Davis, Eſq.
Col. Fred. Delmé
Mr. T. Denning
Mr. Deſbrow
W. Diſney, Eſq.
Major Draper
Richard Eades, Eſq.
Samuel Emden, Eſq.
Richard Emmott, Eſq.
Richard England, Eſq.
Mr. Erriker
F. Eyre, Eſq.
Mr. Fawell
Mr. Feachem
Mr. Fitz
Mr. J. Forth, Eclipſe Livery Stables, Oxford-ſtreet.

Mr.

Mr. Foxall
Mr. Foxard, Stable-keeper, Park-lane
F. Franco, Esq.
Geo. Fuller, Esq.
Mr. Gaskoin
Mr. James Gaunt
Mr. W. Geary, Coach and Horses, Dover-street
V. George, Esq.
Mr. Goldham
George Goold, Esq.
Mr. Grisewood, Sadler, Moorfields
Gen. Grosvenor
Mr. James Hall
John Hall, Esq.
Mr. John Hall
Messr. Harding and Cuddington
Mr. Edward Harris
Mr. Thomas Harrison
Mr. George Hart
Mr. James Hill
E. Hilliard, Jun. Esq.
John Hilton, Esq.
Messr. Hodgson and Gann, Piazza Coffee-house, Covent-garden
James Holbrook, Esq.
Jonathan Hort, Esq.
John Hotham, Esq.
Humphr. Howorth, Esq.
Mr. Hughes
Mr. Hull
Mr. Jacobs
H. Jadis, Esq.
Mr. W. Jay
Mr. Joy, Bedford C. H.
Mr. James Kerby, 2 sets
J. Ch. Kinchant, Esq.
Mr. Ladbrooke
Warwick Lake, Esq.
Mr. Lane
Mr. Leach
Col. Leigh
H. L. Lindow, Esq.
Thomas Littler, Esq.
Mr. Lumley, Tun Coffee-house, St. James's Market
Mr. Makepeace, Goldsmith, Serle-street, London; Manufacturer of Gold and Silver Race Cups
Mr. Marshall, Portrait & Horse Painter, Beaumont-street
Mr. J. Martin
Mr. B. Martindale
Mr. Mason
Mr. E. Mayers
Thomas Mellish, Esq.
Mr. D. Mercer
Mr. Miles
W. Moorcroft, Esq.
Mr. Moorhouse, Livery Stables, Piccadilly
J. M. Mostyn, Esq.
Mr. Mountford
Mr. Newton, Cocoa-tree, St. James's-street
J. Nile, Esq.
Mr. T. W. Nunn
Philip O'Kelly, Esq.

A. D.

A. D. O'Kelly, Esq.
W. Ogden, Esq.
Messr. Owen and Bentley
Mr. Pardy
Mr. Parker
John Payne, Esq.
Wm. Pittmann, Esq.
Robert Polhill, Esq.
Mr. W. Price
Mr. Prior
Mr. Ramsden
Mr. C. Richardson, Grand Hotel, Covent-garden
Mr. Sartorius, Horse and Dog Painter, Spur-str. Leicester-square
Mr. Sex
Arthur Shakespear, Esq.
T. Shaw, Esq.
Mr. Sheward
Messr. Simpson and Raithby, Sadlers, Piccadilly
C. C. Smith, Esq.
W. Smith, Esq.
Gen. Sparrow
H. L. Spencer, Esq.
W. L. Spencer, Esq.
Mr. Stacie
Messr. Griffin
Mr. Stevens, Coffee-house New Bond-street
Thomas Stirling, Esq.
Mr. Talbot
Mr. Taplin, Equestrian Receptacle, Sloane-squ.
Mr. Tate, Sadler, Upper Brook-str. Grosv-sq.
Mr. Tattersall, 2 sets
Mr. Taylor
Richard Taylor, Esq.
Col. Thomas
Tho. Thornhill, Esq.
Capt. Todd
Capt. Tower
William S. Towers, Esq.
W. Trevanion, Esq.
P. Treves, Esq.
Francis Tyssen, Esq.
The Union Club
Mr. Weston
Mr. Joseph White, the Bush Inn, Staines
Mr. White, Stable-keeper, Little Moorfields
Messrs. Willis, Thatched-house, St. James's-str.
Mr. Wiltshire
Benjamin Wood, Esq.
Samuel Worrall, Esq.
George Worrall, Esq.

MONMOUTHSHIRE.

Capel Leigh, Esq.
Colonel Probyn

NORFOLK.

James Beevor, Esq.
Mr. Beevor, Jun.
Arthur Branthwayt, Esq.
Mr. Davis
R. Lee Doughty, Esq.
George Grant, Esq.
Anthony Hammond, Esq.
Mr. Hamond
Mr. H. Miller

John Moſeley, Eſq.
Mr. Partridge
Mr. Powell
Mr. John Pratt
Mr. J. Watts
Robert Wilſon, Eſq.
Major Wyndham

NORTHAMPTONSHIRE.

R. Andrew, Eſq.
Mr. Benton
J. P. Clarke, Eſq.
Mr. J. Cole
R. C. Elwes, Eſq.
Mr. Harriſon
W. Hopkinſon, Eſq.
Samuel Iſted, Eſq.
Mr. I. Johnſon
George Lynn, Eſq.
Mr. S. Roberts
Mr. J. Scafe
Mr. Sharman
Mr. F. Siſſon
Mr. R. Wakefield
Mr. H. Wright

NORTHUMBERLAND AND NEWCASTLE.

Mr. George Bates
Charles Brandling, Eſq.
Mr. Clayton
Mrs. Hodgſon
Mr. Collingwood James
Mr. W. Loftus
Mr. Robſon
Mr. J. Walker, Jun.

NOTTINGHAMSHIRE.

Mr. Adwick
Mr. Thomas Barton
Jonas Bettiſon, Eſq.
Mr. Butterfield
Mr. Calcraft
Fr. H. Clay, Eſq.
Robert Clifton, Eſq.
Capt. Clifton
Mr. J. Eyre
Mr. James Green
Mr. Lammin
Mr. W. Mabbott
Henry Fra. Melliſh, Eſq.
Mr. John Mills
John Muſters, Eſq.
Mr. W. Pearſon
Thomas Thoroton, Eſq.
Mr. Thoroton
Mr. S. Tupman

OXFORDSHIRE.

A. Anneſley, Eſq.
Mr. Barnard
Mr. Beechey
Dr. Berkeley
James Blunt, Eſq.
Mr. Cloaſe, Jun.
Mr. Noah Crook
Wm. Holbech, Eſq.
Benjamin Holloway, Eſq.
Mr. T. Lovegrove
Mr. Powell
Pryſe Pryſe, Eſq.
Mr. John Scott
Mr. Samuel Seckham
Geo. Fred. Stratton, Eſq.

John

John Stratton, Eſq.
J. Swann, Eſq.
W. Tate, Eſq.
Mr. J. Tuckwell
Mr. Whiting, Horſe and Groom, St. Giles's, Oxford
Wm. Willan, Eſq.

RUTLANDSHIRE.

Mr. Thomas Fiſher
Mr. W. Hubbard
Lt. Col. Pierrepont

SHROPSHIRE.

C. Baldwyn, Jun. Eſq.
Mr. Bate, Jun.
G. T. Brooke, Eſq.
Mr. Burton
Mr. Chapman
N. L. Charlton, Eſq.
Wm. Childe, Eſq.
Mr. John Chipp
Mr. E. Colerick
Mr. Edward Collier
Cecil Foreſter, Eſq.
Mr. Edward George
Mr. Griffiths
Robert Hale, Eſq.
W. E. Hammond, Eſq.
Mr. John Hickman
Roger Kynnaſton, Eſq.
H. L. Lee, Eſq.
Fr. Lloyd, Eſq.
Thomas Maſon, Eſq.
Mr. Ralphs
Mr. Ruſcoe
Mr. Sandford
Mr. Thomas Snaxton
John Thompſon, Eſq.
James Vere, Eſq.
Mr. Wheeler
Thomas Whitmore, Eſq.

SOMERSETSHIRE.

Col. Andrews
John Band, Eſq.
Mr. E. Bartley, Jun.
W. J. Chambers, Eſq.
Nathaniel Dalton, Eſq.
Rd. Doidge, Jun. Eſq.
Iſaac Elton, Eſq.
Charles Fielder, Eſq.
Geo. Gee, Eſq.
John Gordon, Jun. Eſq.
Mr. John Harris
Lieut. Col. Horner
Mr. T. Jones
Mr. King
J. Fownes Luttrell, Eſq.
Edward Lyne, Eſq.
Philip John Miles, Eſq.
Mr. Morgan, Jun.
Mr. Oaks
Mr. Partridge
Mr. John Sadler
Mr. Stevenſon
Mr. John Stokes
J. Wiltſhire, Eſq.

STAFFORDSHIRE.

Mr. Charles Allport
Thomas Anſon, Eſq.
Thomas Birch, Eſq.

Mr. George Bowker
Mr. Thomas Carr
Richard Dyott, Esq.
Mr. Eld
Mr. R. Fryer
Mr. Gibbons
John Glover, Esq.
Mr. John Hawkes
William Inge, Esq.
John Lockley Esq.
Mr. James Lord
Hugo Meynell, Esq.
Mr. Geo. Miller
Mr. F. Milward
Mr. J. Painter
Robert Parker, Esq.
George Pigot, Esq.
Major Richard Pigot
Mr. T. Princep
Mr. Thomas Roberts
Mr. W. Saunders
Francis Stokes, Esq.
Mr. Stokes,
John Swinfen, Esq.
Mr. W. Tinkler
John Turner, Esq.
Henry Vernon, Esq.
Mr. Wilday

SUFFOLK.

Mr. F. Baker
Mr. Barlow, King's Head, Beccles
Mr. S. Barnard
H. W. Bunbury, Esq.
Mr. I. Cater
Mr. S. Chifney
Mr. Dennis Fitzpatrick
Mr. J. Edwards
G. Eyres, Esq.
Mr. James Frost
Mr. Gedge
Mrs. Golding, the White Hart Inn, Newmarket
General Gwynn
Mr. Hilton
Mr. Lacey
Mr. W. Leach
Mr. Phillipson
J. H. Powell, Esq.
Mr. Prentice
Mr. Prince
Wm. Schutz, Esq.
W. Smith, Esq.
Mr. M. Stevenson

SURREY.

Mr. Abbey
John Barlow, Esq.
Mr. R. Belson
John Browne, Esq.
H. Boulton, Esq.
Mr. Richard Bowman
Chr. Buckle, Esq.
Rd. John Castell, Esq.
Mr. Thomas Clark
Mr. Copper
Mr. James Dartnell
Mr. Thomas Dockeray
Mr. Doolan
John H. Durand, Esq.
Mr. W. Fenwick
Mr. Girling

Joseph

Joſeph Grimſtead, Eſq.
Mr. Halford
Mr. Joſeph Hall
W. P. Hamond, Eſq.
Mr. Johnſon
Benjamin Iſaac, Eſq.
Mr. William Knight
Mr. Lack, the Eclipſe, Egham
James Lawrell, Eſq.
Robert Lovelace, Eſq.
Thomas Martin, Eſq.
Mr. Moon, King's Arms, Godalming
Mr. T. H. Morland
Thomas Page, Eſq.
Mr. J. Percivall
Mr. Richardſon
Henry Rycroft, Eſq.
Mr. J. Scott
Mr. W. Thompſon
Hen. H. Townſend, Eſq.
Mr. M. Turner
H. Warrington, Eſq.
Mr. William Worley

SUSSEX.

W. Battine, Eſq.
Mr. T. Bird
J. Blagrave, Eſq.
W. Brereton, Eſq.
Edward Broughton, Eſq.
Mr. Thomas Browne
Edward Byndloſs, Eſq.
Mr. Peter Clayton
Meſſ. Donaldſon and Wilkes
Mr. Donaldſon
Iſaac Eeles, Eſq.
Dr. Goodwin
Mr. Thomas Grant
Charles Harriſon, Eſq.
S. S. Heming, Eſq.
Mr. Hicks
Mr. Lamb
Mr. W. Meads
John Micklethwait, Eſq.
Mr. Ragett
John Shakeſpear, Eſq.
Mr. J. Shoubridge
Mr. Silverſides
G. White Thomas, Eſq.
Mr. Tilt

WARWICKSHIRE.

Mr. Richard Bevan
Mr. Cleeter
Mr. Jos. Cotton
Colonel Dilke
Mr. John Eagle
Mr. J. Gilliver
Mr. Joſeph Gray
Mr. W. Greenall
John Hawkes, Eſq.
Robert Ladbroke, Eſq.
Wm. Marſh, Eſq.
Richard Sadler, Eſq.
Mr. B. Shepheard
Mr. Vyner

WESTMORELAND.

John Upton, Eſq.

WILTS.

Mr. Bendry

J. Benett, Esq.
Henry Biggs, Esq.
Thomas Crook, Esq.
Thomas Goddard, Esq.
Ch. Gordon Gray, Esq.
Robert Maskelyne, Esq.
Wm. Northey, Esq.
Mr. Samuel Poston
Wm. Scrope, Esq.
Walter Spencer, Esq.
Mr. Weeks
W. Wyndham, Esq.

WORCESTERSHIRE.

Richard Bayzand, Esq.
Mr. Walter Benton
Rowland Berkeley, Esq.
Mr. Calcott
Mr. B. Chuse
Dansey Dansey, Esq.
Mr. Wm. Davis
Mr. John Griffiths
W. Hicks, Esq.
Mr. Jacob Jones
Col. Newport
Mr. Palfrey
W. A. Roberts, Jun. Esq.
Mr. Jos. Smith, Jun.
Mr. Wheeler
Mr. S. Wilkins

YORKSHIRE.

James Allott, Esq.
Capt. F. W. Barlow
Mr. Bartholoman
John Bell, Esq.
Mr. William Carter
Colonel Childers
J. W. Clough, Esq.
The late W. Cornforth, Esq.
Mr. Coupland
Capt. Creyke
Stephen Croft, Esq.
Robert Denison, Esq.
The late M. Dodsworth, Esq.
Mr. Drabwell
Mr. R. Erskine
Mr. Tho. Ferguson
W. Garforth, Esq.
John Grimston, Esq.
Mr. John Grove
F. Hartley, Esq.
L. W. Hartley, Esq.
Fra. Hawkesworth, Esq.
Mr. B. B. Haworth
W. N. W. Hewett, Esq.
Mr. James Hill
Ellis L. Hodgson, Esq.
Har. Hudson, Esq.
Mr. W. Hutchinson
Mr. J. Hutchinson
George Hutton, Esq.
Mr. Jackson
J. Johnson, Esq.
Robt. Lascelles, Esq.
William Lee, Esq.
Thomas Lloyd, Esq.
Lieut. Col. Marriott
W. H. Marsden, Esq.
Josias Morley, Esq.
Mr. John Nalton
J. P. Nevile, Esq.
Conyers Norton, Esq.
Mr. T. Outram

J. G.

J. G. Parkhurſt, Eſq.
Mr. Peacock
Mr. Thos. Pearſon
Henry Peirſe, Eſq.
Mr. W. Peirſe
Mr. Pilkington
Mr. T. Pinder
Mr. Porter
S. S. Prime, Eſq.
Mr. Rhodes
Mr. Richardſon
Brooke Richmond, Eſq.
Mr. Scafe
Mr. Joſeph Smith
W. Sotheron, Jun. Eſq.
John Stapleton, Eſq.
Bryan Stapleton, Eſq.
J. Starkey, Eſq.
Col. Surtees
Tatton Sykes, Eſq.
Joſeph Thompſon, Eſq.
T. Thornton, Eſq.
Mr. Trebeck
J. R. Walker, Eſq.
John Waſtell, Eſq.
Francis Watt, Eſq.
P. Wentworth, Eſq.
John Wharton, Eſq.
Edward Wilkinſon, Eſq.
Mr. Thomas Wilkinſon
Chr. Wilſon, Eſq. 2 ſets
W. Wrightſon, Eſq.

WALES.

H. E. Boates, Eſq.
Mr. J. Bradley
Col. Colby
Edward Corbet, Eſq.
Mr. Gamble
Mr. Harley
John Humffreys, Eſq.
Herbert Hurſt, Eſq.
Mr. John Jeffreys
R. H. Jenkins, Eſq.
Mr. Thomas Johnſon
Robert Jones, Eſq. 2 ſets
Tho. Parry Jones, Eſq.
Edward Lloyd, Eſq.
Edward Lloyd, Eſq.
Thomas Lloyd, Eſq.
W. A. Madocks, Eſq.
Col. Morgan
Mr. Morgan
Mr. David Owen
R. Manſel Philipps, Eſq.
Richard Puleſton, Eſq.
E. W. V. Shleſbury, Eſq.
Amos Stretton, Eſq.
T. M. Talbot, Eſq.
Mr. Templeman
C. A. Wighton, Eſq.
Robert Wrixon, Eſq.
Thomas Wyndham, Eſq.

SCOTLAND.

George Baillie, Eſq.
R. Baird, Eſq.
Mr. Baylis, for the Great Club
Wm. Blair, Eſq.
Alexander Boſwell, Eſq.
Geo. Jas. Campbell, Eſq.
John Cathcart, Eſq.
George Cuming, Eſq.
Alexander Don, Eſq.
J. T. Erſkine, Eſq.

Mr.

Mr. Robert Ewart
Francis Garden, Esq.
Mr. Graham
W. C. Graham, Esq.
Messr. W. Hagart & Sons, for the Caledonian Hunt
James Hamilton, Esq.
The late John Hamilton, Esq.
Peter Hay, Esq.
Col. Maxwell Heron
J. L. Johnstone, Esq.
Quintin Macadam, Esq.
R. Dundas M'Queen, Esq.
John Maitland, Esq.
Major W. Maxwell
William Mure, Esq.
R. A. Oswald, Esq.
George Ramsay, Esq.
Fletcher Read, Esq.
George Silver, Esq.
Francis H. Sitwell, Esq.

IRELAND.

W. Congreve Alcock, Esq.
Wm. Batterſby, Esq.
Theobald Butler, Esq.
Fitz. M. Caldwell, Esq.
Abel Craven, Esq.
Hugh Croke, Esq.
D. Bowes Daly, Esq.
Patr. Daly, Esq.
Richard Deaſe, Esq.
John Dennis, Esq.
Farming Society, Dublin
Robert Gore, Esq.
R. Hamilton, Esq.
Charles Hawkes, Esq.
James Kelly, Esq.
Mr. Kelly, Keeper of the Match-book, Kildare
J. Kirwan, Jun. Esq.
Col. Lumm
Eldred Pottinger, Esq.
Col. Ram
Mr. Pat. Sharkey
John Taylor, Esq.
R. Boyle Townſhend, Esq.
Mr. Watts, Vet. Surgeon
John Whaley, Esq.

GERMANY.

His Excellency Count Lewis Stahremberg
The Baron de Leykam

NORTH AMERICA.

John Hoomes, Esq.
Marmy Johnſton, Esq.
Major Gen. M'Pherſon
John Randolph, Esq.
Dr. Wm. Thornton

JAMAICA.

Benjamin Scott, Esq.
John Taylor, Esq.

Abſtract

Abſtract of Acts of Parliament

RELATIVE TO

HORSE RACING.

THAT from and after the twenty fourth day of June, one thouſand ſeven hundred and forty, no perſon or perſons whatſoever ſhall enter, ſtart, or run, any horſe, mare, or gelding, for any Plate, Prize, Sum of Money, or other thing, unleſs ſuch horſe, mare, or gelding, ſhall be truly and *bona fide* the property of, and belonging to, ſuch perſon ſo entering, ſtarting, or running the ſame horſe, mare, or gelding; nor ſhall any one perſon enter and ſtart more than one horſe, mare, or gelding, for one and the ſame Plate, Prize, Sum of Money, or other thing; and in caſe any perſon or perſons ſhall, after the ſaid twenty-fourth day of June, one thouſand ſeven hundred and forty, enter, ſtart, or run, any horſe, mare, or gelding, not being the property, truly and *bona fide*, of ſuch perſon ſo entering, ſtarting, or running, the ſame for any Plate, Prize, Sum of Money, or other thing, the ſaid horſe, mare, or gelding, or the value thereof, ſhall be forfeited; to be ſued for and recovered, and diſpoſed of in manner as is hereinafter mentioned; and in caſe any perſon

Horſes to be entered by the owners,

and no one perſon to enter more than one horſe for the ſame Plate,

on pain of forfeiting ſuch horſe, or the value thereof.

perſon or perſons ſhall enter and ſtart more than one horſe, mare, or gelding, for one and the ſame Plate, Prize, Sum of Money, or other thing; every ſuch horſe, mare, or gelding, other than the firſt entered horſe, mare, or gelding, or the value thereof, ſhall be forfeited; to be ſued for and recovered, and diſpoſed of in manner as hereinafter is mentioned.

Penalty of 200l. for running for leſs than 50l.

Any perſon that ſhall enter, ſtart, or run, a horſe, mare, or gelding, for leſs value than fifty pounds, forfeits the ſum of two hundred pounds.

Penalty of 100l. for advertiſing Prizes of leſs value than 50l.

Every perſon that ſhall print, publiſh, advertiſe, or proclaim any money, or other thing to be run for, of leſs value than fifty pounds, forfeits the ſum of one hundred pounds.

Races to be begun and ended in one day.

Provided, That every Race that ſhall be thereafter run for any Plate, Prize, or Sum of Money, be begun and ended in one day.

Prizes may be run for at Newmarket & Black Hambleton of leſs value than 50l.

Horſes may run for any ſum on Newmarket-heath, in the counties of Cambridge and Suffolk, and Black Hambleton, in the county of York, without incurring any penalty.

And be it further enacted by the Authority aforeſaid, That from and after the twenty-fourth day of June, one thouſand ſeven hundred and forty, all and every Sum and Sums of Money to be paid for entering of any horſe, mare, or gelding, to ſtart for any Plate, Prize, Sum of Money, or other thing, ſhall go and be paid to the ſecond beſt horſe, mare, or gelding, which ſhall ſtart or run for ſuch Plate, Prize, or Sum of Money as aforeſaid.

Entrance money to be paid to the ſecond beſt horſe.

Provided

Provided alſo, That nothing therein contained ſhall extend or be conſtrued to extend, to prevent the ſtarting or running any horſe, mare, or gelding, for any Plate, Prize, or other thing or things iſſuing out of, or paid, for or by, the rents, iſſues, and profits, of any lands, tenements, or hereditaments; or of, or by, the intereſt of any Sum or Sums of Money, chargeable with the ſame, or appropriated for that purpoſe.

Gifts left for Annual Races, not to be altered.

DUTY ON HORSES.

For every ſaddle-horſe, coach-horſe, &c. to be paid, and for every horſe, mare, or gelding, entered to ſtart or run for any Plate, Prize, Sum of Money, or other thing whatſoever, the further ſum of two pounds, two ſhillings.

For every horſe entered to run for a Plate, 2l. 2s.

And be it further enacted, That the owner of every horſe, mare, or gelding, entered to ſtart or run for any Plate, Prize, Sum of Money, or other thing, ſhall previous to the entering or ſtarting ſuch horſe, mare, or gelding, pay the ſum of two pounds, two ſhillings, as the duty for one year; which ſaid money ſhall be paid, for the uſe of His Majeſty, his heirs, and ſucceſſors, into the hands of the Clerk of the Courſe, Book-keeper, or other perſon authoriſed to make the entry of ſuch horſe, mare, or gelding, being to ſtart, or run for ſuch Plate, Prize, Sum of Money, or other thing, as aforeſaid; and if any owner of ſuch horſe, mare, or gelding, ſhall, previous to the ſtarting, neglect or refuſe to pay the ſaid ſum of two pounds, two ſhillings

Two guineas to be paid previous to the ſtarting any horſe for a Plate;

on penalty of 20l.

ſhillings for ſuch entrance, to the Clerk of the Courſe, Book-keeper, or other perſon authoriſed to make the entry as aforeſaid, the owner or owners of every ſuch horſe, mare, or gelding, ſhall forfeit and pay the ſum of twenty pounds, to be recovered and applied in ſuch manner as hereinafter is directed.

Penalty on Clerk of the Courſe, &c. neglecting to account with the Diſtributor of Stamps.

And be it further enacted, That every Clerk of the Courſe, Book-keeper, or other perſon ſo receiving the ſaid ſum of two pounds, two ſhillings, as entrance money, ſhall within fourteen days after the receipt thereof, give an account of all monies received by him for horſes ſo entered to ſtart as aforeſaid, to the Diſtributor of ſtamps, in the county where the Race was run, upon demand made by ſuch Diſtributor, for the ſame, and producing his appointment as Diſtributor, under the hands and ſeals of three of the Commiſſioners of His Majeſty's ſtamp duties; and in caſe of not accounting for, and paying the ſame, he ſhall for every default, in not delivering ſuch accounts, pay the ſum of one hundred pounds: and for every default of payment of the monies due on ſuch accounts, forfeit and pay double the amount of the monies due on the ſaid accounts, at the time of ſuch default.

Allowance to be made to the Clerk of the Courſe, &c.

And it is hereby enacted, That the ſaid head Diſtributor of ſtamps, to whom ſuch money ſhall be paid as aforeſaid, ſhall make an allowance of one ſhilling in the pound to ſuch Clerk of the Courſe, Book-keeper, or other perſon as aforeſaid, for all monies ſo accounted for and paid by him to ſuch Diſtributor as aforeſaid.

KING'S

KING'S PLATE ARTICLES.

IT is His MAJESTY's Command, that theſe following Rules be obſerved by the Owners and Riders of all ſuch Horſes, Mares or Geldings, as ſhall run for His MAJESTY's PLATES at NEWMARKET.

I. EVERY horſe, mare or gelding that runneth for the ſaid Plate ſhall carry twelve ſtone; fourteen pounds to the ſtone, three heats.*

II. Every perſon that putteth in a horſe, mare or gelding, for the ſaid Plate, is to ſhew ſuch horſe, mare or gelding, with the marks, name, and name of the Owner, to be entered at the King's Stables in Newmarket the day before they run; and ſhall then produce a certificate under the hand of the breeder, that his horſe, mare, or gelding, be no more than years old the graſs before

III. Every horſe, mare, or gelding, that runneth, is to ſtart between the hours of one and four in the afternoon; and to be allowed half an hour between each heat to rub.

IV. Every horſe, mare or gelding, that runneth on the wrong ſide of the Poſts or flags, or is diſtanced in any of the heats, ſhall have no ſhare of the ſaid Plate, nor be ſuffered to run any more.

V. The horſe, mare or gelding, that winneth any two heats, winneth the Plate; but if three ſeveral horſes, mares or geldings, win each of them a heat, then thoſe three, and only they, to run a fourth heat; and the horſe, mare or gelding, that winneth the fourth heat, ſhall have the Plate.

* By order, this is altered to ONE HEAT, and different weights are appointed.

VI. And each horſe, mare or gelding's, &c. place as he or they come in, by the Ending Poſt, each heat, as 1ſt, 2d, or 3d, &c. ſhall be determined by ſuch judges as ſhall be appointed for that purpoſe, by the Maſter of the Horſe. And in caſe any horſe, mare or gelding, ſhall be then, or after, proved to be above the age of years the graſs before, the Owner or Owners of ſuch horſe, mare, or gelding, ſhall be made incapable of ever running for any of the King's Plates hereafter.

VII. As many of the riders as ſhall croſs, joſtle, or ſtrike, or uſe any other foul play, as ſhall be judged by ſuch perſon or perſons as ſhall be appointed by the Maſter of the Horſe, ſuch rider ſhall be made incapable of ever riding any horſe, mare or gelding, for any of His Majeſty's Plates hereafter; and ſuch Owners ſhall have no benefit of that Plate; but ſuch Owners may be permitted to run any horſe, mare or gelding, for any other of His Majeſty's free Plates hereafter.

VIII. Every rider ſhall, immediately after each heat be run, be obliged to come to the Ending Poſt with his horſe, mare, or gelding, then and there to alight, and not before, and there to weigh, to the ſatisfaction of the judges appointed for that purpoſe.

IX. And in caſe of neglect or refuſal thereof, ſuch owners and riders ſhall be immediately declared incapable of running or riding any more, for this or any of His Majeſty's Plates hereafter.

X. And in caſe any difference ſhall ariſe, relating to their ages, or in their running, or to theſe His Majeſty's orders, &c. the ſame to be determined by ſuch perſon or perſons who ſhall be appointed by the aforeſaid Maſter of the Horſe.

☞ *Theſe Articles will continue in force for ſucceeding years, unleſs directed to the contrary by His Majeſty.*

FORM

FORM OF A CERTIFICATE

FOR

A KING'S PLATE.

THESE are to certify, that His Majesty's Plate of a Hundred Guineas, was won at the day of 180 , by 's chesnut horse, called

A. B. Steward
C. D. Clerk of the Course.

E. { *Lord Lieutenant of the County.

To the Right Honorable the Earl of CHESTERFIELD
Master of the Horse, to His Majesty.

[*The Signature of the Lord Lieutenant alone is sufficient, but that can seldom be obtained without first producing to him a Certificate, signed by the Steward and Clerk of the Course.*]

N. B. The Certificate, when properly signed, is payable at sight to the winner of the Plate (or to any other person, if endorsed by the winner) at the Office of the Clerk of His Majesty's Stables, in the King's Mews, London.

* If the Lord Lieutenant be out of the Kingdom, the Signature of the Person regularly deputed by him is admissible.

The Certificate for the Ascot-Heath Plate, must be signed by the Master of His Majesty's Hounds, instead of the Lord Lieutenant of the County.

ARTICLE OF A MATCH.

April 180

A. B's bay colt, now riſing four years old, got by Overton, out of Palmflower, and C. D's cheſnut colt, of the ſame age, got by Precipitate, out of Tag, are matched to run over the Beacon Courſe, at Newmarket, on Monday in the Firſt Spring Meeting, 180 : carrying 8ſt. 7lb. each, for 200gs, half forfeit; each to maintain his own; to ſtart within the uſual hours; with a power reſerved to alter the day and hour, or either, by conſent.

A. B.
C. D.

CERTIFICATE

TO PROVE

THE AGE OF A HORSE.

Richmond, Yorkſhire.

I Hereby certify, That my grey colt, now at , was bred by me, and that he was no more than four years old laſt graſs. As witneſs my hand, this day of 180

J. C.

TABLE

TABLE.

SHEWING

What WEIGHTS Horſes are to carry that run for GIVE and TAKE PLATES, from Twelve to Fifteen Hands high; Fourteen Hands carrying Nine Stone.

	ſt.	lb.	oz.
TWELVE HANDS	5	0	0
And half a quarter of an inch	5	0	14
And a quarter	5	1	12
A quarter and half a quarter	5	2	10
Half an inch	5	3	8
Half an inch and half a quarter	5	4	6
Three quarters of an inch	5	5	4
Three quarters and half a quarter	5	6	2
One inch	5	7	0
One inch and half a quarter	5	7	14
One inch and a quarter	5	8	12
One inch a quarter and half a quarter	5	9	10
One inch and a half	5	10	8
One inch and a half and half a quarter	5	11	6
One inch and three quarters	5	12	4
One inch three quarters and half a quarter	5	13	2
Two inches	6	0	0
Two inches and half a quarter	6	0	14
Two inches and a quarter	6	1	12
Two inches a quarter and half a quarter	6	2	10
Two inches and a half	6	3	8
Two inches and a half and half a quarter	6	4	6
Two inches and three quarters	6	5	4
Two inches three quarters & half a quarter	6	6	2
Three inches	6	7	0
Three inches and half a quarter	6	7	14
Three inches and a quarter	6	8	12

	ft.	lb.	oz.
Three inches a quarter and half a quarter	6	9	10
Three inches and a half	6	10	8
Three inches and a half and half a quarter	6	11	6
Three inches and three quarters	6	12	4
Three inches three quarters & half a quarter	6	13	2
THIRTEEN HANDS	7	0	0
And half a quarter of an inch	7	0	14
And a quarter	7	1	12
A quarter and half a quarter	7	2	10
And half an inch	7	3	8
Half an inch and half a quarter	7	4	6
Three quarters of an inch	7	5	4
Three quarters and half a quarter	7	6	2
One inch	7	7	0
One inch and half a quarter	7	7	14
One inch and a quarter	7	8	12
One inch a quarter and half a quarter	7	9	10
One inch and a half	7	10	8
One inch and a half and half a quarter	7	11	6
One inch and three quarters	7	12	4
One inch three quarters and half a quarter	7	13	2
Two inches	8	0	0
Two inches and half a quarter	8	0	14
Two inches and a quarter	8	1	12
Two inches a quarter and half a quarter	8	2	10
Two inches and a half	8	3	8
Two inches and a half and half a quarter	8	4	6
Two inches and three quarters	8	5	4
Two inches three quarters & half a quarter	8	6	2
Three inches	8	7	0
Three inches and half a quarter	8	7	14
Three inches and a quarter	8	8	12
Three inches a quarter and half a quarter	8	9	10
Three inches and a half	8	10	8
Three inches and a half and half a quarter	8	11	6
Three inches and three quarters	8	12	4
Three inches three quarters & half a quarter	8	13	2

	ft.	lb.	oz.
FOURTEEN HANDS	9	0	0
And half a quarter of an inch	9	0	14
And a quarter	9	1	12
A quarter and half a quarter	9	2	10
And half an inch	9	3	8
Half an inch and half a quarter	9	4	6
And three quarters of an inch	9	5	4
Three quarters and half a quarter	9	6	2
One inch	9	7	0
One inch and half a quarter	9	7	14
One inch and a quarter	9	8	12
One inch a quarter and half a quarter	9	9	10
One inch and a half	9	10	8
One inch and a half and half a quarter	9	11	6
One inch and three quarters	9	12	4
One inch three quarters and half a quarter	9	13	2
Two inches	10	0	0
Two inches and half a quarter	10	0	14
Two inches and a quarter	10	1	12
Two inches a quarter and half a quarter	10	2	10
Two inches and a half	10	3	8
Two inches and a half and half a quarter	10	4	6
Two inches and three quarters	10	5	4
Two inches three quarters & half a quarter	10	6	2
Three inches	10	7	0
Three inches and half a quarter	10	7	14
Three inches and a quarter	10	8	12
Three inches a quarter and half a quarter	10	9	10
Three inches and a half	10	10	8
Three inches and a half and half a quarter	10	11	6
Three inches and three quarters	10	12	4
Three inches three quarters & half a quarter	10	13	2
FIFTEEN HANDS	11	0	0

RULES AND ORDERS

OF

THE JOCKEY CLUB.

THAT every perſon who ſhall ride at Newmarket for Plate, Sweepſtakes, or Match, ıall be obliged to weigh when he comes ı, allowing two pounds above the weight, nd no more. *Concerning the riders.*

That every rider who ſhall neglect to obey this ſolution is guilty of contempt of the Order of this lub, and ſhall be diſqualified from riding hereafter t Newmarket; unleſs any Gentleman, or his rider, ıall declare, before ſtarting, that the rider is above ıe weight allowed of by the aforeſaid reſolution.

The the forfeits of all bets which ſhall be made ter the firſt day of January, 1768, ſhall e paid according to the proportion in hich the Principals compromiſe their ſlatches. *Forfeits.*

That any perſon deſirous of being admitted into ıe coffee-room, Newmarket, muſt be ropoſed by a Member of the Jockey lub, and his name put over the chimney nd door, the day before he is to be bal- ɔtted for; that there muſt be at leaſt velve members preſent at the ballot, and ıree black balls exclude. *Choice of Members of the coffee-houſe.*

That

That the owner of every horſe, &c. entered to run for two or more prizes on the ſame day, ſhall, for the future, be obliged to declare to the Keeper of the Match-book before eight o'clock in the evening preceding the day of running, which of the ſaid Prizes he intends to ſtart his horſe for; and the ſaid Keeper of the Match book ſhall immediately declare it in the coffee-room.

Horſes entered for two or more Prizes.

May 26, 1770.

To meet annually at dinner on the day preceding the King's birth-day.

Annual meeting.

That three members of the Jockey-Club ſhall be appointed Stewards, and to commence their office on the fourth of June annually. One new Steward to be appointed every year on the third day of June, by the Steward who quits on that day, ſubject to the approbation of the members of the Jockey-Club then preſent.

Choice of Stewards;

The firſt and ſecond vacancy of the three Stewards now named, are to be ſettled by drawing lots; and ever afterwards, the ſenior Steward is to quit his office on the third of June annually.

That the three Stewards, or any two of them, ſhall be veſted with full power to make ſuch regulations as they think proper, in regard to the exerciſe ground and the courſe.

their power, &c.

That the three Stewards, concurring, ſhall have it in their power to appoint ſuch perſon or perſons, as they may chuſe, to keep the coffee-houſe, match-book, receive the Stakes, and to collect the entrance-money, and all other funds, belonging to the Jockey-Club.

The

The Stewards are to be reſponſible to the Jockey-Club for all the money collected, as belonging to the Club.

The Stewards ſhall have it in their power to fix the hours of ſtarting for each Match, &c. but they ſhall be obliged to fix thoſe hours of ſtarting by eight o'clock in the evening preceding the day of running.

The accounts are to be produced by the Stewards annually on the third of June.

Puniſhment for watching or diſcovering trials.

That in caſe any Gentleman who keeps running horſes, has cauſe to complain of any feeder, rider, groom, boy, or other perſon, employed by him in, or intruſted with the knowledge of trials, or having diſcovered them, directly or indirectly, by betting, or wilfully in any other way, (unleſs allowed ſo to do by his maſter;) or if any perſon as aforeſaid, living with any Gentleman, ſhall be diſcovered in watching trials himſelf, or procuring other perſons ſo to do, or by any unfair means whatſoever endeavouring to diſcover trials; on ſuch complaint being carried to any one of the Stewards, that Steward is to ſummon a general Jockey-Club meeting as ſoon as convenient; which meeting is to appoint a committee of three members, to examine into the accuſation; and in caſe they ſhall be of opinion that the perſon or perſons is, or are, guilty of it, then the perſon ſo found guilty ſhall be diſmiſſed from the ſervice of his maſter, and the ſaid perſon ſhall not be employed by any member of the Jockey-Club, in any capacity whatſoever; nor ſhall any horſe, &c. fed or rode by him or them, or in the management of which he or they are concerned, be ſuffered to ſtart for Plate, Match, or Subſcription. And the names of the perſons found guilty of theſe offences ſhall be expoſed in the Racing Calendar, and inſerted in a paper to be fixed up in the coffee-room at Newmarket.

That

Notice of Staking, ſhewing, and entering.

That a copy of all the Stakes to be made for Matches, Subſcriptions, and Sweepſtakes, and the day and hour of ſhewing, or entering, ſhall be fairly written out, and fixed up by order of the Stewards, on the ſide of the chimney-piece, at each end of the coffee-room, on the Sunday evening before each meeting; to continue there each day of the meeting, as notice for ſtaking, ſhewing, or entering, and no other ſhall be inſiſted upon.

Entry of Stakes as made.

A Day Book ſhall be kept by the perſon appointed by the Stewards, and continue in the coffee-room, in which ſhall be entered an account of all Matches, Subſcriptions, and Sweepſtakes, to be run for each day, within that meeting, and as the different Stakes are made, the payments ſhall be marked to the names of the perſons ſo paying.

Stakes how to be made.

All Stakes ſhall be made in caſh, bank bills, bank poſt bills properly indorſed, bankers notes payable to bearer, or bankers notes payable to order, alſo properly indorſed; and not otherwiſe, without the conſent of the party or parties preſent, concerned in the Match, Subſcription or Sweepſtakes, on whoſe account ſuch Stakes are made.

At what time.

All Stakes for Matches, Subſcriptions, and Sweepſtakes, ſhall be made before ſtarting, for the ſame: and in default thereof by any Perſon, he ſhall forfeit in like manner, as if he had not produced his colt, filly, horſe, or mare, to ſtart, and ſhall have no claim to the Stake or Stakes of the Match, Subſcription or Sweepſtakes, ſhould his colt, filly, horſe, or mare, have ſtarted and come firſt; and this to remain in full force, as an eſtabliſhed agreement of the Jockey-Club, unleſs ſuch perſon has

has previouſly obtained the conſent of the party or parties preſent, with whom he is engaged, to diſpenſe with his making his Stake as aforeſaid.

Forfeits, when to be paid.

All forfeits unpaid before ſtarting, for any Match, Subſcription, or Sweepſtakes, ſhall be paid to the perſon appointed by the Stewards to receive the ſame, at the coffee-room before twelve o'clock at night, of the day ſuch forfeits are determined; and each perſon making default therein, ſhall forfeit and pay to the perſon ſo appointed by the ſaid Stewards, after the rate of five pounds for every hundred pounds ſo forfeited, which ſhall be diſpoſed of by the ſaid Stewards, towards ſuch uſes as they ſhall think fit.

Bets made from ſignal or indication.

And in order to prevent frauds, notice ſhall be given, that if any perſon make any bet or bets, from ſignal or indication, after the race has been determined at the Poſt, ſuch perſon is not intitled to receive, or liable to pay the ſame; as ſuch bet or bets, is or are, fraudulent, illegal, and totally void: and that if any ſervant belonging to a member of the Society ſhall be found to have made, or be engaged in the making, any ſuch bet or bets, he ſhall be diſmiſſed his ſervice, and no farther employed by any member of this ſociety.

Forfeits and compromiſes to be entered.

That all forfeits or money paid on compromiſing any match or Sweepſtakes, ſhall, *bona fide*, be declared and entered in the day book, in order that all bettors may be put upon an equality with the perſons who had the Match or Sweepſtakes, and may thus aſcertain in what proportion they are to pay or receive.

That

That the Stewards of the Jockey-Club ſhall appoint ſome proper perſon to examine every colt or filly, being of the age of two, three, or four years, at the Ending Poſt, immediately after running, the firſt time any colt or filly ſhall ſtart for any Plate, Match, Sweepſtakes, or Subſcription at Newmarket, and the ſaid appointed perſon is to ſign a certificate of ſuch examination, and his opinion thereupon, which certificate is to be hung up before eight o'clock the evening of the ſaid day of running, in the coffee-houſe at Newmarket.—But for all Plates, Matches, Subſcriptions, or Sweepſtakes, where the colt or filly is required to be ſhewn before running, the examination as above-mentioned, ſhall be made at the time of ſhewing them, and the certificate of the perſon appointed ſhall immediately, in like manner, be fixed up in the coffee-room at Newmarket.

The Stewards to appoint a perſon to examine the age of young horſes, &c.

That the hours of ſtarting ſhall be fixed up in the coffee-houſe by eight o'clock in the evening preceding the day of running; and it is expected that every groom ſhall ſtart punctually at the time appointed; and any groom failing ſo to do, ſhall forfeit five guineas each time to the Jockey-Club. It is alſo expected, that every groom will attend to the regulations and orders which the Stewards of the Jockey-Club may give, relative to the preſervation of the courſe and exerciſe ground.

Time of ſtarting, and forfeit on neglect, &c.

That no perſon do borrow or hire any horſe, &c. not belonging to his avowed confederate, to run in a private trial, without entering the name of ſuch horſe, before the trial ſhall be run, in the book appointed to be kept for that purpoſe, in the coffee-

None to borrow horſes, &c. for trials, without entering them in the book, except confederates.

room at Newmarket: and no perſons to be deemed confederates, who do not ſubſcribe this article as ſuch.

That all diſputes relative to racing at Newmarket, ſhall, for the future, be determined by the three Stewards, and two Referees, to be choſen by the parties concerned. If there ſhould be only two Stewards preſent, they are to fix upon a third perſon, in lieu of the abſent Steward.

Diſputes how to be determined.

That if for any Sweepſtakes or Subſcription, the firſt two horſes ſhall come in ſo near together, that the judge ſhall not be able to decide which won, thoſe two horſes ſhall run for ſuch Prize over again, after the laſt Match on the ſame day; the other horſes which ſtarted for ſuch Sweepſtakes or Subſcription ſhall be deemed loſers, and entitled to their reſpective places, as if the race had been finally determined the firſt time.

When the judge cannot decide a Sweepſtakes, or Subſcription, the firſt two horſes to run over again.

That all bets determined by one event ſhall be ſubject (as before agreed) to any compromiſe made by the Principals, and paid in proportion to ſuch compromiſe: but that all double bets ſhall, for the future (on account of the frequent diſputes which have ariſen) be conſidered as play or pay bets.

Single and double bets.

When any Match or Sweepſtakes ſhall be made, and no particular weight ſpecified, the horſes, &c. ſhall carry eight ſtone, ſeven pounds, each. And if any weight is given, the higheſt weight is, by this reſolution, fixed at eight ſtone, ſeven pounds

The weight 8ſt. 7lb. when not ſpecified.

No

Horſes engaged on the day of entrance for any Plate, &c. when to enter.

No horſe that is matched to run on the day of entrance for any Plate, &c. ſhall be obliged to ſhew and enter at the hour appointed, but ſhall ſhew and enter within an hour after his engagements are over, provided ſuch horſe, &c. be named at the uſual time of entrance, which is to be between the hours of eleven and one, for all Plates, Subſcriptions, and Sweepſtakes, where any entrance is required, and no other particular time ſpecified.

Bets between any two horſes, &c. which ſhall become the property of the ſame perſon, void.

That all bets depending between any two horſes, either in Match or Sweepſtakes, are null and void, if thoſe horſes become the property of one and the ſame perſon, or his avowed confederate, ſubſequent to the bets being made.

How to challenge for the Cup.

That the Cup be challenged for on the Monday in the Firſt Spring Meeting, and the horſes named for it declared at ſix o'clock on the Saturday evening of the ſaid meeting.

and Whip.

That the Whip be challenged for on the Monday or Tueſday in the Second Spring or Second October Meeting, and the acceptance ſignified, or the Whip reſigned, before the end of the ſame meeting.

If challenged for and accepted in the Spring, to be run for on the Thurſday in the Second October Meeting following; and if in the October, on the Thurſday in the Second Spring Meeting, B. C. weight, 10ſt. and to ſtake 200gs each.

That after the 13th of April, 1777, the Proprietor of any horſe, &c. engaged in Match or Sweepſtakes, who ſhall declare his intention of not ſtarting before eight o'clock on the evening preceding the engagement, to the keeper of the Match-book, or either of the Stewards, ſhall be entitled to five per cent. and no more of the forfeit.

Five per cent. ſaved by declaring forfeit before eight the preceding evening.

That after the firſt day of July, 1793, no perſon ſhall be allowed to ſtart any horſe, mare, or gelding, for Match, Sweepſtakes, or Subſcription, unleſs he ſhall have paid all former ſtakes and forfeits to the Keeper of the Match-book, by eight o'clock, in the evening before ſtarting.

The not ſtaking, a diſqualification in future races.

That the ground ſhall not be engaged for trials, by the proprietors of any ſtable of running horſe, more than two days in the ſame week.

Engaging trial ground.

That when any Match is made, in which croſſing and joſtling are not mentioned, they ſhall be underſtood to be barred.

That when any Match or Sweepſtakes, is made, in which no courſe is mentioned, it ſhall be underſtood to be the Courſe uſually run by horſes of the ſame age as thoſe engaged, viz. if yearlings, the Yearling Courſe: if two years old, the Two years old Courſe: if three years old, Rowley's Mile: if four years old, Ditch-in: if five years old, or upwards, Beacon Courſe. And in caſe the horſes matched ſhould be of different ages, the courſe to be ſettled by the age of the youngeſt.

That all forfeits declared or incurred for any Match, Sweepſtakes, or Subſcription, ſhall be paid

to

to the Keeper of the Match-book, before twelve o'clock on the evening the race is run, under the former penalty of five per cent. to the Jockey-Club; and perſons making default herein, ſhall not be allowed the deduction for the timely declaration of ſuch forfeits.

That horſes, &c. entered for Plates or Subſcriptions, ſhall not be required to be ſhewn, if ſuch horſe &c. has before ſtarted at Newmarket; and that the owner of each horſe, entered for a Plate or Subſcription, ſhall declare to the Stewards, or the Keeper of the Match-book, the evening before, by eight o'clock, or when the liſt is read, at half paſt nine o'clock, whether his horſe is intended to run or not, which declaration ſhall be deemed obligatory, if in the affirmative, unleſs the horſe be taken ill or matched; and if in the negative, his name ſhall be eraſed from the liſt.

That the owners of horſes, &c. engaged in Matches or Sweepſtakes, in which the forfeits ſhall amount to one hundred guineas, or upwards, ſhall be entitled to a deduction of ten per cent. if they declare their forfeits by half an hour paſt nine o'clock in the evening preceding running.

That from May 2d, 1800, no gentleman ſhall try the horſe of any other perſon, except his declared confederate, without giving notice of ſuch trial, by inſcribing the name of the horſe or horſes, or their pedigrees, with the names of their owners, before or immediately after ſuch trial, in the book, at the coffee-houſe.

The Rule in pages xli. and xlii. reſpecting the omitting to make Stakes, does not extend to the Bets, which are to be paid and received as if no ſuch omiſſion happened.

RULES

RULES

CONCERNING

HORSE-RACING IN GENERAL,

WITH A DESCRIPTION OF

A POST AND HANDICAP MATCH;

Taken from POND's RACING CALENDAR, for the Year 1751, with ſome few Alterations.

Horſes take their Ages from *May-day*.
1760 Yards are a Mile,
240 Yards are a Diſtance.
Four Inches are a Hand.
Fourteen Pounds are a Stone.

CATCH Weights are, each party to appoint any perſon to ride without weighing.

Give-and-take Plates, are fourteen hands to carry a ſtated weight, all above, or under, to carry extra, or be allowed, the proportion of ſeven pounds for an inch.

A Whim Plate, is weight for age, and weight for inches.

A Poſt Match, is to inſert the age of the horſes in the articles, and to run any horſe of that age, without declaring what horſe, till you come to the Poſt to ſtart.

A Handi-

A Handicap Match, is for *A. B.* and *C.* to put an equal ſum into a hat, *C.* who is the handicapper, makes a Match for *A*, and *B.* who, when they have peruſed it, put their hands into their pockets, and draw them out cloſed, then they open them together, and if both have money in their hands, the Match is confirmed; if neither have money, it is no Match; in both caſes the handicapper draws all the money out of the hat; but if one has money in his hand, and the other none, then it is no Match; and he that has money in his hand, is entitled to the depoſit in the hat.

The horſe that has his head at the Ending Poſt firſt, wins the heat.

Riders muſt ride their horſes to the Weighing Poſt to weigh, and he that diſmounts before, or wants weight, is diſtanced.

If a rider fall from his horſe, and the horſe be rode in by a perſon that is ſufficient weight, he will take place the ſame as if it had not happened, provided he go back to the place where the rider fell.

Horſe plates or ſhoes not allowed in the weight.

Horſes not entitled to ſtart, without producing a proper certificate of their age, if required, at the time appointed in the articles, except where aged horſes are included, and in that caſe, a *junior* horſe may enter without a certificate, provided he carries the ſame weight as the aged.

All bets are for the beſt of the Plate, if nothing is ſaid to the contrary.

For the beſt of the Plate, where there are three heats run, the horſe is ſecond that wins one.

For the beſt of the heats, the horſe is ſecond that beats the others twice out of three times, though he doth not win a heat.

A confirmed bet cannot be off without mutual conſent.

Either

Either of the bettors may demand Stakes to be made, and on refuſal, declare the bet void.

If a party is abſent on the day of running, a public declaration of the bet may be made on the Courſe, and a demand, whether any perſon will make Stakes for the abſent party; if no perſon conſents to it, the bet may be declared void.

Bets agreed to pay or receive in town, or at any other particular place, cannot be declared off on the Courſe.

At Newmarket, if a Match is made for a particular day, in any meeting, and the parties agree to change the day, all bets muſt ſtand, but if run in a different meeting, the bets made before the alteration, are void.

The perſon who lays the odds, has a right to chuſe his horſe, or the field.

When a perſon has choſen his horſe, the field is what ſtarts againſt him, but there is no field without one ſtarts with him.

Bets made for pounds are paid in guineas.

If odds are laid without mentioning the horſe before it is over, it muſt be determined as the bets were at the time of making it.

Bets made in running, are not determined 'till the Plate is won, if that heat is not mentioned at the time of betting.

Where a Plate is won by two heats, the preference of the horſes is determined by the places they are in the ſecond heat.

Horſes running on the wrong ſide of the Poſt, and not turning back, diſtanced.

Horſes drawn before the Plate is won, are diſtanced.

Horſes diſtanced, if their riders croſs and joſtle, when the articles do not permit it.

A bet made after the heat is over, if the horſe betted on does not ſtart, is no bet.

When three horſes have each won a heat, *they only*

only muſt ſtart for a fourth, and the preference between them will be determined by it, there being before no difference between them.

No diſtance in a fourth heat.

Bets determined, though the horſe does not ſtart, when the words Abſolutely, Run or Pay, or Play or Pay, are made uſe of in betting.

Example. I bet that *Mr. Robinſon's* bl. h. *Sampſon*, Abſolutely wins the King's Plate at *Newmarket* next Meeting, the bet is loſt though he does not ſtart, and won though he goes over the Courſe himſelf.

In running of heats, if it cannot be decided which is firſt, the heat goes for nothing, and they may all ſtart again, except it be in the laſt heat, and then it muſt be between the two horſes, that if either had won, the Race would have been over, but if between two, that the Race might not have been determined, then it is no heat, and the others may all ſtart again.

Horſes that forfeit, are the beaten horſes, where it is run or pay.

Bets made on horſes winning any number of Plates that year, remain in force 'till the firſt day of *May*.

Money given to have a bet laid, not returned, if not run.

To propoſe a bet, and ſay done firſt to it, the perſon that replies done to it, makes it a confirmed bet.

Matches and bets are void on the deceaſe of either party, before determined.

THE

THE

EXACT LENGTHS

OF THE

COURSES AT NEWMARKET.

	Miles.	Furls	Yards.
The Beacon Courſe is.....	4	1	138
Laſt three miles of ditto.....	3	0	45
Ditch-in.....	2	0	97
The laſt mile and a diſtance of B. C.....	1	1	156
Ancaſter Mile.....	1	0	18
Fox's Courſe	1	6	55
From the turn of the Lands, in	0	5	184
Clermont Courſe (from the Ditch to the Duke's ſtand)..	1	5	217
Acroſs the Flat	1	2	44
Rowley Mile.....	1	0	1
Ditch Mile.....	0	7	178
Abingdon Mile..... ..	0	7	211
Two middle miles of B. C...	1	7	125
Two years old Courſe	0	5	136
Yearling Courſe	0	2	147
Round Courſe.....	3	6	93
Duke's Courſe	4	0	184
Bunbury Mile.	0	7	208
Dutton's Courſe.....	3	0	0

The new Round-about Courſe on the Flat, is about a mile and three quarters.

COLOURS

COLOURS WORN BY THE RIDERS.

H.R.H. the P. of Wales	Purple waiſtcoat, with ſcarlet ſleeves, trimmed with gold, and black cap
Duke of Grafton	Sky blue, with black cap
Duke of Queenſberry	Deep red, with black cap
Lord Groſvenor Gen. Groſvenor ..	Yellow, with black cap
Lord Clermont.....	Crimſon
Lord Derby.....	Black, with white cap
Lord Egremont	Dark green, with black cap
Lord G. H. Cavendiſh	Orange
Sir Charles Bunbury..	Pink and white ſtripe
Sir Frank Standiſh ...	Mazarine blue, and white cap
Mr. Panton	White, with red cap
Hon. C. Wyndham..	Yellow, with blue cap
Mr. Wentworth	White ſattin
Mr. Waſtell	Pink, with black cap
Lord Sondes Hon. G. Watſon ..	Orange
Mr. Wilſon.....	Light blue, trimmed with black, and black cap
Lord Darlington	Pink and black ſtripe
Lord Sackville	White, with black cap
Mr. Delmé Radcliffe	Blue, trimmed with pink, and black cap
Lord Clarendon	Black waiſtcoat, with red cap
Sir J. Shelley Mr. Howorth	Black, with white cap
Mr. Hallett.....	Orange, with black ſleeves
Mr. Durand.....	Pink and white broad ſtripe
Mr. Sitwell	Green, and gold button holes

Hon.

Hon. T. W. Coventry	Buff body, with blue ſleeves, and blue and buff cap
Mr. Whitley	White cambric body, with ſattin coclico ſleeves, and coclico velvet cap
Marquis of Donegall	Black
Duke of St. Albans...	White, with black cap
Sir T. Gaſcoigne.....	White, with black ſleeves, and black cap
Sir H. T. Vane.....	Lilac body, yellow ſleeves, and black cap
Hon. P. Lamb	Pink, with black cap
Mr. Ladbroke	Black body, light blue ſleeves, and black cap
Mr. Galwey	Straw colour, purple ſleeves, and ſtraw colour cap
Mr. Wardell.....	Purple body, & yellow ſleeves
Mr. Biggs	Green, with red cap
Mr. Elton	Yellow, with black cap
Mr. Girdler	Black
Mr. H. F. Melliſh. ...	White body, crimſon ſleeves, and crimſon cap tied with a white ribband
Gen. Sparrow	Blue body, white ſleeves, and black cap
Lord Foley..... ..	Green and white ſtripe
Mr. Lake	Purple, with black cap
Mr. Branthwayt	Red, with black cap
Mr. Robert Jones	Black body, white ſleeves, and black cap
Mr. G. Hutton	Yellow body, purple ſleeves, and purple cap
Mr. Hutchinſon.....	Green, with crimſon collar, and black cap
Mr. Golding.....	Yellow and purple ſtripe

EXPLA-

EXPLANATION

OF

THE ABBREVIATIONS,

MADE USE OF IN THIS BOOK.

D. for Duke
E. for Earl
Ld for Lord

B. C. for Beacon Courſe
C. C. for Clermont Courſe
D. C. for Duke's Courſe
F. C. for Fox's Courſe
R. C. for Round Courſe
Y. C. for Yearling Courſe
Ab. M. for Abingdon Mile
An. M. for Ancaſter Mile
B. M. for Bunbury Mile
R. M. for Rowley Mile
D. I. for Ditch-in
D. M. for Ditch Mile
T. M. M. for the two middle miles of B. C.

H. or h. for horſe
G. or g. for gelding
M. or m. for mare
C. or c. for colt
F. or f. for filly
P. or p. for pony
b. for bay
bl. for black
br. for brown
gr. for grey
ch. for cheſnut
ro. for roan
d. for dun
yr. for year
gs. for guineas
p. p. for play or pay
h. ft. for half forfeit
pd. for paid
recd. for received
ft. for forfeit
agſt. for againſt
dr. for drawn
dis. for diſtanced

THE

RACING CALENDAR.

1804.

April.

NEWMARKET

CRAVEN MEETING.

ON Monday, April 2d, the Craven Stakes, a Subſcription of 10gs each, for all ages; two yr olds carrying 6ſt. three yr olds, 8ſt. four yr olds, 8ſt. 9lb. five yr olds, 9ſt. 1lb. ſix yr olds, 9ſt. 5lb. and aged, 9ſt. 7lb. Acroſs the Flat. (10 Subſcribers.)

Mr. Howorth's b. m. Aniſeed, by Coriander, 6 yrs 1
Sir H. Williamſon's b. c. Walton, 4 yrs old..... 2
Sir C. Bunbury's b. m. Eleanor, 5 yrs old 3

D. of Grafton's b. c. Pic Nic, 4 yrs old; Mr. J. Forth's b. h. Revenge, 5 yrs old; Mr. Watſon's br. f. by Sir Peter, out of Dreadnought's dam, 2 yrs old; Mr. Delmé Radcliffe's b. g. Rebel, aged; Ld Groſvenor's b. c. Montalto, 3 yrs old; and Mr. Lord's ch. f. Danceaway, by Moorcock, 2 yrs old; alſo ſtarted, but the Judge could place only the firſt three.

5 to 2 agſt Walton, 7 to 2 agſt Eleanor, and high odds agſt Aniſeed.

Sweepſtakes of 40gs each, Two yr old Courſe, 8ſt. each.

Mr. Waſtell's b. f. Lumbago, by Grouſe 1
Mr. Watſon's b. c. Jeremy, bought of Ld Clermont 2
Mr. Howorth's ch. c. Bos 3

6 to 5 on Lumbago, 2 to 1 agſt Jeremy, and 3 to 1 agſt Bos.

Sir F. Standiſh's b. c. Duxbury, by Sir Peter, 8ſt. 3lb. beat Mr. Wilſon's br. c. Young Eclipſe, 8ſt. B. C. 50ogs, h. ft.

6 and 7 to 4 on Duxbury.

Sir H. T. Vane's b. c. Diſcuſſor, by Patriot, beat Mr. Norton's b. c. Floćton, 8ſt. 3lb. each, Ab. M. 50gs.——4 to 1 on Floćton.

Mr. Delmé Radcliffe's gr. f. by Precipitate, 8ſt. 11lb. beat Ld Stawell's b. f. Elizabeth, 8ſt. D. I. 100gs, h. ft.

11 to 8 on the Precipitate filly.

The firſt Claſs of the Oatlands Stakes of 50gs each, h. ft. D. I. (9 Subſcribers.) The forfeits of 10gs each from thoſe (11) who declared the ſame by the 31ſt of December, were divided between the owners of the ſecond horſes in the three claſſes.

D. of

D. of Grafton's b. m. Penelope, by Trumpator, 5 yrs old, 9ſt. 11lb..... 1
Mr. Moorhouſe's b. h. Chippenham, aged, 8ſt. 5lb. 2
Mr. Forth's ch. h. Brighton, 6 yrs old, 8ſt. 7lb. 3
Mr. O'Hara's b. c. Strathſpey, 4 yrs old, 8ſt..... 4
Mr. Delmé Radcliffe's Driver, 5 yrs old, 9ſt. 4lb. 5
Ld Groſvenor's br. c. Ceſario, 3 yrs old, 6ſt. 9lb. 6

5 to 2 agſt Penelope, 7 to 2 agſt Chippenham, and 4 to 1 agſt Ceſario.

D. of Grafton's Carthaginian, by Grouſe, 8ſt. recd. 35gs from Mr. Watſon's b. c. Dreadnought, 8ſt. 10lb. Two yr old Courſe, 100gs, h. ft.

Ld Groſvenor's b. c. Tulipſon, by John Bull, 8ſt. recd. ft. from Mr. Watſon's b. c. Dreadnought, 8ſt. 7lb. R. M. 100gs, h. ft.

TUESDAY.

Ld Groſvenor's br. c. Ceſario, by John Bull, 8ſt. 2lb. beat Mr. Howorth's b. f. Miſs Bailey, 7ſt. 13lb. Ab. M. 200gs, h. ft.

5 and 6 to 4 on Miſs Bailey.

Second Claſs of the Oatlands Stakes of 50gs each, h. ft. D. I. (9 Subſcribers.)

D. of Grafton's b. f. Paraſol, by Pot8o's, 3 yrs old, 7ſt. 10lb..... 1
Mr. Warrington's b. c. Hard-bargain, 3 yrs old, 6ſt. 2lb..... 2
Ld G. H. Cavendiſh's b. h. Lignum Vitæ, 6 yrs old, 8ſt. 12lb..... 3
Mr. Browne's ch. h. Flambeau, 5 yrs old, 7ſt. 11lb. 4
Mr. Branthwayt's b. c. Harefoot, 4 yrs, 7ſt. 10lb. 5
Ld F. G. Oſborne's br. c. by Sir Peter, out of Betſey, 3 yrs old, 6ſt. 12lb..... 6

7 to 4 and 2 to 1 agſt Parafol, 2 to 1 agſt Lignum Vitæ, and 4 to 1 agſt Harefoot.

D. of Grafton's br. f. Peliſſe, by Whiſkey, 8ſt. 3lb. recd. 60gs from Sir C. Bunbury's b. c. by Whiſkey, out of Gianteſs, 8ſt. 7lb. R. M. 200gs, h. ſt.

WEDNESDAY.

Mr. Norton's b. c. Flocton, by Beningbrough, 8ſt. 3lb. beat Mr. Watſon's b. c. Dreadnought, 7ſt. 8lb. R. M. 100gs.

6 and 7 to 4 on Dreadnought.

Mr. Watſon's b. c. Jeremy, by Mr. Teazle, 7ſt. 11lb. beat Mr. Wyndham's ch. c. Carpenter, 7ſt. 4lb. Two yr old Courſe, 25gs.

11 to 8 on Carpenter.

Mr. H. F. Melliſh's b. h. Eagle, by Volunteer, 8ſt. 6lb. beat Mr. F. Neale's ch. h. Bobtail, 8ſt. 1lb. Two yr old Courſe, 200gs, h. ſt.

7 to 4 on Eagle.

Subſcription Plate of 50l. for two yr olds carrying 7ſt. three yr olds, 8ſt. 5lb. and four yr olds, 8ſt. 12lb. Two yr old Courſe.

Mr. Delmé Radcliffe's gr. f. by Precipitate, 3 yrs 1
Mr. Howorth's b. f. Miſs Bailey, 3 yrs old..... 2
Mr. Ladbroke's ch. c. Volontiers, 2 yrs old.... 3
Mr. Prince's b. c. Buſs, 3 yrs old..... 4
Mr. Wyndham's b. f. Pamela, 3 yrs old; Mr. Watſon's b. c. Jeremy, 2 yrs old; Mr. Howard's b. f. Deborah, by Waxy, 3 yrs old; Ld Groſvenor's b. f. Viola, by John Bull, out of Olivia, 2 yrs old; and Mr. Williams's b. f. by Pot8o's, dam by Highflyer, 2 yrs

2 yrs old; alſo ſtarted, but the Judge could place only the firſt four.

7 to 4 agſt the winner, 3 to 1 agſt Miſs Bailey, 3 to 1 agſt Volontiers, and 4 to 1 agſt Buſs.

D. of Grafton's c. Bamboo, by Grouſe, beat Mr. Wyndham's c. by Waxy, out of a ſiſter to Magic, 8ſt. 3lb. each, D. M. 100gs, h. ft.

5 to 4 on Bamboo.

The third Claſs of the Oatlands Stakes of 50gs each, h. ft. D. I. (8 Subſcribers.)

Mr. Abbey's b. c. Little John, by Calomel, 3 yrs old, 6ſt. 4lb..... 1
Ld Sackville's ch. c. Enchanter, by Pot8o's, 4 yrs old, 8ſt. 3lb..... 2
Ld Foley's ch. c. Blemiſhed Boy, 3 yrs, 6ſt. 12lb.. 3
Mr. Howorth's ch. h. Malta, 5 yrs old, 7ſt. 8lb. 4

6 to 4 agſt Enchanter, 2 to 1 agſt Blemiſhed Boy, 5 to 2 agſt Malta, and high odds agſt Little John.

THURSDAY.

A Subſcription Plate of 50l. D. M. two yr olds carrying 6ſt. 10lb. three yr olds, 8ſt. 5lb. four yr olds, 8ſt. 13lb. five yr olds, 9ſt. 4lb. ſix yr olds and aged, 9ſt. 8lb. With this condition, that the winner was to be ſold for 200gs, if demanded, &c.

Ld Stawell's b. f. Elizabeth, by Waxy, 3 yrs old 1
Ld Groſvenor's b. c. Montalto, 3 yrs old 2
Mr. Browne's ch. h. Flambeau, 5 yrs old 3
Mr. Lord's ch. f. Danceaway, 2 yrs old..... 4
Mr. Panton's b. f. Virtuoſa, 2 yrs old..... 5
Mr. T. Smith's bl. c. Flageolet, 4 yrs old 6
Mr. Sitwell's br. h. Fieldfare, 5 yrs old..... 7

2 to 1 agſt Elizabeth, 3 to 1 agſt Montalto, and 4 to 1 agſt Flambeau.

CATTERICK.

CATTERICK-BRIDGE.

On Wednesday, April the 4th, a Sweepstakes of 20gs each, for two yr old colts, 8st. 3lb. and fillies, 8st.—two miles. (7 Subscribers.)

Ld Strathmore's br. c. by Sir Peter, out of Queen Mab 1
Sir W. Gerard's br. c. by Chariot, dam, Mary Ann 2

3 and 4 to 1 on the winner.

Sir W. Gerard's b. f. by Star, dam by Boudrow, beat Ld Darlington's b. f. by Star, dam by Paymaster, 8st. each, once round, 100gs, h. ft.

2 to 1 on the winner.

Col. Seddon's b. m. Elastic, by Douglas, dam by Judgment, beat Mr. Witham's gr. g. Cumberland, by Y. Valentine, dam by Phlegon, four miles, 50gs, h. ft.

The Craven Stakes of 10gs each, for two yr olds, 6st. three yr olds, 8st. four yr olds, 8st. 9lb. five yr olds, 9st. 1lb. six yr olds, 9st. 5lb. and aged, 9st. 7lb. a mile and half. (7 Subscribers.)

Ld Darlington's br. c. by Ormond, 3 yrs old... 1
Mr. T. Hutchinson's b. c. Adam, 3 yrs old ... 2
Ld Strathmore's b. c. out of Heroine, 3 yrs old 3
Mr. Walton's b. f. Spitfire, 4 yrs old..... 4
Mr. Mellish's b. c. by Antæus, dam by Magnet, 2 yrs old, threw his rider

5 to 4 agst the Ormond colt.

Hunters Sweepstakes of 5gs each, for horses not thorough-bred, 12st. each; rode by Gentlemen; winner once, 3lb. extra. twice, 7lb.—2 mile heats. (10 Subscribers.)

Mr.

Mr. R. W. Peirſe's b. m. by Reſtleſs, out of Skipjack's dam (rode by Mr. Boynton)	1	3	1
Mr. Shafto's b. g. Spankaway (Mr. J. Smith)	3	1	2
Mr. Beckwith's d. g. by Pitch (Mr. W. Wilſon)	4	2	dr
Mr. Smith's b. g. Chaunter (Mr. Hartley)	2	dr	

Mr. Melliſh's b. c. by Antæus, recd. ft. from Sir J. Lawſon's b. f. ſiſter to Brough, 8ſt. each, two miles, 100gs, h. ft.

THURSDAY.

A Sweepſtakes of 10gs each, for two yr old colts, 8ſt. each;—two miles. (8 Subſcribers.)

Sir J. Lawſon's ro. c. by Stride, dam by Drone	1
Ld Strathmore's br. c. by Sir Peter, out of Queen Mab	2
Sir A. Don's b. c. by Skyſcraper, dam by Protector	3
Ld Strathmore's b. c. by Sir Peter, out of Primroſe's dam	4
Mr. Walton's b. c. Spot, by Pipator, dam by Young Marſke	5

5 to 1 Ld Strathmore won, and 10 to 1 agſt Sir J. Lawſon's colt.

Sweepſtakes of 20gs each, for two yr old fillies, 8ſt. each;—a mile and half.

Mr. G. Linton's b. f. by Shuttle, dam by Walnut	1
Mr. T. Hutchinſon's b. f. by Sir Peter, out of Alexina	2
Sir W. Gerard's b. f. by Star	3

The Star filly the favorite.

The Macaroni Stakes of 20gs each, rode by Gentlemen;—2-mile heats. (7 Subſcribers.)

Mr.

Mr. C. Cholmondeley's Cheſhire Cheeſe, by Sir Peter, rode by the owner, 12ſt. 7lb. ... 1 1
Mr. Barlow's b. h. Thornville Royal, rode by Ld Darlington, 12ſt. 7lb. ..... 2 dr

8 to 1 on Cheſhire Cheeſe.

GOODWOOD,

SUSSEX.

On Friday, April the 13th, 50l. for two yr olds, 6ſt. 9lb. three yr olds, 8ſt. 3lb. four yr olds, 9ſt. five yr olds, 9ſt. 7lb. ſix yr olds and aged, 9ſt. 10lb.—one-mile heats.

Mr. Ladbroke's b.c. Rumbo, by Whiſkey, 3 yrs 1 1
Mr. Shoubridge's d. f. by Toby, 4 yrs old .. 3 2
D. of Richmond's Cedar, aged ..... 2 dr

A Cup, value 50l. for hunters, carrying 12ſt.—2-mile heats.

Col. Croſbie's Cœur de Lion 1 1
Miſs Le Clerc's Goldpecker 3 2
Mr. Gage's Pic Nic 2 3

The Ladies Plate of 60gs, for four yr olds, 10ſt. 4lb. five yr olds, 11ſt. 6lb. ſix yr olds, 12ſt. and aged, 12ſt. 2lb.—2-mile heats.

Mr. Abbey's ch. f. Margery, by John Bull, 4 yrs 1 1
Mr. Douglas's b. h. Parnaſſus, 6 yrs old 2 2

BARHAM DOWNS.

On Saturday, April the 14th, Major Pigot's Black Dick, by Magpie, 11ſt. 4lb. beat Capt. Hervey's Gallant Sidney, 11ſt. one mile, 50gs.

Major

Major Pigot's King Bladud, by Fortunio, beat Capt. Villebois's Beauty, by Fortunio or General, 60gs, one mile, 12ſt. each.

NEWMARKET

FIRST SPRING MEETING.

On Monday, April 16th, 50l. by Subſcription, for four yr olds, 7ſt. 9lb. five yr olds, 8ſt. 3lb. ſix yr olds and aged, 8ſt. 7lb. R. C.

Mr. Dawſon's ch. h. Quiz, by Buzzard, 5 yrs old 1
Mr. Delmé Radcliffe's b. h. Driver, 5 yrs old .. 2

5 to 2 on Quiz.

Mr. Howorth's ch. c. Bos, by Buzzard, 2 yrs old, 7ſt. 2lb. beat Mr. Howard's b. f. Deborah, 3 yrs old, 8ſt. 7lb. Two yr old Courſe, 25gs.

6 to 4 on Deborah.

Mr. Ladbroke's ch. m. Marianne, by Mufti, 5 yrs old, 8ſt. 4lb. beat Mr. Melliſh's b. f. Miſs Bailey, 3 yrs old, 7ſt. 4lb. R. M. 100gs, h. ft.

4 to 1 on Marianne.

Mr. Panton's b. f. Virtuoſa, by Precipitate, beat Mr. Wyndham's br. c. by Waxy, out of a ſiſter to Magic, 8ſt. 2lb. each, Two yr old Courſe, 100gs.

7 to 4 on the Waxy colt.

Sweepſtakes of 200gs each, h. ft. Acroſs the Flat, 8ſt. 3lb. each.

Ld Darlington's ch. c. Zodiac, by St. George... 1
Sir H. T. Vane's br. c. by Sir Peter, out of Shuttle's dam 2
Ld Foley's br. c. by Waxy, dam by Highflyer .. 3

4 to 1 on Zodiac.

The

The first Clafs of the Prince's Stakes of 100gs each, h. ft. for colts carrying 8ft. 7lb. and fillies, 8ft. 4lb. rifing 3 yrs old, Acrofs the Flat. (5 Subfcribers.)

Mr. Dawfon's b. c. Hippocampus, by Coriander 1
Mr. Wilfon's b. c. Merryman 2
Mr. Panton's ch. c. Profeffor 3
Ld Grofvenor's br. c. Bagatelle 4

Even betting and 5 to 4 agft Hippocampus, 5 to 2 agft Profeffor, and 4 to 1 agft Merryman.

Sweepftakes of 100gs each, D. I. (5 Subfcribers.)

Mr. F. Neale's ch. h. Bobtail, by Precipitate, aged, 8ft. 10lb. 1
Mr. H. F. Mellifh's b. c. Little Joey, 3 yrs, 7ft. 4lb. 2
Ld Sackville's b. h. Dick Andrews, 6 yrs, 9ft. 4lb. 3
Mr. Mellifh's b. h. Surprize, 6 yrs old, 7ft. 13lb. 4

5 to 2 on Dick Andrews, 6 to 1 agft Surprize, 8 to 1 agft Little Joey, and 10 to 1 agft Bobtail.

Mr. Branthwayt's b. c. Harefoot, by Beningbrough, 9ft. beat Mr. Coventry's ch. c. Lifmahago, 9ft. 3lb. B. C. 500gs, h. ft.

5 to 4 on Lifmahago.

D. of Grafton's b. f. Parafol, by Pot8o's, 3 yrs old, recd. ft. from Mr. Wyndham's br. c. Young Eclipfe, 4 yrs old, 8ft. each, Two yr old Courfe, 200gs, h. ft.

D. of Grafton's b. m. Penelope, by Trumpator, 7ft. 8lb. recd. 60gs from Mr. H. F. Mellifh's b. h. Eagle, 8ft. 9lb. Acrofs the Flat, 200gs, h. ft.

TUESDAY.

Produce Sweepftakes of 100gs each, h. ft. colts carrying 8ft. 4lb. fillies, 8ft. R. M.—(6 Subfcribers.)

Mr. Wilfon's b. c. Merryman, by Buzzard.... 1

Mr.

Mr. Hallett's br. c. by Pot8o's, out of Quiz.... 2
Mr. Wilſon's br. c. Stately..... 3

5 to 1 on Merryman.

His Majeſty's Plate of 100gs, for five yr old mares, carrying 10ſt. R. C.

D. of Grafton's b. m. Penelope, by Trumpator 1
Sir C. Bunbury's b. m. Eleanor..... 2

7 to 4 and 2 to 1 on Penelope.

Free Handicap Sweepſtakes of 100gs each, h. ft. D. C.—(4 Subſcribers.)

Mr. Forth's ch. h. Brighton, by Volunteer, 6 yrs old, 8ſt. 4lb..... 1
Ld Sackville's b. h. Dick Andrews, 6 yrs, 9ſt. 9lb. 2

11 to 4 on Dick Andrews.

Free Handicap Sweepſtakes of 100gs each, h. ft. for four yr olds, D. I.

Sir F. Standiſh's b. c. Duxbury, by Sir Peter, 8ſt. 3lb..... 1
Mr. Ladbroke's br. f. Julia, 7ſt. 8lb..... 2
Mr. Branthwayt's b. c. Harefoot, 7ſt. 11lb. 3

5 to 4 on Julia, 7 to 4 agſt Duxbury, 5 and 6 to 1 agſt Harefoot.

The Claret Stakes of 200gs each, h. ft. for colts carrying 8ſt. 5lb. fillies, 8ſt. riſing 4 yrs old, D. I. The owner of the ſecond horſe receiving back his Stake. (7 Subſcribers.)

Sir H. Williamſon's b. c. Ditto, by Sir Peter.... 1
Sir F. Standiſh's br. c. brother to Stamford.... 2
Sir H. T. Vane's b. c. Diſcuſſor..... 3

7 to 4 on Ditto, and 2 to 1 agſt the brother to Stamford.

WEDNESDAY.

Mr. Howorth's ch c. Bos, by Buzzard, 6ſt. beat Mr. Howard's Deborah, 8ſt. Acroſs the Flat, 50gs.

2 to 1 on Bos.

Free Handicap Sweepſtakes of 100gs each, h. ft. for three yr olds, Acroſs the Flat. (6 Subſcribers.)

Ld Groſvenor's br. c. Ceſario, by John Bull, 7ſt. 10lb.	1
Mr. D. Radcliffe's b. c. by John Bull, 7ſt. 8lb.	2
Sir F. Standiſh's brother to Stamford, 7ſt. 11lb.	3
Ld Groſvenor's b. c. Jack-of-all-trades, 7ſt.	4

6 to 4 on the brother to Stamford, 5 to 2 agſt the Trumpetta colt, 7 to 1 agſt Ceſario, and 10 to 1 agſt Jack-of-all-trades.

The firſt year of the Newmarket Stakes of 50gs each, h. ft. colts, 8ſt. 7lb. fillies, 8ſt. 2lb. D. M. riſing three yrs old. (21 Subſcribers.)

Sir C. Bunbury's ch. c. Proſpero, by Whiſkey	1
D. of Grafton's br. f. Peliſſe	2
Mr. Wilſon's br. c. Stately	3
Mr. F. Neale's ch. c. Brainworm	4
Mr. Panton's ch. c. Profeſſor	5
Mr. Dodſworth's b. c. by Star, out of his blind Young-Marſke mare (bolted ſoon after ſtarting)	6

6 to 4 on Peliſſe, and 3 to 1 agſt Stately.

Ld Sackville's ch. c. Enchanter, by Pot8o's, 4 yrs old, 8ſt. 7lb. beat Ld Foley's ch. c. Blemiſhed Boy, 3 yrs old, 6ſt. 13lb. T. M. M. 100gs.

6 to 4 on Enchanter.

Fifty Pounds by Subſcription, for three yr olds, 7ſt. 4lb. four yr olds, 8ſt. 7lb. and five yr olds, 9ſt. D. C.

D. of

D. of Grafton's b. m. Penelope, by Trumpator, 5 yrs old 1
Mr. Dawſon's ch h. Quiz, 5 yrs old 2
Ld Groſvenor's b. c. Montalto, 3 yrs old..... 3

11 to 10 on Quiz, and 6 to 5 agſt Penelope.

THURSDAY.

Mr. Norton's gr. c. Sir Harry Dimſdale, by Sir Peter, beat Mr. H. F. Melliſh's b. c. Little Joey, 8ſt. 3lb. each, Two middle miles, 100gs.

5 and 6 to 4 on Little Joey.

Mr. Sitwell's br. c. Pipylin, by Sir Peter, 4 yrs old, 8ſt. beat Mr. Howard's b. h. Chippenham, aged, 8ſt. 9lb. Two yr old Courſe, 50gs.

6 to 5 on Pipylin.

D. of Grafton's b. f. Duckling, by Grouſe, 3 yrs old, 8ſt. 7lb. beat Ld Darlington's b. c. Merryman, 2 yrs old, 7ſt. 4lb. Two yr old Courſe, 50gs.

2 to 1 on Duckling.

Mr. Ladbroke's br. f. Julia, by Whiſkey, 7ſt. 10lb. beat Mr. Melliſh's b. h. Surprize, 8ſt. 7lb. Ab. Mile, 100gs. ——7 to 4 on Julia.

The ſecond Claſs of the Prince's Stakes of 100gs each, h. ft. colts carrying 8ſt. 7lb. fillies, 8ſt. 4lb. Acroſs the Flat, riſing three yrs old. (5 Subſcribers.)

Ld Groſvenor's br. c. Agincourt, by John Bull 1
Mr. Glover's ch. f. Spinaway..... 2
D. of Grafton's b. c. Bugbear..... 3

Even betting on Bugbear, 5 to 2 agſt Spinaway, and 3 to 1 agſt Agincourt.

His Majeſty's Plate of 100gs, for four yr olds, 11ſt. five yr olds, 11ſt. 9lb. ſix yr olds and aged, 12ſt. R. C.

Sir H. Williamſon's b. c. Walton, by Sir Peter, 4 yrs old 1
Sir F. Standiſh's b. c. Duxbury, 4 yrs old 2
Mr. Howorth's ch. h. Slapbang, aged..... 3

7 to 4 on Walton, 2 to 1 agſt Duxbury, and high odds agſt Slapbang.

Mr. H. F. Melliſh's Eagle, by Volunteer, aged, 8ſt. 7lb. recd. forfeit from the D. of Grafton's b. f. Paraſol, 3 yrs old, 7ſt. Two yr old Courſe, 200gs, h. ft.

FRIDAY.

Subſcription Handicap Plate of 50l. Clermont Courſe.

Sir C. Bunbury's b. m. Eleanor, by Whiſkey, 5 yrs old, 8ſt. 10lb..... 1
Mr. Delmé Radcliffe's b. g. Rebel, aged, 8ſt. 7lb. 2
Mr. Howard's b. h. Chippenham, aged, 8ſt. 8lb. 3
Mr. Coventry's ch. c. Liſmahago, 4 yrs old, 7ſt. 13lb. Ld F. G. Oſborne's b. f. Elizabeth, 3 yrs old, 7ſt. 10lb. Mr. Melliſh's b. c. Little Joey, 3 yrs old, 7ſt. 4lb. Ld Foley's ch. c. Blemiſhed Boy, 3 yrs old, 7ſt. and Ld Groſvenor's b. c. Jack-of all-trades, 3 yrs old, 6ſt. 12lb. alſo ſtarted, but the Judge could place only the firſt three.

6 to 5 on Eleanor, 3 and 4 to 1 agſt Chippenham, and 5 to 1 agſt Elizabeth.

Mr. Howorth's ch. h. Malta, by Buzzard, 5 yrs old, 8ſt. 7lb. recd. ft. from Ld Foley's ch. c. Blemiſhed Boy, 3 yrs old, 8ſt. 4lb. R. M. 100gs, h. ft.

DURHAM.

DURHAM.

On Tuesday, April the 24th, 50l. for two yr old colts, 8st. 3lb. and fillies, 8st.—2-mile heats.

Mr. T. Hutchinson's b. f. by Sir Peter, out of Alexina	1	1	
Ld Strathmore's br. c. by Sir Peter out of Primrose's dam	2	2	
Mr. Ackers's br. f. Heb	3	3	

Wednesday, 50l. for all ages;—3-mile heats.

Mr. Ackers's br. f. Heb, by Overton, 2 yrs old, 5st. 11lb	4	1	1
Mr. Lupton's ch. c. Shiptonian, 4 yrs old, 8st. 4lb	6	2	3
Mr. Walton's br. c. by Pipator, 2 yrs, 6st.	2	3	4
Mr. G. Hutton's gr. c. by Delpini, 3 yrs old, 7st. 9lb	5	5	2
Mr. Shafto's gr. f. by Sir Peter, 4 yrs old, 8st. 11lb	3	4	dr
Mr. T. Richardson's b. c. Cockfeeder, 4 yrs old, 8st. 4lb. (fell lame)	1	dr	

Thursday, the Lambton Hunt Stakes, of 5gs each, for hunters, 12st.—2-mile heats. (10 Subscribers.)

Mr. Mason's ch. h. by Archer	1	1
Mr. Trotter's gr. h. Thickly, by Windlestone	2	2
Sir R. Milbanke's Volunteer, by Windlestone.	4	3
Col. Seddon's Favorite, by Quetlavaca	3	dr
Mr. Shafto's br. g. Pam, by Highlander	dis	

Friday, 50l. for all ages;—4-mile heats.

Mr. Dinsdale's br. h. Antelope, by Stride, 5 yrs old, 8st. 12lb	1	1	
Mr. Stevenson's b. f. Cantata, 3 yrs, 7st. 11lb.	3	2	
Mr. Hodgson's ch. c. Stretch, 3 yrs old, 8st.	2	dr	

MADDING-

MADDINGTON MEETING,

(WINCHESTER COURSE.)

N. B. This Meeting is confined to the Maddington Club, i. e. the horſes, &c. can ſtart for any of the Plates, Matches, &c. but ſuch as belong to Members.

☞ *The Ages are conſidered as if the Meeting had happened in May.*

On Wedneſday, April the 25th, Mr. Byndloſs's gr. g. Magpie, by Potſo's, beat Mr. Biggs's Runaway, 9ſt. each, the laſt three quarters of a mile, 10ogs.

2 to 1 on Runaway.

Sweepſtakes of 10gs each, for four yr olds, 10ſt. 4lb. five yr olds, 11ſt. 6lb. ſix yr olds, 12ſt. and aged, 12ſt. 2lb. Mares and geldings allowed 3lb.—two miles. (12 Subſcribers.)

Mr. Biggs's ch. h. Phœnix, by Dragon, 6 yrs old	1
Mr. Douglas's b. h. Parnaſſus, aged	2
Mr. Byndloſs's b. c. Ewning, 4 yrs old.....	3

2 to 1 on Phœnix.

Sweepſtakes of 5gs each, with 10ogs added by the Club, for horſes that never won a hundred at one time; four yr olds, 9ſt. 12lb. five yr olds, 11ſt. ſix yr olds, 11ſt. 8lb. and aged, 11ſt. 10lb. Horſes that never won any thing allowed 4lb. mares and geldings allowed 3lb.—four miles. (18 Subſcribers.)

Col. Kingſcote's ch. c. Wheatear, by Y. Woodpecker, 4 yrs old.....	1
Mr. Warrington's b. c. Hard-bargain, 4 yrs old..	2
Major Pigot's br. g. Black Dick, aged	3

Wheatear the favorite.

A Sweep-

A Sweepſtakes of 10gs each, with 50gs added by the Club, for horſes that never won before the day of naming, 11ſt. 7lb. each. Mares and geldings allowed 3lb.—2-mile heats. (6 Subſcribers.)

Col. Kingſcote's br. h. Orſon, by Tamerlane, 5 yrs old	3	1	1
Ld Graves's br. h. Piercer (late Omnium) 5 yrs old	1	2	2
Mr. Byndloſs's gr. g. Magpie, 6 yrs old	2	3	dr

Piercer the favorite.

THURSDAY.

A Plate, value 60gs, given by the Club;—heats, about two miles and a quarter.

Mr. Biggs's Phœnix, 6 yrs old, 11ſt. 6lb.	1	1	
Sir H. Lippincott's gr. c. Slate, 4 yrs, 9ſt. 10lb.	3	2	
Major Pigot's Black Dick, aged, 11ſt. 3lb.	2	3	

Mr. Biggs's Runaway, by Eſcape, 9ſt. recd. from Mr. Byndloſs's Giles, 10ſt. three quarters of a mile, 50gs.

FRIDAY.

Mr. Biggs's Phœnix, by Dragon, 10ſt. 12lb. beat Mr. Byndloſs's Magpie, 9ſt. 9lb. half-a-mile, 25gs.

Sweepſtakes of 25gs each;—the laſt mile.

Sir H. Lippincott's gr. c. Slate, by Mr. Teazle, 10ſt. 12lb.	1
Mr. Byndloſs's b. c. Exning, 11ſt. 1lb.	2
Major Pigot's ch. g. Smuggler, 11ſt.	3

Ld Graves's Piercer, by Dungannon, 11ſt. 2lb. beat Mr. Byndloſs's Magpie, 10ſt. 10lb. the ſtraight mile, 25gs.

Col.

Col. Kingſcote's Wheatear, by Y. Woodpecker, 11ſt. 11lb. beat Mr. Douglas's Parnaſſus, 11ſt. 10lb. two miles, 25gs.

7 to 4 on Wheatear.

Handicap Plate of 50gs;—heats, the laſt mile.

Col. Kingſcote's Orſon, by Tamerlane, 5 yrs old, 11ſt. 6lb.	6	0	1	2	1
Major Pigot's Black Dick, aged, 12ſt. 4lb.	5	5	6	1	2
Ld Graves's Piercer, 5 yrs, 11ſt. 1lb.	1	6	4	0	dr
Mr. Biggs's Runaway, aged, 9ſt. 9lb.	4	0	2	0	
Sir H. Lippincott's Slate, 4 yrs old, 10ſt. 9lb.	3	3	3	0	
Mr. Byndloſs's Exning, 4 yrs old, 10ſt. 10lb.	2	4	5	dr	

In the fourth heat, the Judge placed but two.

May.

NEWMARKET

SECOND SPRING MEETING.

[*N. B. The ages are conſidered as in May.*]

ON Monday, April 30th, Mr. Watſon's b. c. Dreadnought, by Buzzard, 4 yrs old, 8ſt. beat Mr. Howorth's ch. h. Malta, 6 yrs old, 8ſt. 3lb. Two yr old Courſe, 100gs.

5 to 2 on Malta.

Sweepſtakes of 100gs each;—Acroſs the Flat.

Ld Stawell's b. c. Sir David, by Trumpator, 8ſt. 8lb..... 1
Mr. Wyndham's br. c. by Waxy, 8ſt..... 2
Mr. Meliſh's b. c. Didler, 8ſt..... 3

5 to 2 on Sir David, 3 to 1 agſt the Waxy colt, and 6 to 1 agſt Didler.

Ld Foley's b. c. by Waxy, 3 yrs old, 8ſt. 11lb. beat Mr. Norton's b. c. Flocton, 4 yrs old, 8ſt. 7lb. Two yr old Courſe, 100gs.

5 to 4 on Flocton.

Fifty.

and long continued ſtorm of rain, which fell on Tueſday; and, as ſome of the horſes were drawn in the interval, it was determined by a Committee of the Jockey-club, that all bets on the Plate, made previous to its being put off, ſhould be void.

Sweepſtakes of 100gs each, h. ft.—Ab. Mile.

Mr. Norton's b. c. by Star, 8ſt..... 1
Ld Foley's b. c. by Waxy, 8ſt..... 2
Mr. Ladbroke's ch. c. Volontiers, 8ſt. 2lb..... 3

6 to 4 agſt the Waxy colt, 5 to 2 agſt the Star colt, and 5 to 2 agſt Volontiers.

The Jockey-Club Plate of 50gs, for horſes, &c. the property of Members of the Jockey-club; four yr olds carrying 7ſt. 2lb. five yr olds, 8ſt. 3lb. ſix yr olds, 8ſt. 9lb. and aged, 8ſt. 11lb. B. C.

D. of Grafton's b. m. Penelope, by Trumpator, 6 yrs old 1
Ld Sackville's b. h. Dick Andrews, aged..... 2

6 to 5 on Penelope.

D. of Grafton's b. f. Paraſol, by Pot8o's, 4 yrs old, 7ſt. 5lb. recd. 70gs from Mr. Howorth's ch. h. Malta, 6 yrs old, 6ſt. 6lb. Ab. M. 100gs.

THURSDAY.

Mr. Sitwell's b. h. Pipylin, by Sir Peter, 7ſt. beat Ld Sackville's b. h. Whirligig, 7ſt. 10lb. R. M. 100gs, h. ft.——2 to 1 on Pipylin.

Mr. Howard's b. c. Jack-of-all-trades, by John Bull, 4 yrs old, 8ſt. 9lb. beat Mr. F. Neale's ch. c. Brainworm, 3 yrs old, 8ſt. 4lb. Two yr old Courſe, 25gs.——Even betting.

D. of Grafton's b. f. Paraſol, by Pot8o's, 4 yrs old, beat Ld Sackville's ch. h. Enchanter, 5 yrs old, 8ſt. each, R. M. 100gs.

7 to 4 on Paraſol.

Ld

Ld Grosvenor's br. c. Bagatelle, by Sir Peter, 8st. 5lb. beat Mr. Watson's b. f. by Sir Peter, 8st. 3lb. Ab. Mile, 5ogs.——5 to 4 on Bagatelle.

Fifty Pounds, for three yr olds, 6st. 2lb. four yr olds, 8st. five yr olds, 8st. 7lb. six yr olds and aged, 8st. 12lb.—Two middle miles of B. C. With this condition, that the winner was to be sold for 1oogs, if demanded, &c.

Mr. Lagden's b. c. Buss, by John Bull, 4 yrs old.. 1
Mr. Norton's b. c. Flocton, 4 yrs old..... 2
Mr. Howorth's ch. c. Bos, 3 yrs old..... 3
Mr. Wyndham's br. c. by Waxy, 3 yrs old..... 4
Ld Grosvenor's b. c. Montalto, 4 yrs old..... 5
Mr. Lake's b. f. by Walnut, 4 yrs old..... 6

5 to 2 agst the Waxy colt, 3 to 1 agst Flocton, and 3 to 1 agst Montalto.

Sweepstakes of 15gs each, 5gs ft. by three yr olds; —Two yr old Course. (9 Subscribers.)

Mr. Panton's ch. c. Dilettante, by Buzzard, 8st. 7lb. 1
Mr. Howorth's br. c. Heeltap, 7st. 9lb..... 2
Mr. Watson's b. f. by Sir Peter, 8st. 3lb..... 3
Mr. Wastell's b. f. Lumbago, 9st. Gen. Grosvenor's b. f. Two Shoes, 8st. Mr. Hallett's c. by Pot8o's, out of Quiz. 7st. 9lb. and Mr. Lake's ch. f. Zephyr, 7st. 9lb. also started, but the Judge could place only the first three.

5 to 2 agst Lumbago, 3 to 1 agst Dilettante, 5 to 1 agst Heeltap, 5 to 1 agst the Sir Peter filly, and 6 to 1 agst Mr. Hallett's colt.

Mr. F. Neale's Bobtail, by Precipitate, 8st. 7lb. recd. 6ogs from Mr. Mellish's Surprize, 8st. Across the Flat, 1oogs.

Sir C. Bunbury's b. m. Eleanor, by Whiſkey, 8ſt. 10lb. recd. 40gs from Mr. Melliſh's Surprize, 8ſt. 7lb. Two yr old Courſe, 50gs.

FRIDAY.

Mr. Wardell's b. m. Bunged Pins, 9ſt. 7lb. beat Mr. Bearcroft's ch. h. Acmon, 7ſt. Two yr old Courſe, 25gs

Mr. Watſon's b. c. Jeremy, by Mr. Teazle, 7ſt. 2lb. beat Gen. Groſvenor's b. f. Two Shoes, 6ſt. 10lb. Two yr old Courſe, 50gs.

5 to 4 on Two Shoes.

A Subſcription Handicap Plate of 50l. for all ages (two yr olds excepted) Acroſs the Flat.

Sir C. Bunbury's b. m. Eleanor, by Whiſkey, 6yrs old, 9ſt. 2lb..... 1
Mr. Dawſon's ch. h. Quiz, 6 yrs old, 8ſt. 9lb.. 2
Sir F. Standiſh's b. h. Duxbury, 5 yrs, 8ſt. 7lb. 3
Mr. Watſon's b. h. Gaoler, 6 yrs old, 8ſt. 9lb.. 4

6 to 5 agſt Eleanor, 5 to 2 agſt Duxbury, 5 and 6 to 1 agſt Quiz.

Mr. Watſon's b. c. Jeremy, 8ſt. 1lb. beat Ld F. G. Oſborne's b. c. by Moorcock, 8ſt. Two yr old Courſe, 25gs.

11 to 8 on the Moorcock colt.

Mr. Delmé Radcliffe's b. c. by John Bull, 4 yrs old, 7ſt. 5lb. beat Mr. Watſon's b. h. Chippenham, aged, 8ſt. 9lb. Two middle miles, 100gs.

7 to 4 and 2 to 1 on the colt.

Sweepſtakes of 50gs each, Two yr old Courſe.

Ld Groſvenor's br. c. Ceſario, by John Bull, 8ſt. 9lb..... 1

Mr.

Mr. Melliſh's b. f. Miſs Bailey, 7ſt. 11lb..... 2
Mr. Watſon's b. c. Dreadnought, 8ſt..... 3

6 to 4 on Ceſario, 5 to 2 agſt Dreadnought, and 6 to 1 agſt Miſs Bailey.

Handicap Sweepſtakes of 20gs each, R. M.

Mr. Melliſh's b. h. Surprize, by Buzzard, 6 yrs old, 8ſt..... 1
Mr. Howorth's b. m. Aniſeed, aged, 9ſt..... 2
Mr. Norton's b. c. Flocton, 4 yrs old, 7ſt..... 3
Mr. Howard's ch. f. Zephyr, 3 yrs old, a feather (ſaddle turned and rider fell)..... 4

6 to 4 agſt Surprize, 2 to 1 agſt Aniſeed, 3 to 1 agſt Flocton, and 6 to 1 agſt Zephyr.

Sweepſtakes of 200gs each, h. ſt. D. I.—(3 Subſcribers.)

Ld Grofvenor's br. c. Ceſario, 8ſt. 7lb. recd. ſt. from the other two.

CHESTER.

On Monday, April the 30th (*conſidered as May with reſpect to the horſes ages*) a Maiden Plate of 50l. for three yr olds, a feather; four yr olds, 7ſt. 6lb. five yr olds, 8ſt. 6lb. ſix yr olds, 8ſt. 9lb. and aged, 8ſt. 12lb. Mares allowed 3lb.—4-mile heats.

Mr. Lord's ch. f. Dance-away, by Moorcock, 3 yrs old ... 1 1
Mr. Reece's b. f. Ducheſs, 4 yrs old. 2 2
Sir W. W. Wynn's br. f. by John Bull, 4 yrs old ... 3 3

Even betting on Dance-away.

A Sweepſtakes of 15gs each, for maiden horſes; —two miles. (8 Subſcribers.)

Ld Stamford's b. c. Sir Oliver, by Sir Peter, 4 yrs old, 8ſt..... 1
Ld Groſvenor's b. h. by John Bull, 5 yrs, 8ſt. 10lb. 2

4 and 5 to 1 on Sir Oliver.

Mr. Langford Brooke's br. c. Optician, by Teleſcope, beat Sir W. W. Wynn's b. f. Ninette, 8ſt. each, once round, 100gs, h. ft.

13 to 8 on Optician.

TUESDAY, MAY 1ſt.

The City Members Plate of 50l. for three yr old colts, 6ſt. 8lb. fillies, 6ſt. 6lb. and four yr old colts, 8ſt. 4lb. fillies, 8ſt. 1lb.—2-mile heats.

Mr. Clifton's b. c. Sir Ulic M'Killigut (late Tinſel) by Whiſkey, 4 yrs old..... .... 1 1
Mr. Reece's b. f. Ducheſs, 4 yrs old..... . 3 2
Sir S. R. Glynn's ch. f. 4 yrs old..... 2 3

7 to 4 on Sir Ulic.

The Earl of Cheſter's Plate of 100gs;—thrice round.

Ld Stamford's b. c. Sir Oliver, 4 yrs, 8ſt. 6lb.. 1
Mr. C. Cholmondeley's b. h. Cheſhire Cheeſe, 6 yrs old, 9ſt. 10lb..... 2

7 to 4 on Cheſhire Cheeſe.

A Sweepſtakes of 20gs each, for three yr old colts, 8ſt. 7lb. and fillies, 8ſt. 4lb. the property of Subſcribers, once round and a diſtance. (4 Subſcribers.)

Mr. Tarleton's b. c. by John Bull..... 1
Ld Grey's b. c. Gayman..... 2
Ld Groſvenor's ch. f. Mony Muſk..... 3

5 to 4 the field agſt Gayman.

WEDNES-

WEDNESDAY.

The City and Corporation Plate, value 50l.—4-mile heats.

Mr. C. Cholmondeley's b. h. Cheſhire Cheeſe, by Sir Peter, 6 yrs old, 9ſt. 1 1
Sir S. Glynn's ch. h. Capt. Abſolute, 5 yrs old, 8ſt. 4lb..... 3 2
Mr. Smith's gr. h. Dapple, aged, 9ſt. 4lb.... 2 3

3 to 1 on the winner.

Sweepſtakes of 20gs each, for all ages;—two miles. (4 Subſcribers.)

Ld Stamford's Sir Oliver, 4 yrs old, walked over.

THURSDAY.

A Piece of Silver Plate, value 50l. the gift of Earl Groſvenor, for three yr olds, a feather; four yr olds, 7ſt. 5lb. five yr olds, 8ſt. 2lb. ſix yr olds, 8ſt. 11lb. and aged, 9ſt. 1lb.—4-mile heats.

Sir W. W. Wynn's b. h. Aſhton, by Beningbrough, 5 yrs old..... 1 1
Mr. Clifton's b. c. Sir Ulic, 4 yrs old 3 2
Mr. Smith's gr. h. Dapple, aged..... 2 3

FRIDAY.

Handicap Sweepſtakes of 10gs each, with 20gs added by the Stewards;—two miles. (3 Subſcribers.)

Sir S. Glynn's ch. h. Capt. Abſolute, by John Bull, 5 yrs old, 8ſt. 5lb 1
Ld Groſvenor's ch. h. Northampton, 5 yrs old, 8ſt. 12lb..... 2

Fifty Pounds by Subſcription, for four yr olds, 7ſt. 8lb. five yr olds, 8ſt. 6lb. ſix yr olds, 8ſt. 12lb. and aged, 9ſt. 2lb.—Dut. C. With this condition, that the winner was to be ſold for 200gs, if demanded, &c.

Mr. Moorhouſe's b. h. Chippenham, by Trumpator, aged 1
Mr. Wyndham's b. h. Young Eclipſe, 5 yrs old.. 2
Mr. Howorth's ch. h. Slapbang, aged..... 3
Mr. Adams's b. g. Clifton, aged 4
Mr. Wardell's ch. f. Purity, 4 yrs old..... 5

2 to 1 agſt Chippenham, 2 to 1 agſt Young Eclipſe, and 4 to 1 agſt Slapbang.

Sir H. Williamſon's b. h. Walton, by Sir Peter, 5 yrs old, 8ſt. 7lb. recd. ft. from Mr. Melliſh's b. c. Little Joey, 4 yrs old, 7ſt. 11lb. B. C. 200gs, h. ft.

Mr. Ladbroke's ch. m. Marianne, by Mufti, 8ſt. o½lb. recd. 75gs from Mr. Watſon's b. h. Gaoler, 8ſt. 4lb. R. M. 200gs, h. ft.

TUESDAY.

Mr. Abbey's b. c. Little John, by Calomel, beat Mr. Coventry's ch. f. Laura, 8ſt. each, Two yr old Courſe, 100gs, h. ft.

2 to 1 on Little John.

Mr. Waſtell's b. f. Lumbago, by Grouſe, 3 yrs old, 6ſt. beat Mr. Melliſh's b. h. Eagle, aged, 10ſt. 3lb. Two yr old Courſe, 100gs.

2 to 1 and 7 to 4 on Eagle.

Mr. Howorth's b. c. Strap, by Beningbrough, 4 yrs old, 7ſt. 5lb. beat Mr. Melliſh's b. h. Surprize, aged, 8ſt. 8lb. Firſt three miles of B. C. 200gs, 150 ft.

5 to 2 on Strap.

Mr.

Mr. F. Neale's ch. h. Bobtail, by Precipitate, 8ſt. 9lb. beat Mr. Watſon's b. h. Lignum Vitæ, 8ſt. Acroſs the Flat, 200gs, h. ft.

11 to 8 on Lignum Vitæ.

Mr. F. Neale's ch. c. Brainworm, by Buzzard, 8ſt. 5lb. recd. 65gs from Mr. Panton's ch. c. Profeſſor, 8ſt. Two yr old Courſe, 200gs, h. ft.

Mr. Watſon's b. c. Jeremy, by Mr. Teazle, recd. from Gen. Groſvenor's b. f. Two Shoes, 8ſt. each, Two yr old Courſe, 25gs.

WEDNESDAY.

Ld Groſvenor's b. f. Viola, by John Bull, beat Mr. Howorth's ch. c. Bos, 8ſt. each, Two yr old Courſe, 30gs.——Even betting and 6 to 5 on Viola.

Mr. Ladbroke's br. f. Julia, by Whiſkey, 8ſt. 4lb. beat the D. of Grafton's, b. c. Pic Nic, 7ſt. 11lb. Ab. M. 50gs.——7 to 4 on Julia.

Fifty Pounds, for three yr old colts carrying 8ſt. 4lb. and fillies, 8ſt. R. M.

Ld Stawell's b. c. Sir David, by Trumpator 1
Sir C. Bunbury's ch. c. Proſpero 2
D. of Grafton's b. c. Bugbear 3
Mr. F. Neale's ch. c. Brainworm; Sir F. Evelyn's b. c. Bamboo, by Grouſe; Mr. Howorth's br. c. Heeltap, by Waxy; Ld F. G. Oſborne's b. c. by Moorcock, out of Emigrant's dam; Ld Groſvenor's br. f. Viola; and Mr. Watſon's b. c. Jeremy; alſo ſtarted, but the Judge could place only the firſt three.

7 to 4 agſt Sir David, 3 to 1 agſt Proſpero, and 5 to 1 agſt Bugbear.

N. B. This Plate, and the Match between Julia and Pic Nic, were put off from Tueſday to this day, in conſequence of a violent and

Sweepſtakes of 10gs each, for two yr old colts, 7ſt. 10lb. and fillies, 7ſt. 7lb.—one mile. (5 Subſcribers.)

Mr. Melliſh's b. c. True Briton, by St. George.. 1
Mr. Dinſdale's b. c. by Overton, or Beningbrough, dam by Y. Marſke 2
Mr. W. Hutchinſon's b. c. by Overton, out of Mary..... 3
Mr. Dodſworth's gr. f. Betſy, by Overton. 4

Even betting on True Briton.

Sweepſtakes of 10gs each, for three yr olds, 5ſt. 10lb. four yr olds, 7ſt. 7lb. five yr olds, 8ſt. 3lb. ſix yr olds, 8ſt. 10lb. and aged, 9ſt. Mares allowed 3lb.—three miles. (5 Subſcribers.)

Mr. Melliſh's b. c. Sancho, by Don Quixote, 3 yrs old... 1
Ld Strathmore's b. c. by Pipator, out of Heroine, 4 yrs old 2
Mr. W. Hutchinſon's b. m. Spitfire, 5 yrs old.. 3
Mr. Dinſdale's Antelope, 6 yrs old..... 4

Even betting on Sancho.

THURSDAY.

The Jockey Stakes of 10gs each, for three yr old colts, 8ſt. 3lb. and fillies, 8ſt.—two miles. (6 Subſcribers.)

Mr. Mangle's b. c. by Walnut, dam by Javelin 1
Mr. Lonſdale's br. c. by Sir Peter, out of Primroſe's dam. 2
Mr. Wilſon's ch. c. Sir Sidney, by Hambleton.. 3

5 to 4 on the winner.

Sweepſtakes of 10gs each, for hunters not thoroughbred, rode by Gentlemen; 12ſt.—a winner carrying 3lb. extra, two miles. (8 Subſcribers.)

Mr.

Mr. R. W. Peirſe's b. m. by Reſtleſs..... 1
Mr. Chamberlain's gr. g. Whynot, by Slope.... 2
Col. Chaytor's b. g. Spankaway, by Spanker.... 3
Mr. Melliſh's b. g. Lancaſter..... 4
Mr. Smith's b. g. Chaunter..... 5
Mr. T. Hutton's b. g. by Conſtitution..... 6
Mr. Barlow's b. g. Methodiſt..... 7

Even betting on the winner.

The 50l. Plate for maiden 3 and 4 yr olds, was not run for, for want of horſes.

EPSOM.

[*Mares and geldings allowed 3lb. for all the Plates.*]

On Wedneſday the 16th of May, 50l. for four yr olds, 7ſt. 8lb. five yr olds, 8ſt. 7lb. ſix yr olds, 8ſt. 13lb. and aged, 9ſt. 2lb.—3-mile heats.

Mr. Ladbroke's b. c. Rumbo, by Whiſkey, 4 yrs old..... 1 1
Mr. Durand's ch. h. Morgan Ratler, 5 yrs old 3 2
Mr. Wardell's ch. f. Windgall, 4 yrs old.... 2 3

Mr. Warrington's ch. c. by Guildford, out of Miſs Slammerkin, 3 yrs old, 8ſt. beat Mr. Branthwayt's Miſs Bailey, 4 yrs old, 8ſt. 7lb. Derby Courſe, 200gs.

THURSDAY.

The ſecond and laſt year of a renewal of the Derby Stakes of 50gs each, h. ft. for three yr old colts, 8ſt. 5lb. and fillies, 8ſt. the laſt mile and half. (33 Subſcribers.)

The owner of the ſecond horſe received 100gs out of the Stakes.

Ld

Ld Egremont's b. c. Hannibal, by Driver..... 1
Mr. Wilſon's b. c. by Waxy, out of Totterella... 2
Mr. Dawſon's b. c. Hippocampus..... 3
Ld Darlington's ch. c. Zodiac..... 4
Mr. Lake's b. c. by Buzzard..... 5
Sir F. Poole's b. c. brother to Deborah..... 6
Mr. Warrington's ch. c. by Guildford..... 7
Mr. Warrington's b. c. by Guildford..... 8

2 to 1 agſt Mr. Wilſon's colt, 5 to 2 and 3 to 1 agſt Hannibal, 7 to 2 and 3 to 1 agſt Zodiac, 9 to 2 agſt Hippocampus, and 12 to 1 agſt Sir F. Poole's colt.

Fifty Pounds for horſes, &c. that had not won more than one 50l. Plate ſince the firſt of March, 1803; four yr olds, 7ſt. 4lb. five yr olds, 8ſt. 6lb. ſix yr olds, 9ſt. and aged, 9ſt. 3lb.—2 mile heats.

Mr. Warrington's b. c. Hard-bargain, by a brother to Repeator, 4 yrs old..... 1 1
Mr. Harris's b. c. brother to Lurcher, 4 yrs. 2 2

2 to 1 on Hard-bargain.

FRIDAY.

The ſecond and laſt year of a renewal of the Oaks Stakes of 50gs each, h. ft. for three yr old fillies, 8ſt. —the laſt mile and half. (23 Subſcribers.)——The owner of the ſecond filly received 100gs out of the Stakes.

D. of Grafton's br. f. Peliſſe, by Whiſkey..... 1
Ld Egremont's b. f. by Precipitate, out of a ſiſter to Colibri..... 2
Ld Derby's br. f. Maud, by Sir Peter..... 3
Mr. Glover's ch. f. Spinaway, by Volunteer.... 4
Sir F. Evelyn's f. Peggy, by Buzzard..... 5
Mr. Browne's b. f. Haughty, by Pegaſus..... 6

Ld

Ld Stawell's b. f. Ringtail, by Buzzard..... 7
Mr. Coventry's ch. f. Maid of Kent..... 8

5 to 4 on Peliſſe, 5 to 1 agſt Ld Egremont's filly, and 5 to 1 agſt Maud.

Mr. Warrington's ch. c. by Guildford, 8ſt. 8lb. beat Mr. Branthwayt's b. c. Ragman, 7ſt. 6lb. both 3 yrs old, the laſt mile, 100gs.

Fifty Pounds for three yr olds, 7ſt. 7lb. and four yr olds, 8ſt. 10lb. The winner of a Plate or Sweepſtakes in 1804, carrying 4lb. extra.—2-mile heats.

Mr. Dawſon's b. c. Hippocampus, by Coriander, 3 yrs old (4lb. extra.)..... 1 1
Ld Egremont's b. c. by Precipitate, out of Colibri, 3 yrs old..... 2 2
Mr. Fenwick's b. f. Miſs Coiner, 3 yrs old.. 3 dr
Capt. Marſden's ch. c. brother to Viret, 4 yrs 4 dis

4 to 1 on Hippocampus.

SATURDAY.

Ld Egremont's b. c. by Precipitate out of Tag, beat Mr. Panton's ch. c. Dilettante, 8ſt. 4lb. each, Derby Courſe, 200, h. ft.

2 to 1 on Dilettante.

Mr. Ladbroke's Volontiers, by Volunteer, 8ſt. recd. ft. from Mr. Branthwayt's Ragman, 7ſt. 6lb. the laſt three quarters of a mile, 100gs, h. ft.

The Match between Maid of Kent and Virgin was not run, or walked over for.

GUILD-

GUILDFORD.

On Tueſday the 22d of May, His Majeſty's Plate of 100gs, for four yr olds, 10ſt. 4lb. five yr olds, 11ſt. 6lb. ſix yr olds, 12ſt. and aged, 12ſt. 2lb.—4-mile heats.

Sir H. Williamſon's b. h. Walton, by Sir Peter, 5 yrs old	1	2	1
Mr. Martin's ch. f. Enchantreſs 4 yrs old	3	1	2
Mr. Ladbroke's br. c. Rumbo, 4 yrs old	2	dr	

Walton the favorite till after the ſecond heat, when the odds were 5 to 2 on Enchantreſs.

Wedneſday the 23d, the Town Plate of 50l. for three yr olds, 7ſt. 4lb. and four yr olds, 8ſt. 7lb. Fillies and geldings allowed 2lb. The winner of a Plate or Sweepſtakes, 3lb. extra. of two, 5lb. The winner to be ſold for 100gs, if demanded, &c.—2-mile heats.

Mr. Fenwick's b. f. Miſs Coiner, by Don Quixote, 3 yrs old	1	1
Sir F. Evelyn's b. f. Peggy, 3 yrs old	3	2
Mr. Smith's b. c. Venture, 4 yrs old	2	3

Thurſday the 24th, the Members Plate of 50l. for four yr olds, 7ſt. 7lb. five yr olds, 8ſt. 7lb. ſix yr olds, 9ſt. 1lb. and aged, 9ſt. 5lb. The winner of a Plate or Sweepſtakes, 3lb. extra. of two, 5lb. extra. Mares and geldings allowed 2lb. The winner to be ſold for 200gs, if demanded, &c.—4-mile heats.

Mr. Coventry's ch. f. Laura, by Pegaſus, 4 yrs	1	1
Mr. Hyde's b. h. Skyrocket, aged	5	2
Mr. Fuller's b. h. Pelican, aged	3	3
Mr. Gibbons's b. g. Filbert, aged	6	4
Mr. Sutton's ch. h. Garnerin, 5 yrs old	2	5
Mr. Warrington's b. c. Hard-bargain, 4 yrs old (lamed)	4	dr

Hard-bargain the favorite.

MANCHES-

MANCHESTER.

On Tuesday, May the 22d, 50l. for three and four yr olds;—2-mile heats.

Mr. R. L. Savile's br. f. Rosanna, by Sir Peter, 4 yrs old, 8st.	1	1
Mr. Harris's b. c. 3 yrs old, 6st. 10lb.	3	2
Mr. Holdsworth's Laudanum, 4 yrs, 8st. 3lb.	2	3

Sweepstakes of 10gs each, for hunters, 9st.—four miles. (22 Subscribers.)

Mr. Hawkes's ch. g. by King Fergus, out of Mortonia	1
Mr. Dyott's b. m. by Joe Andrews	2
Mr. E. L. Lloyd's b. m. by Alexander	3
Mr. Denham's b. g. by Huby	4
Mr. J. Field's br. m. by Buzzard	5

Wednesday, the Maiden Plate of 50l.—4-mile heats.

Mr. Harris's b. c. Sir Rowland, by Walnut, 4 yrs old, 7st. 12lb.	3	1	1
Mr. Topham's b. m. by Delpini, out of Lucy, 5 yrs old, 8st. 3lb.	1	3	3
Mr. Welburn's br. c. by Abba Thulle, 4 yrs old, 7st. 12lb.	4	2	2
Mr. Lord's br. f. Rival, 4 yrs, 7st. 10lb.	5	4	dr
Sir W. Gerard's b. g. Lilac, 4 yrs, 7st. 10lb.	2	dr	

Sweepstakes of 20gs each, for all ages;—four miles. (6 Subscribers.)

Mr. G. Hutton's ch. c. Saxoni, by Delpini, 4 yrs old, 7st. 12lb.	1
Sir W. W. Wynn's Ashton, 5 yrs old, 8st. 9lb.	2
Sir W. Gerard's b. c. by Star, 3 yrs old, 5st. 10lb.	3
Mr. Smith's br. h. Citizen, aged, 8st. 12lb.	4

Thurſday, a Sweepſtakes of 10gs each, for three yr olds;—one mile. (6 Subſcribers.)

Sir W. Gerard's b. c. by Star, dam by Slope, 6ſt. 3lb. 1
Mr. Lockley's br. f. by Teleſcope, out of Maid of Ely, 6ſt. 2
Ld Groſvenor's ch. c. by John Bull, out of Dido, 6ſt. 3lb. 3
Sir W. W. Wynn's b. f. Ninette, 6ſt. (bolted) 4

The 80l. for all ages;—4-mile heats.

Sir W. W. Wynn's b. h. Afhton, by Beningbrough, 5 yrs old, 8ſt. 7lb. 1 1
Mr. R. L. Savile's Roſanna, 4 yrs old, 7ſt. 2lb. 2 2
Mr. Hutton's ch. c. Saxoni, by Delpini, recd. 30l. to withdraw.

YORK

SPRING MEETING.

On Tueſday, May 29th, a Sweepſtakes of 20gs each, for all ages;—two miles. (6 Subſcribers.)

Ld Fitzwilliam's br. h. Orville, by Beningbrough, 5 yrs old, 9ſt. 1
Ld Darlington's b. c. by Ormond, 4 yrs, 8ſt. 5lb. 2
Mr. T. Robinſon's ch. c. Maltonian, 4 yrs, 8ſt. 2lb. 3

6 to 4 agſt the Ormond colt, and 3 to 1 agſt Orville.

WEDNESDAY.

The Stand Plate of 50l. for all ages;—four miles.

Mr. Garforth's gr. m. Marcia, by Coriander, aged, 8ſt. 10lb. 1
Mr. Wentworth's b. m. Primroſe, 5 yrs, 8ſt. 4lb. 2

High odds on Marcia.

Sweepſtakes

Sweepſtakes of 20gs each, for three yr old colts, 8ſt. and fillies, 7ſt. 12lb.—laſt mile and a half. (13 Subſcribers.)

Mr. Melliſh's b. c. Sancho, by Don Quixote.... 1
Mr. Cradock's b. c. by St. George 2
Mr. W. Walker's br. c. out of Stockton's dam .. 3
Mr. Wentworth's ch. c. Pomegranate 4
Ld Fitzwilliam's b. f. Maiden 5
Mr. Baillie's gr. c. by Overton..... 6
Mr. L. Savile's b. c. brother to Moſs Roſe..... 7
Ld Wilton's b. c. by John Bull, out of Brunette 8

7 to 4 agſt Mr. Walker's colt, and 3 to 1 agſt Sancho.

THURSDAY.

Sweepſtakes of 10gs each, with 20gs added by the Innkeepers and their Friends, for maiden three and four yr olds;—two miles.

Mr. Hewett's b. f. Miſs Eliza Overton, by Overton, 3 yrs old, 6ſt. 11lb. 1
Mr. N. B. Hodgſon's gr. f. Priſcilla, 3 yrs old, 6ſt. 11lb. 2
Mr. J. Acred's ch. c. Maltonian, 4 yrs, 8ſt. 4lb. 3
Mr. Garforth's b. f. Zara, 3 yrs old, 6ſt. 11lb. pd

6 to 4 agſt the winner.

Col. Thornton's b. m. Tuquoque, by Pegaſus, dam by Highflyer, walked over for a Match agſt Mr. Fliat's Brown Thornville, over the Courſe, 100gs.

June.

ASCOT-HEATH.

ON Tuesday, June the 5th, a Sweepstakes of 100gs each, h. ft. for three yr old colts, 8st. 5lb. and fillies, 8st. the New Mile. (6 Subscribers.)

Col. Sparrow's ch. c. by Buzzard, dam by Alexander 1
Mr. Lake's b. c. by Volunteer, dam by Dungannon 2
Mr. Watson's b. f. by Waxy, out of Mrs. Candour 3
Mr. Wyndham's c. The Carpenter, was restive

The first year of the renewed Sweepstakes of 10gs each, with 25gs added from the fund, for four yr olds, 7st. 9lb. five yr olds, 8st. 5lb. six yr olds, 8st. 11lb. and aged, 9st. Mares allowed 4lb. The winner to be sold for 300gs, if demanded, &c. Two miles and a half. (12 Subscribers.)

Mr. Howorth's b. m. Aniseed, by Coriander, aged 1
Mr. Emden's b. f. Duckling, 4 yrs old..... 2
Mr. Ladbroke's br. m. Julia, 5 yrs old 3
Mr. Wyndham's b. h. by Young Eclipse, 5 yrs old 4
Mr. Sutton's gr. g. Mars, 5 yrs old..... 5

The

The first year of the renewed Sweepstakes of 10gs each, with 25gs added from the fund, for three yr old colts, 8st. 7lb. and fillies, 8st. 2lb.—the New Mile. (12 Subscribers.)

Mr. Ladbroke's br. c. Bustard, by Buzzard 1
Mr. Wyndham's c. The Carpenter 2
Mr. Lake's b. c. by Buzzard, out of Rose 3
Mr. Browne's b. f. Haughty..... 4

His Majesty's Plate of 100gs, for hunters; four yr olds, 11st. 2lb. five yr olds, 11st. 9lb. six yr olds, 11st. 12lb. and aged, 12st. Mares allowed 4lb.—4-mile heats.

Mr. Richardson's b g. Little Chance, by Don Quixote, 6 yrs old..... 1 1
Mr. Bouk's b. m. Fanny, 5 yrs old 2 2
Mr. Deane's b. m. Perdita, aged 3 3
Mr. Cannam's ch. m. Sally (late Trull) aged 4 4
Mr. Ross's b. g. Tom Bagot, 6 yrs old . .. dis
Mr. Smith's br. g. Black Prince, aged ..... dis

Ld Egremont's Hannibal, by Driver, 8st. 7lb. recd. 50gs from Mr. Warrington's ch. c. by Guildford, out of Slamerkin, 8st. the New Mile, 200gs.

Wednesday the 6th, 50l. for four yr olds, 7st. 4lb. five yr olds, 8st. six yr olds, 8st. 6lb. and aged, 8st. 9lb.—3-mile heats. Mares allowed 4lb. The winner of one Plate in 1804, carrying 4lb. of more, 7lb. extra. The winner of this Plate to be sold for 350gs, if demanded, &c.

Sir J. Shelley's b. c. Strap, by Beningbrough, 4 yrs old..... 1 1
Mr. Ladbroke's ch. m. Marianne, 6 yrs old 2 2
Mr. Abbey's Little John, 4 yrs old 3 3

Thursday the 7th, 50l. for horses the property of Huntsmen, Yeomen-prickers, &c.—12st. each;—4-mile heats.

Mr. Richardſon's b. g. Little Chance, 6 yrs 2 1 1
Mr. Sharpe's b. g. Staghunter (fell lame) 1 dr

Fifty Pounds for horſes, &c. that had not won a Plate of 50l. value, in 1804; four yr olds, 7ſt. 9lb. five yr olds, 8ſt. 5lb. ſix yr olds, 8ſt. 11lb. and aged, 9ſt. Mares allowed 4lb.—heats, two miles and a half each.

Mr. Adams's b. g. Clifton, by Abba Thulle, aged 3 2 1 1
Mr. Monck's ch. f. Windgall, 4 yrs old 4 1 2 2
Mr. Sutton's ch. h. Garnerin, 5 yrs old 1 3 3 dr
Mr. Durand's ch. h. Morgan Ratler, 5 yrs old ..... 2 4 dr

Mr. Emden's Duckling, by Grouſe, beat Mr. Dockeray's Roſe Bud, 6ſt. each, the New Mile, 50gs.

Friday the 8th, 50l. for three yr old colts, 8ſt. 3lb. and fillies, 7ſt. 12lb.—heats, the New Mile. The winner of a Plate in 1804, carrying 4lb. and of the Aſcot Stakes, 6lb. extra.

Mr. Wyndham's ch. c. The Carpenter, by Volunteer 1 3 1
Mr. Ladbroke's br. c. Buſtard (6lb. extra.) 2 1 2
Mr. Browne's b. f. Haughty 3 2 3

Handicap Plate of 50l.—heats, about two miles, 124 rods, each.

Mr. Adams's Clifton, by Abba Thulle, aged, 8ſt. 7lb. 4 1 1
H. R. H. the D. of York's b. f. by Walnut, 4 yrs old, 6ſt. 9lb. 1 3 2
Mr. Hyde's Buſbridge, aged, 8ſt. 11lb. .. 0 4 3
Mr. Bearcroft's Laura, 4 yrs old, 8ſt. 0 2 4
Capt. Branthwayt's Miſs Bailey, 4 yrs, 8ſt. 3 5 dr
Mr. Smith's b. c. Venture, 4 yrs, 7ſt. 8lb. 5 6 dr
Mr. Rider's brother to Viret, 4 yrs, 7ſt. 7lb. 0 7 dr
Mr. Richardſon's Little Chance, 6 yrs, 8ſt. 2 dr

Mr.

Mr. Coventry's ch. f. Maid of Kent, by Overton, walked over for a Match agſt Mr. Harris's ch. f. the New Mile, 100gs.

BIBURY.

[No horſes are permitted to ſtart at theſe Races, but ſuch as belong to, and are rode by, Members of the Bibury Club.]

On Tueſday, June the 12th, the Craven Stakes of 10gs each, with 20gs added by the Club, for three yr olds, 10ſt. four yr olds, 11ſt. five yr olds, 11ſt. 6lb. ſix yr olds and aged, 11ſt. 12lb.—the New Mile. The winner to be ſold for 250gs, if demanded, &c.—(5 Subſcribers.)

Ld Sackville's Whirligig, by Whiſkey, 6 yrs old 1
Ld Foley's Captain Abſolute, 5 yrs old 2
Sir W. W. Wynn's Tityrus, 6 yrs old 3

2 to 1 on Whirligig.

The Sherborne Stakes of 50gs each, 30 ft.—four miles. (20 Subſcribers.)

Mr. Howorth's Harefoot, by Beningbrough, 5 yrs old, 10ſt. 10lb. 1
Mr. Fuller's Clodhopper, aged, 11ſt. 2lb. 2
Col. Kingſcote's Tango, 5 yrs old, 10ſt. 6lb..... 3
Mr. C. Cholmondeley's Cheſhire Cheeſe, 6 yrs old, 12ſt. 7lb. 4
Mr. Craven's Fine Ear, aged, 12ſt. 2lb..... 5
Mr. Vanneck's Pyrrhus, 6 yrs old, 10ſt. 13lb... 6
H. R. H. the P. of Wales's Driver, 6 yrs, 11ſt. 8lb. 7
Sir J. Shelley's Slapbang, aged, 11ſt. 4lb. ..... pd
Sir W. W. Wynn's b. h. by Alexander, dam by Sweetbriar, 6-yrs old, 10ſt. 9lb. ..... pd

The other eleven paid only 10gs ft. each.

5 to 2 agſt Harefoot, and 7 to 2 agſt Cheſhire Cheeſe.

The

The Welter Stakes of 20gs each, for horſes, &c. bona fide the property of the Subſcriber, that never ſtarted, paid or received forfeit, before the day of naming, carrying 13ſt. each;—3-mile heats. (20 Subſcribers.)

Mr. Elwes's b. g. Brockleſby, by Spartacus, dam by Adamant, 6 yrs old	1	1
Mr. Hawkes's ch. g. by King Fergus, aged	2	2
Sir J. Hawkins's ch. h. by Coriander, 6 yrs	5	3
Col. Lumley's ch. h. by Overton, 7 yrs old, bought of Mr. Tidman	7	4
Mr. Craven's ch. g. Iſaac Shove, by Volunteer, aged, bought of Mr. Wright	8	5
Mr. Howorth's br. h. by Mr. Teazle, 6 yrs	3	6
Mr. Rawlinſon's ch. g. 6 yrs old, by Spectre, out of Tick Tack	4	7
Sir H. Lippincott's br. h. Labourer, 5 yrs old	6	dis

7 to 4 agſt Brockleſby, and 2 to 1 agſt Mr. Hawkes.

WEDNESDAY.

A Sweepſtakes of 5gs each, for horſes, &c. that never won more than 100gs, except at Bibury or Maddington; four yr olds, 10ſt. 7lb. five yr olds, 11ſt. 5lb. ſix yr olds, 11ſt. 12lb. and aged, 12ſt.—three miles. (27 Subſcribers.)

Col. Kingſcote's Wheatear, by Y. Woodpecker, 4 yrs old	1
Sir W. W. Wynn's b. h. by Alexander, 6 yrs old	2

High odds on Wheatear.

A Sweepſtakes of 25gs each, 15 ſt.—four miles. (7 Subſcribers.)

H. R. H. the P. of Wales's Aniſeed, by Coriander, aged, 11ſt. 10lb.	1

Mr.

Mr. C. Cholmondeley's Cheſhire Cheeſe, 6 yrs old, 11ſt. 10lb. 2
Mr. Biggs's Phœnix, 6 yrs old, 11ſt. 10lb..... 3

Even betting on Aniſeed, 6 and 7 to 4 agſt Cheſhire Cheeſe, and 5 to 1 agſt Phœnix.

Fifty Pounds, Handicap;—2-mile heats.

Col. Kingſcote's Orſon, by Tamerlane, 5 yrs old, 10ſt. 11lb.....	4	1	1
Major Pigot's Gary Owen, 6 yrs, 11ſt. 11lb.	1	4	3
Mr. B. Price's Loto, 5 yrs old, 10ſt. 3lb.	3	3	2
Mr. Douglas's Parnaſſus, aged, 11ſt. 8lb.	2	2	dr

Ld Foley's Captain Abſolute, 10ſt. recd. 20gs from Mr. Vanneck's Pyrrhus, 10ſt. 9lb. two miles, 50gs.

THURSDAY.

Ld Sackville's Whirligig, 11ſt. beat Mr. Vanneck's Pyrrhus, 10ſt. 9lb. two miles, 50gs.

2 and 3 to 1 on Whirligig.

Mr. Douglas's Parnaſſus, by Pegaſus, 11ſt. 7lb. beat Sir J. Hawkins's h. by Coriander, 10ſt. 11lb. two miles, 50gs.

Even betting.

A Handicap Sweepſtakes of 10gs each;—two miles. (7 Subſcribers.)

Ld Foley's Captain Abſolute, by John Bull, 5 yrs old, 11ſt. 5lb.....	1
Ld Graves's Piercer, 5 yrs old, 10ſt. 6lb.	2
Mr. Byndloſs's Exning, 4 yrs old, 9ſt. 12lb.....	3
Col. Kingſcote's c. by Waxy, 4 yrs old, 10ſt. 6lb.	4

Fifty Pounds by any horſe, &c. that never won more than 50gs at any one time, except at Bibury; 12ſt.—2-mile heats. Thoſe that never won 50l. allowed

lowed 4lb. and thoſe that never ſtarted, paid or recd. ft. allowed 7lb.

Mr. Harriſon's Chilton, by Pipator, 6 yrs 3 1 1
Mr. Vanneck's Pyrrhus, 6 yrs old 1 2 2
Mr. Craven's Fine Ear, aged ..... 2 dr

Mr. Craven's br. g. Fine Ear, by Fortunio, aged, 11ſt. 4lb. recd. ft. from Sir J. Hawkins's ch. h. by Coriander, 10ſt. 11lb. two miles, 100gs, h. ft.

FRIDAY.

The Barrington Stakes of 25gs each, 10gs ft. three yr olds, 9ſt. 7lb. four yr olds, 12ſt. 10lb. five yr olds, 11ſt. 4lb. ſix yr olds and aged, 11ſt. 9lb. The winner to be ſold for 150gs, if demanded, &c.—two miles. (7 Subſcribers.)

Sir W. W. Wynn's b. h. by Alexander, 6 yrs old (broke down) 1
Ld Graves's Piercer, 5 yrs old 2
Mr. Byndloſs's Exning, 4 yrs old..... 3

2 to 1 on Piercer.

Fifty Pounds, Handicap;—heats, the New Mile.

Col. Kingſcote's Wheatear, 4 yrs, 11ſt. 9lb. 1 1
Mr. Rawlinſon's Spectre, 6 yrs old, 10ſt. ... 3 2
Mr. Fuller's Clodhopper, aged, 11ſt. 4lb..... 2 3

Ld Sackville's Whirligig, 11ſt. 9lb. beat Mr. Vanneck's Tango, 10ſt. 9lb. two miles, 25gs.

5 to 2 on Whirligig.

Col. Kingſcote's Tango, 11ſt. recd. ft. from Mr. Douglas's Parnaſſus, 12ſt. two miles, 50gs, h. ft.

BEVERLEY.

BEVERLEY.

On Wednesday the 13th of June, a Sweepstakes of 20gs each, for three yr old colts, 8st. and fillies, 7st. 12lb.—one mile and half. (9 Subscribers.)

Mr. Clifton's b. c. by Sir Peter, dam by Pegasus	1
Mr. T. Robinson's c. brother to Belle Vue	2
Mr. Lumley Savile's c. brother to Moss Rose ..	3
Mr. Phillips's b. c. Highflyer, by Moorcock....	4
Mr. T. Milner's b. f. Violet, by Screveton.....	5
Mr. J. Grimston's b. f. Charlotte, sister to Alonzo	6

Sir M. M. Sykes's b. g. Sir Pertinax, by Sir Peter, beat Mr. Thompson's b. m. by Antæus, dam by Paymaster, 12st. each, three miles, 50gs.

Thursday the 14th, 50l. for three and four yr olds; —2-mile heats.

Mr. Bowman's b. f. Susan, by Overton, 4 yrs old, 8st. 7lb.....	1	1
Mr. Wentworth's Pomegranate, 3 yrs, 7st. 7lb.	2	2
Mr. T. Milner's f. Violet, 5 yrs old, 7st. 4lb.	3	dr

5 to 1 on Susan.

Friday the 15th, 50l. for all ages;—4-mile heats.

Mr. Bowman's b. f. Susan, 4 yrs old, 7st. 8lb.	1	1
Mr. Uppleby's b. f. by Beningbrough, 3 yrs old, a feather.....	3	2
Mr. Wentworth's Primrose, 5 yrs old, 8st. ..	2	3
Mr. Simpson's c. Rudstone, 4 yrs, 7st. 5lb...	5	4
Mr. L. Savile's f. Rosanna, 4 yrs old, 7st. 8lb.	4	5

4 to 1 on Susan.

The Welter Stakes of 10gs each, for horses, &c. that never started before the day of naming; rode by Gentlemen, 13st.—twice round. (7 Subscribers.)

Sir

Sir M. M. Sykes's b. g. Sir Pertinax, by Sir Peter, rode by Mr. Tatton Sykes.... 1
Mr. Barlow's gr. h. Middlethorpe, by Jupiter.. 2
Mr. R. C. Burton's b. g. by Dubſkelper..... 3
Mr. J. Smith's b. g. by Drone 4
Mr. Wright's br. h. Hornpipe, by Lurcher 5

5 and 6 to 4 on Middlethorpe.

NEWTON.

On Wedneſday, June the 13th, 50l. given by T. Brooke, Eſq. for three yr old colts, 6ſt. 10lb. fillies, 6ſt. 8lb. and four yr old colts, 8ſt. 3lb. fillies, 8ſt. Winner of one 50l. this year, 3lb. extra. of two, 5lb. —2-mile heats.

Mr. Tarleton's b. c. by John Bull, 3 yrs old 1 1
Mr. Ackers's br. f. Heb, 3 yrs old 2 2
Sir W. Gerard's b. c. by Star, 3 yrs old 3 3
Mr. G. Hutton's Saxoni, 4 yrs old, recd. 10gs to withdraw.

Heb the favorite.

Sweepſtakes of 10gs each, with 20gs added, for three yr old colts, 8ſt. 3lb. and fillies, 8ſt.—two miles. (6 Subſcribers.)

Mr. Tarleton's b. c. by John Bull 1
Ld Wilton's b. c. by ditto, out of Brunette 2

5 to 1 on Mr. Tarleton's colt.

Thurſday the 14th, a Maiden Plate of 50l. for four yr olds, 7ſt. 12lb. five yr olds, 8ſt. 5lb. ſix yr olds, 8ſt. 10lb. and aged, 8ſt. 12lb. Mares and geldings allowed 2lb.—4-mile heats.

Mr.

Mr. Welburn's br. c. by Abba Thulle, 4 yrs old 5 2 1 1
Mr. T. Hodgſon's b. m. Mermaid, 5 yrs old 4 1 2 2
Mr. Kingſton's b. g. 5 yrs old ..... 1 5 3 dr
Mr. Stevenſon's b. f. Cantata, 4 yrs 2 4 4
Mr. Watt's b. f. 4 yrs old..... 3 3 dr

Hunters Sweepſtakes of 10gs each, 9ſt.—four miles. (8 Subſcribers.)

Mr. Denham's b. g. Langar, by Huby 1
Mr. Lloyd's b. m. by Alexander..... 2
Mr. Dyott's b. m. by Joe Andrews, 5 yrs old .. 3

On Friday the 15th, 50l. given by P. Patten, Eſq. for all ages;—4-mile heats.

Mr. Smith's br. h. Citizen, by Citizen, aged, 8ſt. 12lb. 1 1
Mr. Harris's b. c. Sir Rowland, 4 yrs old, 8ſt. 2 2

Mr. G. Hutton's Saxoni recd. 20gs to withdraw.

Sweepſtakes of 10gs each, with 20gs added, for all ages;—four miles. (4 Subſcribers.)

Mr. G. Hutton's ch. c. Saxoni, by Delpini, 4 yrs old, walked over.

NEWCASTLE-UPON-TYNE.

On Monday the 18th of June, a Sweepſtakes of 20gs each, for three yr old colts, 8ſt. 4lb. and fillies, 8ſt.—two miles. (5 Subſcribers.)

Sir H. Williamſon's b. c. Firelock, by Beningbrough 1
Sir A. Don's b. c. by Skyſcraper, dam by Protector 2
Sir F. Boynton's b. c. by Beningbrough, dam by Jupiter 3

Even betting on Sir A. Don's colt, and 2 to 1 agſt Firelock.

Produce Sweepſtakes of 25gs each, for four yr old colts and fillies, carrying 8ſt.—two miles. (4 Subſcribers.)

Mr. N. Ridley's bl. f. Mrs. Candour.....	1
Mr. Bell's bl. f. Lady Teazle.....	2
Mr. Ridley's c. Sir Oliver.....	3

6 to 4 on Lady Teazle.

Tueſday the 19th, His Majeſty's Plate of 100gs, for five yr olds, carrying 10ſt. —3-mile heats.

Ld Belhaven's b. h. Brandon, by Beningbrough, walked over.

Wedneſday the 20th, the Members Plate of 50l. for three yr olds, 7ſt. 4lb. and four yr olds, 8ſt. 4lb. —2-mile heats. A winner of a Plate or Sweepſtakes ſince the firſt of March, carrying 3lb. of two, 5lb. extra. mares allowed 3lb.

Mr. N. B. Hodgſon's ch. c. Stretch, by Stride, 4 yrs old.....	4	1	1
Sir H. T. Vane's b. c. Diſcuſſor, 4 yrs old	1	4	4
Mr. Brandling's b. c. Adam, 4 yrs old..	2	2	3
Sir H. Williamſon's b. c. Tranſit, 4 yrs	3	3	2

5 to 4 the field agſt Adam.

Thurſday the 21ſt, the Freemen and Inn-keepers Plate of 50l. for horſes that never won that ſum in Plate or Sweepſtakes; three yr olds, 6ſt. 10lb. four yr olds, 8ſt. five yr olds, and upwards, 8ſt. 7lb.—3-mile heats. mares allowed 3lb.

Mr. Nalton's b. c. by Waxy, 3 yrs old	2	1	1
Mr. N. B. Hodgſon's gr. f. Priſcilla, 3 yrs	1	2	2
Mr. Acred's b. f. Louiſa, 4 yrs old.....	3	3	dr
Mr. Walton's b. c. Spot, 3 yrs old.....	4	4	dr

The Gold Cup, value 100gs, a Subſcription of 10gs

10gs each, the ſurplus in ſpecie; three yr olds, 6ſt. four yr olds, 7ſt. 9lb. five yr olds, 8ſt. 5lb. ſix yr olds and aged, 8ſt. 10lb.—four miles. (12 Subſcribers.)

Ld Strathmore's b. c. Remembrancer, by Pipator, 4 yrs old 1
Mr. Brandling's b. h. Alonzo, 6 yrs old..... 2
Sir H. Williamſon's b. c. Firelock, 3 yrs old.... 3
Sir F. Boynton's b. c. by Beningbrough, 3 yrs old 4

Even betting on Remembrancer, and 6 to 4 agſt Alonzo.

Friday the 22d, 50l. for four yr olds, 7ſt. five yr olds, 8ſt. ſix yr olds, 8ſt. 5lb. and aged, 8ſt. 7lb. A winner of Plate or Sweepſtakes ſince the firſt of March, carrying 3lb. of two, the King's Plate, or Cup, 5lb. extra. mares allowed 3lb.—4 mile heats.

Mr. N. B. Hodgſon's ch. c. Stretch, 4 yrs old, (bolted the ſecond heat).....	1	3	1
Mr. Barlow's b. h. Thornville Royal, 6 yrs	3	1	2
Mr. W. Hutchinſon's b. m. Spitfire, 5 yrs	2	2	3

Stretch the favorite.

Sir H. Williamſon's b. c. Firelock, by Beningbrough, 7ſt. 4lb. recd. from Ld Scarborough's b. c. Geranium, 8ſt. 7lb. two miles, 50gs.

BRIDGNORTH.

On Thurſday, June the 21ſt, 50l. for three and four yr olds;—2-mile heats.

Mr. Clifton's b. c. Sir Ulic M'Killigut, by Whiſkey, 4 yrs old, 8ſt. 12lb.....	4	1	1
Mr. Lord's ch. f. Spinaway, 3 yrs, 7ſt. 5lb.	1	2	3
Mr. Lockley's br. f. by Teleſcope, 3 yrs old, 7ſt. 5lb.....	3	4	2

Mr. Kellermann's gr: f. Iphigenia, 3 yrs old, 7ſt. 5lb. (bolted) .... 2 dis

Sweepſtakes of 10gs each, for three and four yr olds;—two miles. (5 Subſcribers.)

Ld Stamford's b. c. Sir Oliver, by Sir Peter, 4 yrs old, walked over.

Friday the 22d, a Sweepſtakes of 10gs each, for horſes that never ſtarted, paid or recd. ft. before the 1ſt of March laſt.—four miles. (8 Subſcribers.)

Mr. Hawkes's ch. g. The Little Printer, by King Fergus, aged, 11ſt. 11lb..... 1
Mr. Harriſon's b. h. Chilton, 6 yrs old, 12ſt.. 2

Sweepſtakes of 10gs each, for all ages;——four miles. (5 Subſcribers.)

Ld Stamford's Sir Oliver, 4 yrs old, walked over.

Fifty Pounds for all ages;—4-mile heats.

Mr. Reece's b. f. Ducheſs, by Old Tat, 4 yrs old, 6ſt. 9lb..... ..	1	2	1
Mr. Lord's ch. f. Danceaway, 3 yrs old, a feather..... ...	2	1	2
Mr. Kellermann's Iphigenia, 3 yrs old, a feather.....	3	3	3

STAMFORD.

On Tueſday, June the 26th a Maiden Plate of 50l. for three yr old colts, 8ſt. 2lb. and fillies, 8ſt.—heats, once round.

Mr. Timms's b. f. by Sir Peter.....	1	1
Mr. Golding's gr. f. Coaxer.....	2	2
Mr. Goodiſſon's ro. c. Red Roan	4	3
Gen. Groſvenor's ch. c. by Aſparagus.....	3	dr

2 to 1 on the Sir Peter filly.

Wedneſday

Wednesday the 27th, 50l. for all ages;——heats, twice round.

Gen. Grosvenor's b. f. Two Shoes, by Asparagus, 3 yrs old, 6st. 9lb.	1	1	
Mr. Williams's ch. h. Canterbury, aged, 9st. 10lb.	4	2	
D. of St. Albans's ch. h. Northampton, 5 yrs old, 9st. 3lb.	2	dr	
Mr. Saile's b. g. Lemon-squeezer, by Coriander, 6 yrs old, 9st. 8lb.	3	dr	

6 to 4 on Two Shoes.

Thursday the 28th, 50l. for four yr olds and upwards;—heats, thrice round.

D. of St. Albans's ch. h. Northampton, by John Bull, 5 yrs old, 8st. 3lb.	1	2	1
Mr. Williams's Canterbury, aged, 9st. (broke down)	6	1	2
Mr. Sisson's b. f. Miss Moorcock (late Regina) 4 yrs old, 6st. 11lb.	2	3	dr
Mr. Saile's Lemon-squeezer, 6 yrs, 8st. 11lb.	5	4	dr
Gen. Grosvenor's b. g. by Pegasus, 4 yrs old, 7st. 2lb.	4	5	dr
Mr. Fisher's b. h. by Whirlwind, 5 yrs old, 8st. 3lb. (fell lame)	3	dis	

The Pegasus gelding the favorite.

STOCKBRIDGE.

On Wednesday, June the 27th, 50l. for three and four yr olds;—2-mile heats.

Mr. Martin's ch. f. Enchantress, by Volunteer, 4 yrs old, 8st. 10lb.	1	1	
Mr. Frogley's b. c. by Cygnet, 3 yrs, 7st. 5lb.	2	2	
Mr. Dilly's gr. c. by Pilot, 4 yrs old, 8st. 12lb.	3	3	

Thurſday the 28th, a Maiden Plate of 50l. given by the Members for the Borough; three yr olds, 6ſt. four yr olds, 8ſt. five yr olds, 8ſt. 12lb. ſix yr olds, 9ſt. 5lb. and aged, 9ſt. 7lb. mares and geldings allowed 2lb.—4-mile heats.

Mr. Douglas's b. h. Parnaſſus, by Pegaſus, aged	1	1
Mr. Blandy's b. f. Innocence, 4 yrs. old....	3	2
Mr. Frogley's gr. c. by Cygnet, 4 yrs old....	4	3
Mr. Sutton's ch. g. Garnerin, 5 yrs old....	2	dr
Mr. Dilly's b. c. by Piercefield, 4 yrs (fell)		dis

LUDLOW.

On Thurſday, June the 28th, a Maiden Plate of 50l. for all ages;—3-mile heats.

Mr. Lockley's br. f. Parapluie, by Teleſcope, 3 yrs old, 5ſt. 11lb.....	1	1
Sir S. Glynn's ch. f. 4 yrs old, 7ſt. 4lb.....	2	2
Mr. Stapleton's b. c. Tom Wheatley, 3 yrs, 6ſt.	3	3

Friday the 29th, a Free Plate of 50l.—4-mile heats.

Mr. Clifton's b. c. Sir Ulic M'Killigut, by Whiſkey, 4 yrs old, 7ſt. 12lb.....	4	1	1
Mr. Adams's b. g. Clifton, aged, 9ſt. 11lb.	1	4	2
Mr. Lord's ch. f. Danceaway, 3 yrs old, 5ſt. 11lb.....	2	2	4
Mr. Lockley's Parapluie, 3 yrs old, 6ſt.	3	3	3

Sweepſtakes of 10gs each, with 20l. added, for all ages;—four miles. (7 Subſcribers.)

Ld Stamford's b. c. Sir Oliver, by Sir Peter, 4 yrs old, walked over.

GLAMOR-

GLAMORGANSHIRE,

(ON CARDIFF HEATH.)

On Wednesday, June the 20th, 50l. given by Sir Robert Blosse, for maiden horses, &c. bred in the County; three yr olds, 7st. four yr olds, 8st. 6lb. five yr olds, 9st. six yr olds, 9st. 4lb. and aged, 9st. 7lb. mares and geldings allowed 3lb.—2-mile heats.

Mr. Hurst's b.c. Striver, by Stickler, 3 yrs old	1	1
Mr. Sadler's Brown Cormorant, 4 yrs old....	2	2

Sweepstakes of 10gs each, for three yr olds, a feather; four yr olds, 7st. 4lb. five yr olds, 8st. 6lb. six yr olds, 9st. and aged, 9st. 3lb.—2-mile heats. (8 Subscribers.)

Col. Kingscote's ch. c. Wheatear, by Y. Woodpecker, 4 yrs old.....	3	1	1
Mr. Hurst's ch. c. Jack of the Green, 4 yrs	1	2	2
Mr. M. Philipps's Rolla, aged.....	2	3	3
Mr. Jeaner's Trull, 5 yrs old.....	4	4	dr

Thursday the 21st, a Maiden Plate of 50l. the weights and distance as for Wednesday's Plate.

Mr. Sadler's Brown Cormorant, 4 yrs old..	1	1
Mr. Hurst's ch. m. Trull, 5 yrs old.....	2	2
Mr. Lewis's b. f.	dis	

Friday the 22d, a Free Plate of 50l.—4-mile heats.

Mr. M. Philipps's Wheatear, 4 yrs, 8st. 6lb.	1	1
Mr. Hurst's Jack of the Green, 4 yrs, 8st. 6lb.	2	2

July.

IPSWICH.

ON Tuesday, July the 3d, His Majesty's Plate of 100gs, for three yr olds, 7st. 11lb. and four yr olds, 9st. 5lb. fillies allowed 3lb.—2-mile heats.

Sir C. Bunbury's ch. c. Prospero, by Whiskey, 3 yrs old	2	1	1
Mr. Dawson's b. c. Hippocampus, 3 yrs..	1	2	2
Mr. Morland's b. f. Duckling, 4 yrs old	3	3	3

2 to 1 on Hippocampus, and after the heat, 3 to 1; after the second heat, 3 and 4 to 1 on Prospero.

Wednesday the 4th, 50l. for all ages. The winner to be sold for 200gs, if demanded, &c.—heats, two miles and a quarter.

Capt. Hawkes's br. m. by Coriander, out of Windlestone's sister, 6 yrs old, 9st. 4lb	2	1	1
Mr. Golding's gr. f. Coaxer, 3 yrs old, 7st. 3lb.	1	2	2

5 to 1, and after the heat 7 to 1, on Coaxer; after the second heat, 2 to 1 on the winner.

Thursday

Thurſday the 5th, the Town Plate of 50l.—2-mile heats.

Sir C. Bunbury's b. m. Eleanor, by Whiſkey, 6 yrs old, 9ſt. 11lb.	1	1
Mr. Williams's b. f. by Pot8o's, 3 yrs old, 6ſt. 11lb.	2	2

4 to 1 on Eleanor, and after the heat 10 to 1.

CARLISLE.

On Tueſday, July the 3d, His Majeſty's Plate of 100gs, for three yr olds, 6ſt. four yr olds, 7ſt. 7lb. five yr olds, 8ſt. 8lb. ſix yr olds and aged, 9ſt. 11lb. A winner of one Plate within the preſent year, carrying 3lb. of two or more, 5lb. and of a King's Plate or Sweepſtakes of 100gs value, 7lb. extra. mares and geldings allowed 3lb.—4-mile heats.

Ld Darlington's br. c. by Ormond, 4 yrs old	1	1
Ld Belhaven's b. f. by Beningbrough, 4 yrs	2	2
Mr. Farmer's br. c. by Bangtail, 4 yrs old..	3	3

6 to 4 on the winner.

Wedneſday, 50l. given by the Earl of Carliſle,

Thurſday, 50l. given by the City Members, neither of them run for, for want of horſes.

On Friday the 6th, 50l. for three yr olds, 6ſt. 7lb. four yr olds, 8ſt. 4lb. five yr olds, 8ſt. 9lb. ſix yr olds and aged, 9ſt. extra. weights as on Tueſday.—3-mile heats.

Mr. Upton's ch. h. Shiptonian, by Shipton, 5 yrs old.	1	1
Mr. Stevenſon's b. f. Cantata, 4 yrs old....	3	2
Mr. Farmer's br. c. 4 yrs old.....	2	3

NEWCASTLE,

NEWCASTLE,

STAFFORDSHIRE.

On Wednesday, July the 4th, a Maiden Plate of 50l.—4-mile heats.

Mr. Smith's b. g. Bamford, 5 yrs old, 8st...	1	1
Mr. Harris's b. c. 3 yrs old, 6st. 4lb.....	2	2

Thursday the 5th, 50l. for all ages, &c.—4-mile heats.

Mr. Reece's b. f. Duchess, by Old Tat, 4 yrs old, 7st. 8lb..	1	1
Mr. F. D. Astley's br. h. Citizen, aged, 9st. 4lb.	2	2
Mr. Harris's b. c. 3 yrs old, 6st. 4lb.....	3	3

LAMBERTON.

On Wednesday, July the 4th a Sweepstakes of 20gs each, for three yr old colts, 8st. 2lb. and fillies, 8st. —two miles. (4 Subscribers.)

Sir H. Williamson's b. c. Firelock, by Beningbrough.....	1
Col. Hamilton's c. by Overton.....	2
Mr. Robertson's b. c. by Tickle Toby.....	3

Hunters Sweepstakes of 20gs each, rode by Gentlemen, 12st.—4-mile heats. (4 Subscribers.)

Mr. Robertson's b. h. by Pegasus..	1	1
Mr. Baillie's b. h. Spectre.....	2	2

Thursday the 5th, 50l. for three yr olds, 7st. four yr olds, 8st. five yr olds, 8st. 10lb. six yr olds and aged, 9st.—4-mile heats.

Ld

Ld Belhaven's b. h. Brandon, by Beningbrough, 5 yrs old..... 1 1
Sir H. Williamſon's b. c. Tranſit, 4 yrs old 2 2

TENBURY.

On Thurſday the 5th of July, a Maiden Plate of 50l. for three yr olds, 6ſt. four yr olds, 7ſt. 7lb. five yr olds, 8ſt. 6lb. ſix yr olds, 8ſt. 11lb. and aged, 9ſt. Mares and geldings allowed 3lb.—3-mile heats.

Capt. Dyott's br. m. by Joe Andrews, 5 yrs old..... 2 1 1
Mr. Davies's ch. m. Innocent Fanny, aged (ſtirrup broke, the third heat).. 1 3 3
Sir S. Glynn's ch. f. 4 yrs old..... 3 2 2
Mr. Jos. Hughes's br. g. 4 yrs old..... 4 4 dr

The Subſcription Plate intended for Friday, was not run for, for want of horſes.

NEWMARKET

JULY MEETING.

On Monday the 9th, the July Stakes, a Subſcription of 50gs each, 30gs ft. for two yr old colts, 8ſt. 6lb. and fillies, 8ſt. 4lb. Two yr old Courſe. (7 Subſcribers.)

Mr. Wilſon's b. c. by Waxy, out of Recruit's dam 1
Col. Sparrow's b. c. by Trumpator, out of Y. Noiſette..... 2
Mr. Panton's c. by Coriander, dam by Highflyer 3

Mr.

Mr. Panton's b. f. Fugue, by Buzzard..... 4
Mr. Neale's b. c. Squirrel, by Buzzard..... 5

6 to 4 agſt Col. Sparrow's colt, and 13 to 8 agſt Mr. Wilſon's.

Sweepſtakes of 50gs each, R. M.

Mr. Waſtell's b. f. Lumbago, by Grouſe, 8ſt. 2lb. 1
Mr. Watſon's br. f. Miſs Brocket, 7ſt. 8lb..... 2
Mr. Panton's c. Baby, by Precipitate, 8ſt. 4lb. pd

7 to 4 on Lumbago.

Ld Groſvenor's br. c. Bagatelle, by Sir Peter, 7ſt. 12lb. beat Mr. Howorth's b. c. Heeltap, 7ſt. 9lb. R. M. 50gs.——3 to 1 on Bagatelle.

Ld Foley's ch. h. Captain Abſolute, by John Bull, 8ſt. 4lb. beat the D. of Grafton's b. h. Pic Nic, 8ſt. 5lb. R. M. 50gs.

7 to 4 and 2 to 1 on Pic Nic.

Mr. Howorth's b. c. Harefoot, by Beningbrough, recd. 25gs from Mr. Craven's Fine Ear, 8ſt. 7lb. each, D. I. 100gs, h. ſt.

Mr. Howorth's Harefoot recd. 25gs from Mr. Craven's Fine Ear, 8ſt. 7lb. each, laſt mile of B. C. 100gs, h. ft.

Mr. Howard's b. f. Deborah, by Waxy, 8ſt. 8lb. recd. 20gs from the D. of Grafton's ch. c. by Buzzard, 2 yrs old, 5ſt. 7lb. Two yr old Courſe, 25gs.

TUESDAY.

The Town Plate of 50l. for three yr old colts, 8ſt. 4lb. and fillies, 8ſt. the laſt mile and a diſtance of B. C.—The late Mr. Perram, by his will, directed his Executors to pay 20gs to the winner of this Plate.

Mr.

Mr. Dawſon's b. c. Hippocampus, by Coriander 1
Ld Groſvenor's b. c. Enterprize, by John Bull . 2
Ld Stawell's br. c. Sir David.... 3
D. of Grafton's br. f. Peliſſe.. 4
D. of Queenſberry's b. c. by Moorcock, bought of Ld F. Oſborne..... 5

6 to 5 on Peliſſe, 5 to 2 agſt Sir David, 5 to 1 agſt Hippocampus, and 7 to 1 agſt Enterprize.

Sweepſtakes of 15gs each, Acroſs the Flat.

Mr. Dawſon's b. c. Hippocampus, 3 yrs, 8ſt. 5lb. 1
Major Wilſon's b. h. brother to Vivaldi, 5 yrs old, 9ſt. 1lb..... 2
Ld Groſvenor's br. c. Bagatelle, 3 yrs, 7ſt. 12lb. 3
Mr. Howard's br. f. Deborah, 4 yrs old, 8ſt. 3lb. Gen. Groſvenor's b. f. Two Shoes, 3 yrs old, 7ſt. 1lb. Mr. Panton's b. f. Virtuoſa, 3 yrs old, 6ſt. 9lb. and Mr. Howorth's b. c. Heeltap, 3 yrs old, 6ſt. 9lb. alſo ſtarted, but the Judge could place only the firſt three.

5 to 4 agſt Hippocampus, 5 to 2 agſt Bagatelle, 8 to 1 agſt Heeltap, and 10 to 1 agſt the brother to Vivaldi.

WEDNESDAY.

The D. of Graſton's b. h. Pic Nic, by Mr. Teazle, 8ſt. 5lb. beat Mr. Watſon's b. c. Dreadnought, 7ſt. 13lb. Two yr old Courſe, 5ogs.

Even betting, and 6 to 5 on Pic Nic.

Fifty Pounds, for three yr olds carrying 6ſt. 9lb. four yr olds, 8ſt. five yr olds, 8ſt. 8lb. ſix yr olds, 8ſt. 12lb. and aged, 9ſt. D. I.

Sir C. Bunbury's b. m. Eleanor, by Whiſkey, 6 yrs old:..... 1

D. of Queenſberry's b. c. by Moorcock, 3 yrs old 2
Ld Foley's ch. h. Captain Abſolute, 5 yrs old.. 3
Mr. Wyndham's ch. c. The Carpenter, 3 yrs old 4
Mr. Watſon's br. f. Miſs Brocket, 3 yrs old.... 5

9 to 4 on Eleanor, 4 and 5 to 1 agſt The Carpenter, 7 to 1 agſt Capt. Abſolute, and 12 to 1 agſt Miſs Brocket.

D. of Grafton's b. h. Pic Nic, 5 yrs old, 8ſt. 7lb. beat Gen. Groſvenor's br. f. Two Shoes, 3 yrs old, 7ſt. 1lb. Two yr old Courſe, 5ogs.

11 to 4 on Pic Nic.

Mr. Howorth's b. c. Heeltap, by Waxy, 3 yrs old, 8ſt. 9lb. recd. 2ogs. from the D. of Grafton's ch. c. by Buzzard, 2 yrs old, 7ſt. 3lb. Firſt half of Ab Mile, 25gs.

NANTWICH.

On Wedneſday July the 11th, a Sweepſtakes of 5gs each, with 4ol. added, for three and four yr olds; —2-mile heats. (3 Subſcribers.)

Sir W. Gerard's b. c. by Star, 3 yrs old, 7ſt. 3lb..... 2 1 1
Mr. Jones's b. c. Tatler, 3 yrs old, 7ſt.. 1 2 2

Thurſday the 12th, a Sweepſtakes of 1ogs each, for all ages;—three miles. (7 Subſcribers.)

Mr. C. Cholmondeley's Cheſhire Cheeſe, 6 yrs 1
Mr. Ackers's b. f. Handmaid, 4 yrs old (broke down)..... 2

Sweepſtakes of 15gs each, for three yr olds;—two miles. (8 Subſcribers.)

Mr. Tarleton's b. c. Jack Tar, by John Bull.... 1

Ld

Ld Grey's br. c. Gayman, by Delpini..... 2
Mr. Langf. Brooke's br. c. Optician..... 3

Friday the 13th, 50l. wt. for age;—4-mile heats.

Mr. Smith's b. g. Bamford, 5 yrs old..... 1 1
Sir W. Gerard's b. c. 3 yrs old..... 2 dr

N. B. Cheshire Cheese recd. 10gs to withdraw.

SWANSEA.

On Wednesday, July the 11th, 50l. for three and four yr olds;—2-mile heats.

Mr. Philipps's Wheatear, by Y. Woodpecker, 4 yrs old, 8st. 12lb..... 1 2 1
Mr. Hurst's Jack of the Green, 4 yrs old, 8st. 9lb..... 2 1 2

Fifty Guineas, given by T. M. Talbot, Esq. for hunters, carrying 12st.—4-mile heats.

Mr. Jenkins's Big Ben..... 1 1
Mr. Morris's b. m..... 2 2
Mr. Lascelles's b. m..... 3 3
Mr. Jenner's gr. g..... dis

Thursday the 12th, 50l. for three, four, and five yr olds;—2-mile heats.

Mr. Philipps's Wheatear, 4 yrs old, walked over.

Mr. Philipps's Rolla, by Overton, aged, 8st. 7lb. beat Mr. Hurst's Trull, 5 yrs old, 7st. two-mile heats, 50gs.

Friday the 13th, a Free Plate of 50l. for all ages;—4-mile heats.

Mr. Philipps's Wheatear (5lb. extra) walked over.

Mr. Jenkins's Big Ben, 10ſt. beat Mr. Morris's b. m. 8ſt. four miles, 50gs.

Mr. Hurſt's Trull, by Volunteer, beat Major Barbor's ch. g. King David, 7ſt. each, two-mile heats, 50gs.

Mr. Hurſt's Jack of the Green, by Buzzard, 4 yrs old, beat Mr. Philipps's Rolla, aged, 8ſt. each, 2-mile heats, 100gs.

TOTNES, DEVON.

On Tueſday the 17th of July, was run for, over Totnes Broad Marſh, 50l. free for all horſes, carrying weight for age and inches;—4-mile heats.

Col. Andrews's gr. h. Marquis, by King Fergus, 6 yrs old	1	1
Ld Liſle's ro. h. Gourd, aged	2	2
Mr. Lang's br. h. Boringdon, aged (broke down)	dis	

Wedneſday the 18th, a Sweepſtakes of 5gs each, for hunters, carrying 12ſt.—2-mile heats. (10 Subſcribers.)

Mr. White's bl. g. Sweep	1	1
Mr. Foſs's b. m. Feſſonia	4	2
Mr. Kempſon's ch. g. Dragon	2	3
Mr. F.'s b. g. Ghirkin	3	4

Thurſday the 19th, a Purſe of 50gs and upwards;—2-mile heats.

Col. Andrews's b. g. Wine-bibber, 8ſt. 11lb.	1	1
Mr. Templer's br. g. Conteſt, 8ſt. 11lb.	2	2
Ld Liſle's br. h. Gourd, 9ſt. (bolted)	dis	

Col. Andrews's gr. h. Marquis, 11ſt. beat Mr. White's bl. g. Sweep, 10ſt. for 50gs.

A Match

A Match for 50l. 9st. each;—3-mile heats.

Mr. Foss's b. m. Fessonia	0	2	1	1
Mr. F.'s b. g. Ghirkin.....	0	1	2	2

PRESTON.

On Tuesday, July the 17th, a Sweepstakes of 20gs each, with 30gs added, for three yr old colts, 8st. 3lb. and fillies, 7st. 13lb.—two miles. (8 Subscribers.)

Mr. Tarleton's b. c. Jack Tar, by John Bull....	1
Mr. Linton's b. f. Gratitude, by Shuttle	2
Mr. W. Walker's br. c. by Sir Peter.....	3
Ld Darlington's b. c. by St. George.....	4
Sir W. Gerard's br. c. by Chariot, dam, Mary Ann	5
Mr. Walker's ch. c. Sir Sidney, by Hambleton..	6

2 to 1 agst Ld Darlington's c. 5 to 2 agst the Sir Peter c. and 3 to 1 agst Jack Tar.

Sweepstakes of 50gs each;—twice round. (3 Subscribers.)

Mr. Clifton's b. f. Josephina, by Sir Peter, 8st.	1
Ld Derby's br. f. Maud, 8st...	2

2 and 3 to 1 on Maud.

A Maiden Plate of 50l.—3-mile heats.

Mr. Simpson's ch. c. Rudstone, by Cavendish, 4 yrs old, 8st.	4	1	1
Mr. Dent's c. Sir Charles, 3 yrs, 6st. 10lb.	1	2	2
Mr. Hutton's gr. c. by Delpini, 4 yrs, 8st.	2	4	3
Ld Derby's f. Maud, 3 yrs old, 6st. 8lb.	3	3	dr

Wednesday, 50l. for three and four yr olds;—2-mile heats.

Mr. Simpson's Rudstone, 4 yrs, 8st. 7lb.	2	1	1

Ld Darlington's b. c. by St. George, 3 yrs old, 7ſt. 2lb. 1 2 2

3 to 1 on Ld Darlington's c. and after the firſt heat, 10 to 1 he won.

Thurſday, a Sweepſtakes of 10gs each, with 30gs added, for all ages;—four miles. (6 Subſcribers.)

Mr. G. Hutton's ch. c. Saxoni, by Delpini, 4 yrs old, 7ſt. 9lb..... 1
Ld Darlington's b. c. by Ormond, ditto..... 2

6 to 4 on Saxoni.

The 50l. for all ages;—4-mile heats, was walked over for, by

Mr. Hutton's Saxoni, 4 yrs old

SALISBURY.

On Wedneſday, July the 18th, His Majeſty's Plate of 100gs, for four yr olds, 10ſt. 4lb. five yr olds, 11ſt. 6lb. ſix yr olds, 12ſt. and aged, 12ſt. 2lb. —4-mile heats.

Sir H. Williamſon's Walton, by Sir Peter, 5 yrs 1 1
Mr. Richardſon's Little Chance, 6 yrs old .. 2 dr

Sweepſtakes of 5gs each, for horſes that never ſtarted, paid or reed. ft. before the 1ſt of March; 13ſt.—2-mile heats. (14 Subſcribers.)

Col. Kingſcote's br. h. Orſon, by Tamerlane, 5 yrs old (3lb. extra.) walked over.

Thurſday the 19th, the City Bowl, for horſes, &c. carrying 10ſt.—4-mile heats.

Mr. Howdell's b. m. Jeſſamy, aged, walked over.

The

The Members Plate of 50l. weight for age, &c.—4-mile heats.

Mr. Martin's Enchantreſs, by Volunteer, 4 yrs 1 1
Col. Kingſcote's ch. c. Marplot, 4 yrs old .. 2 dr

Friday the 20th, a Maiden Plate of 50l. for three yr olds, a feather; four yr olds, 7ſt. 4lb. five yr olds, 8ſt. ſix yr olds, 8ſt. 10lb. and aged, 9ſt. 3lb.—4-mile heats.

Col. Kingſcote's ch. c. Marplot, by Waxy, 4 yrs old 1 1
Mr. Branthwayt's Ragman, 3 yrs old 2 2
Mr. Forteſcue's br. h. Piercer, 5 yrs old.... 5 3
Mr. Fellowes's b. f. 3 yrs old 4 4
Mr. Allam's Game-licence, by Toby ..... 3 dr
Mr. Howdell's Jeſſamy, aged..... .... 6 dr

The Plate of 50l. given by Mr. P. Methuen, for horſes belonging to the Wilts Yeomanry Cavalry, was won at two heats, by

Mr. Tuckey's Miſs Capet, by Hugh Capet, 4 yrs old

EDINBURGH.

On Monday, July the 23d, the City Plate of 50l. for horſes that never won a Plate of that value (Hunters Plates excepted) carrying 11ſt.—4-mile heats.

Mr. Oſwald's b. g. by Scorpion..... 1 1
Mr. Henderſon's ch. m. Munſter Laſſie 2 2
Mr. Carnegie's ch. g. Honeſt Carlo ..... 3 dr
Mr. Farmer's br. c. D'Enghien, 4 yrs old.... 4 dr
Mr. Johnſtone's ch. h. by Acacia ..... 5 dr
Mr. Train's b. h. John Bull ..... dis

Mr. Train's horſe, in running, broke both his fore legs a little above the fetlock joint.

Tueſday

Tuesday the 24th, His Majesty's Plate of 100gs, for four yr olds, 7st. 4lb. five yr olds, 8st. 2lb. six yr olds, 8st. 10lb. and aged, 9st.—4-mile heats.

Ld Belhaven's b. h. Brandon, by Beningbrough, 5 yrs old	1	1
Mr. Robertson's b. h. by Pegasus	2	dr
Mr. Palmer's ch. h. Cormorant (late Obi) aged	3	dr
Mr. Baird's b. c. by Trimmer, out of Louisa, 4 yrs old	4	dr
Ld Montgomerie's b. c. by Pipator, 4 yrs old (rider fell)	dis	

4 to 1 on Brandon.

On Wednesday the 25th, 50gs for four yr olds, 7st. 4lb. five yr olds, 8st. 2lb. six yr olds, 8st. 12lb. and aged, 9st. 5lb.—4-mile heats.

Ld Belhaven's b. f. by Beningbrough, 4 yrs	1	1
Mr. Hill's br. h. Antelope, 6 yrs old	2	2
Ld Cassillis's ch. h. Chancellor, 5 yrs old	3	dr
Mr. Farmer's br. c. D'Enghien, 4 yrs old	4	dr

Thursday the 26th, 50gs for real hunters, carrying 11st.—4-mile heats.

Mr. Robertson's b. h. by Pegasus	1	1
Mr. Carnegie's ch. g. Honest Carlo	2	2

Friday, the Ladies Purse of 50gs, for four yr olds, 7st. 5lb. five yr olds, 8st. 2lb. six yr olds, 8st. 12lb. and aged, 9st. 5lb.—4-mile heats.

Ld Belhaven's b. h. Brandon, 5 yrs old	1	1
Mr. Hill's br. h. Antelope, 6 yrs old	3	2
Ld Montgomerie's b. c. by Pipator, 4 yrs old	2	dr

Saturday, the Purse for the beaten horses of the week, was walked over for, by

Mr. Hill's br. h. Antelope, by Stride, 6 yrs old

BLANDFORD.

BLANDFORD.

On Tueſday, July the 24th, the 50l. for three and four yr olds, was not run for, only two horſes being entered.

Sweepſtakes of 10gs each, for horſes that had been hunted at leaſt ten times, by the owner, during the preceding ſeaſon. Gentlemen riders;—2-mile heats. (14 Subſcribers.)

Mr. Biggs's ch. h. Phœnix, by Dragon, walked over.

Fifty Pounds for horſes, &c. that had not won a Plate of that value ſince March, 1803; four yr olds, 8ſt. 2lb. five yr olds, 9ſt. ſix yr olds, 9ſt. 6lb. and aged, 9ſt. 10lb. Mares and geldings allowed 3lb.—4-mile heats.

Mr. Band's b. c. Cottager (late Bob Handy) by Overton, 4 yrs old..	1	1
Mr. Howdell's ch. g. Garnerin, 5 yrs old....	3	2
Mr. Biggs's br. h. Runaway, aged.....	2	3

Wedneſday the 25th, a Sweepſtakes for hunters, the property of Freeholders, reſident in Dorſet, 12ſt. Gentlemen riders;—2-mile heats. (7 Subſcribers.)

Mr. H. Sturt's ch. h. Soldier, walked over.

Handicap Sweepſtakes of 5gs each. (Subſcribers.)

Mr. Biggs's Phœnix, walked over.

The Members Plate of 50l. for all ages, was not run for, only one horſe being entered.

Mr. Radcliffe's br. g. Minimus, beat Mr. Sturt's ch. h. Soldier, four miles, 50gs.

OXFORD.

OXFORD.

On Tuesday, July the 24th, the Gold Cup, value 100gs, a Subscription of 10gs each, for four yr olds, 7st. 7lb. five yr olds, 8st. 7lb. six yr olds, 9st. and aged, 9st. 4lb.—four miles. (10 Subscribers.)

Mr. Coventry's ch. h. Lismahago, by Acacia, 5 yrs 1
Mr. Kellermann's ch. f. Mary, 4 yrs old 2
Ld F. G. Osborne's b. f. Elizabeth, 4 yrs old.... 3

Mary the favorite.

The City Plate of 50l. for four yr olds, 7st. 7lb. five yr olds, 8st. 4lb. six yr olds, 8st. 12lb. and aged, 9st. 2lb. Winner of one Plate, since the 1st of January, 1804, carrying 3lb. of two, 5lb. extra.—4-mile heats.

Mr. Abbey's b. g. Little John, by Calomel, 4 yrs old..... 1 1
Mr. Coventry's b. f. Gipsy, 4 yrs old 2 2

Wednesday the 25th, a Hunters Sweepstakes of 10gs each; five yr olds, 11st. 5lb. six yr olds and upwards, 11st. 7lb. Mares allowed 3lb.—four miles. Gentlemen riders. (Subscribers.)

Mr. Harrison's ch. h. Chilton, by Pipator, 6 yrs 1
Mr. B. Price's b. g. Loto, 5 yrs old:. 2
Mr. Rawlinson's ch. g. by Spectre, 6 yrs old.... 3

Chilton the favorite.

The County Plate of 50l. for three and four yr olds;—2-mile heats.

Mr. Kellermann's ch. f. Mary, by Precipitate, 4 yrs old, 8st. 4lb..... 1 1
Mr. Abbey's b. g. Little John, 4 yrs, 8st. 10lb. 3 2

Mr.

Mr. Blandy's b. f. Innocence, 4 yrs, 8ſt. 4lb. 4 3
Mr. Frogley's b. c. Triptolemus, 3 yrs old, 7ſt. (bolted)..... 2 dis

Mary the favorite.

Thurſday the 26th, 50l. given by the Duke of Marlborough, for all ages; three yr olds, 6ſt. 9lb. four yr olds, 8ſt. 2lb. five yr olds, 8ſt. 12lb. ſix yr olds and aged, 9ſt. 3lb. Winner of one Plate, this year, carrying 3lb. of two, 5lb. extra. Mares and geldings allowed 3lb.—2-mile heats.

Mr. Kellermann's Mary, 4 yrs old 1 1
Col. Kingſcote's ch. c. Marplot, 4 yrs old... 4 2
Mr. Abbey's Little John, 4 yrs old 5 3
Mr. Hyde's Buſbridge, aged 3 4
Ld F. G. Oſborne's b. c. 4 yrs old..... 2 dr

CHELMSFORD.

On Tueſday, July the 24th, Her Majeſty's Plate of 100gs, for fillies; three yr olds, 7ſt. 7lb. four yr olds, 9ſt.—2-mile heats.

Mr. Emden's b. f. Duckling, by Grouſe, 4 yrs 1 1
Mr. Williams's b. f. Fly, by Pot8o's, 3 yrs old 2 2
Capt. Wilkinſon's ch. f. Cinderella, 4 yrs old 3 3

2 to 1 on Duckling.

Hunters Sweepſtakes of 10gs each;—2-mile heats. (6 Subſcribers.)

Capt. Tower's b. g. Joe Nailor, by Eſcape, aged, 12ſt. (the only one named) walked over.

Wedneſday the 25th, 50l. for all ages;—4-mile heats.

Sir

Sir C. Bunbury's b. m. Eleanor, by Whiſkey, 6 yrs old 1 1
Mr. Golding's gr. f. Coaxer, 3 yrs old..... 2 dr

5 to 1 on Eleanor.

Thurſday the 26th, a Hunters Sweepſtakes of 5gs each;—2-mile heats. (11 Subſcribers.)—Rode by the owners.

Capt. Tower's Joe Nailor, 11ſt. 11lb. 1 1
Mr. Emden's b. g. by Eſcape, 11ſt. 11lb..... 2 dr

A Maiden Plate of 50l. for three yr olds, 7ſt. and four yr olds, 8ſt. 5lb. Fillies and geldings allowed 3lb.—2-mile heats.

Mr. Emden's b. c. Latitat, by Waxy, 3 yrs 1 1
Mr. Morland's b. f. Fly, 3 yrs old..... .. . 2 2
Mr. Goodiſſon's b. c. by Buzzard, dam by Goldfinder, 3 yrs old (bolted) .... dis

Fly the favorite.

BRIGHTHELMSTON.

On Saturday, July the 28th, Mr. Waſtell's Lumbago, by Grouſe, 8ſt. beat Ld Egremont's b. f. by Precipitate, out of Catherine (who ran out of the Courſe) 8ſt. 7lb. the laſt three quarters of a mile, 100gs, h ft.——6 to 4 on Lumbago.

The ſecond year of the Pavilion Stakes of 100gs each, h. ft. for three yr old colts, 8ſt. 3lb. and fillies, 8ſt. The winner of the Derby, Oaks, or Aſcot Stakes, carrying 7lb. extra.—the laſt mile. (20 Subſcribers.)

Ld Groſvenor's b. c. Enterprize, by John Bull.. 1
Ld Darlington's b. c. by Waxy, out of Totterella 2
Ld Egremont's b. c. Hannibal (7lb. extra.) 3

Even betting on Ld Darlington, 6 to 4 agſt Hannibal, 6 and 7 to 1 agſt Enterprize.

Sir

Sir J. Shelley's b. c. Strap, by Beningbrough, beat Mr. Ladbroke's Rumbo, 8ſt. each, four miles, 200gs.

5 to 4 on Rumbo.

The firſt year of the renewed Sweepſtakes of 10gs each, for three yr old colts, 8ſt. 7lb. and fillies, 8ſt. 4lb.—the laſt mile. The winner to be ſold for 150gs, if demanded, &c. (9 Subſcribers.)

Mr. Ladbroke's ch. c. Volontiers, by Volunteer 1
Mr. W. Thompſon's br. f. Virgin 2
Mr. W. Fenwick's b. f. Miſs Coiner 3
Mr. Panton's b. f. Virtuoſa 4

6 to 4 on the field agſt Volontiers.

Fifty Pounds for four yr olds, 8ſt. five yr olds, 8ſt. 10lb. ſix yr olds, 9ſt. 2lb. and aged, 9ſt. 5lb.—heats, the New Courſe, about a mile and three quarters. The winner to be ſold for 150gs, if demanded, &c.

Mr. Browne's ch. h. Flambeau, by Skyſcraper or Grouſe, 6 yrs old 1 1
Sir F. Evelyn's ch. c. Jack-of-all-trades, 4 yrs 2 2

6 to 4 on Jack-of-all-trades.

MONDAY the 30th.

The firſt year of the renewed Petworth Stakes of 10gs each, for four yr olds, 7ſt. 7lb. five yr olds, 8ſt. 7lb. ſix yr olds, 9ſt. and aged, 9ſt. 3lb. mares allowed 3lb.—four miles. The winner to be ſold for 250gs, if demanded, &c. (8 Subſcribers.)

Mr. Ladbroke's br. m. Julia, by Whiſkey, 5 yrs 1
H. R. H. the P. of Wales's b. g. Rebel, aged.... 2
Mr. Forth's ch. h. Brighton, aged 3

6 to 5 agſt Julia, 5 to 2 agſt each of the others.

The Plate for three, four, and five yr olds, was not run for. Mr. Ladbroke's Volontiers being the only horſe entered, received 20gs.

TUESDAY.

Mr. Dockeray's b. f. Roſebud, by Buzzard, beat Mr. Emden's b. f. Duckling, 5ſt. 7lb. each, the laſt half mile, 200gs.

7 to 4 on Roſebud.

A Sweepſtakes of 50gs each, h. ft. for three yr old colts, 8ſt. 5lb. and fillies, 8ſt. The winner of the Derby, Oaks, Aſcot, or Pavilion Stakes, carrying 7lb. extra.—the New Courſe. (13 Subſcribers.)

Mr. Dawſon's b. c. Hippocampus, by Coriander 1
Ld Egremont's b. c. Hannibal (7lb. extra.).... 2

6 to 5 on Hippocampus.

Mr. Emden's Duckling, by Grouſe, 6ſt. beat Mr. Dockeray's ch. f. Charlotte, a feather; four miles, 200gs.——2 to 1 on Duckling.

Handicap Plate of 50l.—heats, the New Courſe.

Mr. Ladbroke's b. c. Rumbo, by Whiſkey, 4 yrs old, 8ſt. 4lb..	1	1
Mr. Browne's Flambeau, 6 yrs old, 7ſt. 13lb.	3	2
Mr. Pollard's b. f. Roſebud, 4 yrs, 6ſt. 11lb.	2	3

5 and 6 to 4 on Rumbo.

HAVERFORDWEST.

On Monday, July 30th, 50l. for horſes, &c. bred in the Principality of Wales; three yr olds, a feather, four yr olds, 7ſt. 4lb. five yr olds, 8ſt. 6lb. ſix yr olds, 9ſt. and aged, 9ſt. 3lb. mares and geldings allowed 3lb.—4-mile heats.

Mr.

Mr. Sadler's b. g. Little Iſaac (late Black Cormorant) 4 yrs old 1 1
Mr. Collinſon's b. m. Blemiſhed Kate, aged 2 2
Ld Cawdor's b. m. by Paſtor, 5 yrs old 3 3

A Sweepſtakes of 10gs each, for three and four yr olds;—the laſt mile and half. (8 Subſcribers.)

Col. Kingſcote's ch. c. Wheatear, 4 yrs old, walked over.

Tueſday the 31ſt, a Maiden Plate of 50l. for three yr olds, 6ſt. 4lb. four yr olds, 7ſt. 7lb five yr olds, 8ſt. 7lb. ſix yr olds, 9ſt. and aged, 9ſt. 4lb. mares and geldings allowed 3lb.—2-mile heats.

Mr. W. Harriſon's b h. Vividus, 6 yrs old 1 1
Mr. Hurſt's ch. m. Trull, 5 yrs old..... 2 2
Capt. Saliſbury's b. g. Knife, aged..... 3 3
Capt. Knap's br. g. Tom Andrew, 6 yrs old (bolted)..... dis
Major Glyn's ch. g. Knight Errant, aged.... dis
Mr. Collinſon's b. m. Blemiſhed Kate, aged dis
Mr. Rees's ch. g. 6 yrs old..... dis
Ld Cawdor's b. f. Zitella, 3 yrs old. ..... dis

Wedneſday, Auguſt the 1ſt, 50l. for three and four yr olds.

Mr. Philipps's ch. c. Wheatear, by Y. Woodpecker, walked over.

A Free Plate of 50l. for three yr olds, 6ſt. 4lb. four yr olds, 7ſt. 9lb. five yr olds, 8ſt. 4lb. ſix yr olds, 8ſt. 11lb. and aged, 8ſt. 13lb. mares and geldings allowed 3lb.—4-mile heats.

Mr. Philipps's br. h. Rolla, by Overton, aged 1 1
Mr. W. Harriſon's b. h. Vividus, 6 yrs old 2 2
Mr. Sadler's b. g. Little Iſaac, 4 yrs old .... 3 dr

SOUTHAMPTON.

On Tuesday, July the 31st, the Cup, value 50gs, for three yr olds, 6st. four yr olds, 7st. 7lb. five yr olds, 8st. 3lb. six yr olds and aged, 8st. 12lb. Maiden horses allowed 4lb.—2-mile heats.

Mr. Branthwayt's c. Ragman, by Tom Tring, 3 yrs old	3	1	1
Sir H. Lippincott's gr. g. Slate, 4 yrs old	1	2	dis
Mr. Sober's ch. m. Margery, aged	4	3	dr
Mr. Portal's Piercefield, 4 yrs old	2	dr	

Slate came in first the third heat, but having crossed Ragman, it was given against him.

KNUTSFORD.

On Tuesday, the 31st of July, a Maiden Plate of 50l.—3-mile heats.

Mr. Topham's b. m. by Delpini, 5 yrs old, 8st. 4lb.	2	1	1
Ld Wilton's b. h. by John Bull, 5 yrs old, 8st. 6lb.	1	2	2
Mr. Barlow's gr. h. Middlethorp, aged, 8st. 10lb.	3	3	dr

A Sweepstakes of 5gs each, with 25gs added, for all ages;—heats, twice round and a distance. (4 Subscribers.) The winner to be sold for 50gs, if demanded, &c.

Mr. Philipps's b. g. Meteor, by Meteor, aged, 9st. 10lb.	1	1
Sir H. Mainwaring's b. g. Supervisor, aged, 9st. 7lb.	2	2

Wednesday

Wednesday the 1st of August, a Sweepstakes of 10gs each, for all ages;—three miles. (9 Subscribers.)

Sir W. W. Wynn's b. h. Ashton, by Beningbrough, 5 yrs old, 8st. 10lb. 1
Mr. Ackers's br. f. Heb, 3 yrs old, 6st. 8lb. 2
Ld Stamford's br. c. Gayman, 3 yrs old, 6st. 10lb. 3

Subscription of 5gs each, with 40gs added, for three yr olds;—2-mile heats. The owner of the second horse received his Stake back.

Mr. Brooke's br. c. Optician, by Telescope, 8st. 2lb.	2	1	1
Mr. Dent's br. c. Sir Charles, 8st. 2lb....	1	2	3
Mr. Thompson's b. c. by Waxy, 8st. 5lb.	3	3	2

Thursday the 2d, the advertised 60l. (but which was reduced to 50l. before starting) for all ages;—4-mile heats.

Ld Stamford's b. c. Gayman, by Delpini, 3 yrs old, 6st. 7lb. 1 1
Mr. Topham's b. m. by Delpini, 5 yrs old, 8st. 10lb. 2 2

WORCESTER.

On Tuesday, July the 31st, a Sweepstakes of 10gs each, for all ages;—1-mile heats. (6 Subscribers.)

Ld Stamford's b. c. Sir Oliver, by Sir Peter, 4 yrs old, 7st. 4lb. 1 1
Mr. Kellermann's b. c. by Petworth, out of Egham's dam, 3 yrs old, 6st. 4lb. 2 2

The City Members Plate of 50l. for horses that had not won, or recd. ft. before the first of May, 1804;—4-mile heats.

Mr. Harris's br. c. Sir Rowland, by Walnut, 4 yrs old, 7ſt. 7lb..... 2 1 1
Mr. Reece's f. Ducheſs, 4 yrs old, 7ſt. 4lb. 1 2 2
Capt. Dyott's b. m. by Joe Andrews, 5 yrs old, 7ſt. 13lb..... 3 dis

Wedneſday, Auguſt the 1ſt, a Sweepſtakes of 10gs each;—2-mile heats. (5 Subſcribers.)

Mr. Kellermann's f. Iphigenia, by Petworth, 3 yrs old, 6ſt. 1lb. 1 1
Ld Stamford's Sir Oliver, 4 yrs old, 7ſt. 4lb. (bolted both heats) ..... 2 dis

15 to 1 on Sir Oliver.

Fifty Pounds given by the County Members, for hunters the property of Freeholders, and bred in the County; King's Plate weights. mares and geldings allowed 3lb.—4-mile heats.

Mr. Squire's bl. c. by Sir Peter, 4 yrs old.... 1 1
Mr. S. Wilkins's b. c. Crabſtock, 4 yrs old.. 3 2
Mr. Walker's b. g. Eſcape, aged ..... 2 dr
Mr. Pain's b. g. by Spot, aged..... ... dis

Thurſday the 2d, the Ladies Plate of 50l. for all ages. The winner to be ſold for 200gs, if demanded, &c.—2-mile heats.

Ld Stamford's ch. c. Turn-toe, by Mr. Teazle, 5 yrs old, 8ſt. 2lb..... .. 4 1 1
Mr. Harris's b. c. by Hammer, 3 yrs, 6ſt. 1 3 2
Capt. Ryan's b. h. Prior, 5 yrs, 8ſt. 2lb. 2 4 3
Mr. Adams's b. g. Clifton, aged, 8ſt. 11lb. 3 2 dr

Fifty Pounds for all ages;—4-mile heats.

Mr. Coventry's ch. h. Liſmahago, by Acacia, 5 yrs old, 8ſt. 0 2 1 1
Mr. Clifton's b. c. Sir Ulic M'Killigut, 4 yrs old, 7ſt. 5lb. ..... 0 1 2 dr

August.

TAUNTON.

ON Thurſday the 2d of Auguſt, a Maiden Plate of 50l.—4-mile heats.

Sir J. Hawkins's ch. h. by Coriander, 6 yrs old, 9ſt. 3lb.	2	1	1
Mr. Radcliffe's br. g. Minimus, 5 yrs old, 8ſt. 10lb.	1	2	2
Mr. Webber's b. m. Sincerity, 5 yrs old, 8ſt. 10lb.	dis		

Friday the 3d, 50l. for all ages;—4-mile heats.

Mr. Band's br. c. Cottager (late Bob Handy) by Overton, 4 yrs old, 7ſt. 12lb.	1	1	
Sir H. Lippincott's b. h. Parnaſſus, aged, 9ſt. 3lb.	2	2	
Mr. Hurſt's ch. c. Jack of the Green, 4 yrs old, 7ſt. 12lb.	3	dis	

A Sweepſtakes of 5gs each; 12ſt.—heats, twice round. (10 Subſcribers.) Rode by Gentlemen.

Mr. Popham's h. Monk, by Monk	2	1	1
Sir J. Hawkins's ch. h. by Coriander	1	2	2
Mr. Alleyne's ch. h. Wood-ranger	3	3	dr

LEWES.

LEWES.

On Thurſday, Auguſt the 2d, a Sweepſtakes of 10gs each, for three yr old colts, 8ſt. 3lb. and fillies, 8ſt.—the laſt mile and half. (13 Subſcribers.)

Ld Darlington's b. c. Pavilion, by Waxy..... 1
Mr. Dawſon's b. c. Hippocampus..... 2
Mr. Ladbroke's ch. c. Volontiers..... 3
Ld Groſvenor's b. c. Enterprize..... 4

6 to 5 on Hippocampus, 5 to 2 agſt Pavilion, 7 to 2 agſt Enterprize, and 100 to 3 agſt Volontiers.

His Majeſty's Plate of 100gs, for all ages;—4-mile heats.

H. R. H. the P. of Wales's b. m. Aniſeed, by Coriander, 6 yrs old, walked over.

Friday 50l. for three yr olds and upwards;—heats, two miles and a half.

Mr. Ladbroke's ch. m. Marianne, by Muſti, 6 yrs old, 8ſt. 5lb..... 1 1
H. R. H. the P. of Wales's b. g. Rebel, aged, 8ſt. 4lb..... 2 2
Mr. Thompſon's br. f. Virgin, 3 yrs old, 5ſt. 11lb. (bolted)..... 3 dis

Even betting on Rebel, and 6 to 4 agſt Marianne.

Fifty Pounds for three yr olds and upwards;—heats, two miles and a half.

H. R. H. the P. of Wales's Rebel, by Trumpator, aged, 8ſt. 9lb..... 1 2 1
Mr. Ladbroke's ch. c. Volontiers, 3 yrs, 6ſt. 2 1 3
Mr. Durand's b. f. Miſs Coiner, 3 yrs old, 5ſt. 11lb..... 3 3 2

5 to 4 on Volontiers, and 2 to 1 agſt Rebel; after the heat, 2 to 1 on Rebel; after the ſecond heat, 6 to 4 on Rebel.

Saturday,

Saturday, the third and laſt year of a Subſcription of 10gs each, for all ages;—four miles. (6 Subſcribers.)

H. R. H. the P. of Wales's b. m. Aniſeed, by Coriander, aged, 8ſt. 11lb..... 1
Mr. Ladbroke's br. m. Julia, 5 yrs old, 8ſt. 2lb. 2

Even betting, and 11 to 10 on Julia.

Mr. Young's br. c. Speculator, by Clayhall, 3 yrs old, 6ſt. beat Mr. Johnſton's ch. g. Antagoniſt, by Young Marſke, aged, 8ſt. 6lb. two miles, 10ogs.

The Ladies Plate, value 6ogs;—four miles.

Mr. Ladbroke's Rumbo, by Whiſkey, 4 yrs old, 7ſt. 7lb..... 1
H. R. H. the P. of Wales's Aniſeed, aged, 8ſt. 8lb. 2

7 to 4 on Rumbo.

Handicap Plate of 50l.—heats, two miles and a half.

Mr. Browne's Flambeau, 6 yrs old, 7ſt. 12lb.....	2	3	1	1
Mr. Pollard's b. f. Roſebud, 6 yrs old, 6ſt. 4lb.....	3	1	2	2
Mr. Ladbroke's Marianne, 6 yrs old, 9ſt. 4lb.....	1	2	3	dr
Mr. Hyde's ch. c. brother to Viret, 4 yrs old, 6ſt. 9lb.....	4	4	4	

Marianne the favorite.—Mr. Melliſh purchaſed Roſebud after the firſt heat.

EXETER.

On Tueſday, Auguſt the 7th, a Sweepſtakes of 5gs each, for horſes that had never ſtarted, paid or recd. ſt. rode by Gentlemen; King's Plate weights;—four miles. (14 Subſcribers.)

Mr.

Mr. Fellowes's c. by Skyſcraper, 4 yrs old (Mr. Windham)... 1
Mr. Douglas's b. g. Helicon, 6 yrs, (the owner) 2
Sir W. Pole's Pickpocket, by Cauſtic, 4 yrs old (Mr. Bullock)..... 3
Mr. Clack's g. Runaway, 6 yrs old (Mr. Lee) 4

Ld Courtenay's Plate of 50l.—The winner to be ſold for 200gs, if demanded, &c.—2-mile heats.

Col. Andrews's br. h. Runaway, by Eſcape, aged, 9ſt. 3lb.	1	1
Sir W. Pole's Pickpocket, 4 yrs old, 7ſt. 6lb.	2	2
Mr. Worth's Lilliputian, by Y. Marſke, aged, 9ſt. 3lb.....	3	dr
Mr. Fellowes's f. by Skyſcraper, 3 yrs, 5ſt. 9lb.	4	dr

Wedneſday the 8th, the Stewards Plate of 50l. for hunters, carrying 12ſt.—2-mile heats.

Major Popham's Monk, by Monk (rode by Mr. Bullock).....	1	1
Mr. Douglas's Helicon (rode by the owner)	2	2
Mr. Worth's Lilliputian (rode by the owner)	3	3

Handicap Plate of 50l.—2-mile heats.

Col. Andrews's Marquis, by King Fergus, 12ſt. 2lb.....	3	1	1
Sir J. Hawkins's Coriander, 11ſt. 11lb...	2	2	3
Mr. Fellowes's Skyſcraper colt, 9ſt. 13lb..	4	3	2
Ld Liſle's ro. h. Gourd, 10ſt. 10lb.....	1	4	dr

KELSO.

On Tueſday the 7th of Auguſt, 50l. for three yr old colts, 8ſt. 3lb. and fillies, 8ſt.—2-mile heats.

Sir A. Don's bay colt..... 2 1 1

Mr.

Mr. Baillie's b. c. by Tickle Toby..... 1 2 2

In the ſecond heat, Mr. Baillie's colt ran agſt a Poſt, and fell—the third heat, he broke down.

Wedneſday the 8th, 50l. for all ages;—4-mile heats.

Ld Belhaven's b. f. by Beningbrough, 4 yrs. 1 1
Mr. Baillie's b. g. Spectre..... ..... 2 dr

HUNTINGDON.

On Tueſday the 7th of Auguſt, 50l. for three yr olds, 7ſt. four yr olds, 8ſt. 9lb. and five yr olds, 9ſt. 3lb. mares and geldings allowed 3lb. The winner of one Plate or Sweepſtakes in 1804, carrying 4lb. extra. of two, 6lb.—2-mile heats.

Sir C. Bunbury's ch. c. Proſpero, by Whiſkey, 3 yrs old..... 1 1
Gen. Groſvenor's b. f. Two Shoes, 3 yrs old 2 2
Mr. Girdler's b. c. by Buzzard, out of Hare's dam, 3 yrs old..... 4 3
Ld Groſvenor's br. f. Viola, 3 yrs old (lamed) 3 dr

Wedneſday the 8th, 50l. for all ages;—2-mile heats.

Sir C. Bunbury's b. m. Eleanor, by Whiſkey, 6 yrs old, 9ſt. 1lb..... .. ... 1 1
Mr. Girdler's ch. f. Capella, 4 yrs, 7ſt. 2lb. 2 2

Thurſday the 9th, 50l. for all ages;—4-mile heats. The winner, with his engagements, to be ſold for 150gs, if demanded, &c.

D. of St. Albans's ch. c. Northampton, by John Bull, 5 yrs old, 7ſt. 12lb..... ..... 1 1
Capt. Hawke's br. m. Miſs Topping, 6 yrs old, 8ſt. 2lb..... ..... 2 2

Mr.

Mr. Oſborne's gr. f. Black Eyes, by Pot8os, 4 yrs old, 6ſt. 9lb..... 3 3

WINCHESTER.

On Tueſday, Auguſt the 7th, His Majeſty's Plate of 100gs, for four yr olds, 10ſt. 4lb. five yr olds, 11ſt. 6lb. ſix yr olds, 12ſt. and aged, 12ſt. 2lb.—4-mile heats.

Sir H. Williamſon's Walton, by Sir Peter, 5 yrs 1 1
Mr. Frogley's gr. c. 4 yrs old..... 2 dr

Sweepſtakes of 10gs each;—2-mile heats. (7 Subſcribers.)

Sir H. Williamſon's Walton, walked over.

Wedneſday the 8th, 50l. for five yr olds, 8ſt. 4lb. ſix yr olds, 9ſt. and aged, 9ſt. 6lb.—4-mile heats.

Mr. Martin's b. f. Enchantreſs, by Volunteer, 4 yrs old..... 1 1
Mr. Richardſon's Little Chance, 6 yrs old.. 2 2

Fifty Pounds, for three and four yr olds;—2-mile heats.

Mr. Martin's Enchantreſs..... 1 1
Mr. Frogley's b. c. Triptolemus (bolted).... 2 dis

Thurſday the 9th, a Maiden Plate of 50l. for three yr olds, 6ſt. four yr olds, 7ſt. 12lb. five yr olds, 8ſt. 7lb. ſix yr olds, 8ſt. 13lb. and aged, 9ſt. 2lb.—4 mile heats.

Mr. Forteſcue's br. h. Piercer, by Dungannon, 5 yrs old..... 1 1
Mr. Spragg's br. h. Elfi Bey, by Sir Peter.. 4 2
Mr. Frogley's b. f. by Cygnet..... 3 3
Mr. Dilly's gr. c. by Pilot, 4 yrs old..... 2 4

The

The Members Plate of 50l. for horſes belonging to Freeholders, carrying 12ſt.—3-mile heats, was walked over for, by

Mr. Portal's b. g. by Sultan, 6 yrs old

DERBY.

On Tueſday, Auguſt 7th, a Maiden Plate of 50l. given by the Duke of Devonſhire, for three yr olds, 7ſt. 2lb. four yr olds, 8ſt. 5lb. five yr olds, 8ſt. 10lb. ſix yr olds, 8ſt. 12lb. and aged, 9ſt. mares and geldings allowed 2lb.—2-mile heats.

Mr. Brooke's br. c. Optician, by Teleſcope, 3 yrs old	1	1
Mr. Lord's ch. f. Spinaway, 3 yrs old	2	2
Mr. Jones's b. c. Tatler, 3 yrs old	4	3
Mr. Clifton's b. g. Baron Piffleberg, 4 yrs old	5	4
Mr. Siſſon's b. f. Miſs Moorcock, 4 yrs old	3	dr
Ld Wilton's br. h. Silverheel, 5 yrs old (bolted)	dis	

Wedneſday the 8th, 50l. for horſes, &c. that never won above 50gs at one time, Matches excepted; three yr olds, 6ſt. four yr olds, 7ſt. 7lb. five yr olds, 8ſt. 3lb. ſix yr olds, 8ſt. 9lb. and aged, 9ſt. The winner of one 50l. this year, carrying 3lb. of two, 5lb. and of three 7lb. extra.—4-mile heats.

Mr. Sitwell's br. h. Pipylin, by Sir Peter, 5 yrs	1	1
Ld Stamford's ch. h. Turn-toe, 5 yrs old	4	2
Mr. Smith's b. g. Bamford, 5 yrs old	2	3
Mr. Lord's ch. f. Danceaway, 3 yrs old	3	4

Thurſday the 9th, 50l. for all ages; two yr olds, a feather; three yr olds, 7ſt. four yr olds, 8ſt. 6lb. five yr olds, 9ſt. 2lb. ſix yr olds and aged, 9ſt. 8lb. The winner of Match, Plate or Stakes, this year, carrying 3lb. of two, 5lb. extra. A maiden horſe having

been beat twice in the preſent year, allowed 3lb. and if thrice, 5lb.—3-mile heats.

Ld Stamford's br. c. Gayman, by Delpini, 3 yrs old	2	1	1
Mr. Lord's ch. f. Spinaway, 3 yrs old	1	3	3
Capt. Ryan's b. h. Prior, 5 yrs old	3	2	2

HEREFORD.

On Wedneſday, Auguſt the 8th, 50l. for all ages;—4-mile heats.

Ld Sackville's b. h. Whirligig, by Whiſkey, 6 yrs old, 9ſt. 5lb	1	1
Mr. Kellermann's f. Mary, 4 yrs, 7ſt. 10lb	2	2
Mr. Collins's b. h. by Whiſkey, 5 yrs old, 8ſt. 10lb	3	3

Mary the favorite.

Thurſday, 50l. for three and four yr olds;—2-mile heats.

Mr. Barnard's b. f. Gipſy, by Guildford, 4 yrs old, 8ſt. 4lb	0	3	1	1
Mr. Kellermann's f. Iphigenia, 3 yrs old, 7ſt. 11lb	0	1	2	2
Col. Kingſcote's Wheatear, 4 yrs, 8ſt. 7lb.	3	2	3	dr

4 to 1 on Wheatear.

Friday, 50l. for all ages;—4-mile heats.

Ld Sackville's Whirligig, 6 yrs old, 8ſt. 13lb.	1	1
Mr. Barnard's b. f. Gipſy, 4 yrs old, 7ſt. 7lb.	2	2

2 and 3 to 1 on Whirligig.

KNIGHTON.

On Friday, Auguſt the 10th, 50l. for all ages;—4-mile heats.

Mr.

Mr. Collins's b. h. by Whiſkey, 5 yrs old, 8ſt. 1 1
Mr. Harris's b. c. by Hammer, 3 yrs, 5ſt. 9lb 2 2
Mr. Philipps's br. h. Rolla, aged, 8ſt. 12lb... 3 3

NOTTINGHAM.

On Tueſday, Auguſt the 14th, His Majeſty's Plate of 100gs, for four yr olds, 10ſt. 4lb. five yr olds, 11ſt. 6lb. ſix yr olds, 12ſt. and aged, 12ſt. 2lb. —4-mile heats.

Mr. Simpſon's ch. c. Rudſtone, by Cavendiſh, 4 yrs old..... 1 1
Mr. Robinſon's ch. c. Maltonian, 4 yrs old 2 dr

The Members Plate of 50l. added to a Sweepſtakes of 5gs each, for three yr old colts, 8ſt. 2lb. and fillies, 8ſt.—one-mile heats.

Sir C. Bunbury's ch. c. Proſpero, by Whiſkey, 1 1
Mr. Ackers's b. f. Heb..... 2 2
Mr. Dent's b. c. Sir Charles..... 3 3

Wedneſday the 15th, 50l. for four yr old colts, 8ſt. 7lb. and fillies, 8ſt. 4lb. The winner of a Plate this year, carrying 3lb. of two, 5lb. and of more, 7lb. extra.—2-mile heats.

Mr. Lumley Savile's br. f. Roſanna, by Sir Peter... ... . 1 1
Mr. Glover's b. g. Cockſpinner..... 2 2
Mr. Robinſon's ch. c. Maltonian..... 3 3

Hunters Sweepſtakes of 10gs each, 12ſt.—4-mile heats. (5 Subſcribers.)

Mr. Denham's b. g. Langar, by Huby, 6 yrs old, being the only one named, walked over.

Thurſday the 16th, a Maiden Plate of 50l. for three

yr olds, 5ſt. 10lb. four yr olds, 7ſt. five yr olds, 8ſt. ſix yr olds and aged, 8ſt. 7lb.—4-mile heats.

Mr. Upleby's b. f. by Beningbrough, 3 yrs	2	1	1
Mr. L. Savile's br. c. by Sir Peter, 3 yrs	1	2	2
Mr. Fiſher's b. h. Y. Whirlwind, 5 yrs old	3	3	3

Mr. Denham's b. g. 10ſt. 10lb. beat Capt. Oliver's b. g. 9ſt. 4lb. two miles, 50gs each.

CANTERBURY.

On Tueſday, Auguſt the 14th, the Kentiſh Hunters Sweepſtakes of 5gs each, 12ſt.—4-mile heats. (10 Subſcribers.)

Mr. J. Brydges's Omnium	1	1
Mr. Hilton's b. m. Pleaſant, by Magpie	2	2

Wedneſday the 15th, His Majeſty's Plate of 100gs, for four yr olds, 10ſt. 4lb. five yr olds, 11ſt. 6lb. ſix yr olds, 12ſt. and aged, 12ſt. 2lb.——4-mile heats.

Mr. Hyde's b. h. Buſbridge, by Skyſcraper, aged	1	1
Mr. Hawkins's ro. g. Magpie, aged	2	dr
Mr. Dockeray's ch. f. Charlotte, 4 yrs old	dis	
Mr. Ratcliffe's b. h. 6 yrs old	dis	

The laſt mentioned horſe was thrown down and killed by a man and horſe croſſing the Courſe during the running.

A Maiden Plate of 50l. given by the County Members, for three yr olds, 6ſt. four yr olds, 8ſt. &c.—4-mile heats.

Mr. Watſon's b. f. Miſs Brocket, by Sir Peter, 3 yrs old	2	1	1
Mr. Ratcliffe's br. f. Maid of the Mountain, 3 yrs old	1	2	2
Mr. Hyde's ch. c. by Volunteer	3	dr	

Thurſday

Thurſday the 16th, 50l. for three yr olds, 6ſt. 12lb. and four yr olds, 8ſt. 7lb. fillies allowed 2lb. The winner of a Match, this year, carrying 2lb. and of a Plate or Sweepſtakes, 4lb. extra.—2-mile heats.

Mr. Emden's br. c. Latitat, by Waxy, 3 yrs old..... 0 2 1
Mr. Ladbroke's ch. c. Volontiers..... 0 1 dis

In running the third heat, one of the men employed to clear the Courſe, not aware that the horſes were ſo near him, in the act of turning his own horſe's head, came in contact with Volontiers, in conſequence of which the latter was thrown down, and ſo much crippled in the ſhoulder, it was not expected he would ever recover.

Friday the 17th, 50l. for three yr olds, 5ſt. four yr olds, 7ſt. 7lb. five yr olds, 8ſt. 7lb. ſix yr olds, 9ſt. and aged, 9ſt. 3lb. mares allowed 2lb. A winner of one Plate or Sweepſtakes, this year, carrying 2lb. of two, 4lb. of three, 6lb. extra. The winner of the King's Plate, this year, 7lb. over and above the extra. weight before-mentioned;—4-mile heats.

Mr. Watſon's Miſs Brocket, by Sir Peter, 3 yrs 1 1
Mr. Hyde's b. h. Buſbridge, aged..... 3 2
Mr. Emden's br. c. Latitat, 3 yrs old..... 2 3

YORK.

On Saturday, Auguſt the 18th, a Free Handicap Sweepſtakes of 50gs each, h. ft.—four miles.

Sir T. Gaſcoigne's ch. h. Lennox, by Delpini, 6 yrs old, 8ſt..... 1
Sir H. T. Vane's b. h. Bagſman, 6 yrs, 7ſt. 12lb 2
Mr. Garforth's b. h. by Traveller, 5 yrs, 7ſt. 4lb. 3
Sir F. Standiſh's b. h. Duxbury, 5 yrs old, 7ſt. 10lb. 4

6 to 4 agſt Lennox, and 7 to 4 agſt Duxbury.

Mr. W. Lee's br. f. Brunette, by Overton, recd. 8ogs from Sir R. Winn's b. c. Auctioneer, 8ft. two miles, 200gs, h. ft.

MONDAY the 20th.

A Subſcription of 25gs each, for any horſe, the property of the Subſcriber three months before running; four yr olds, 7ſt. 9lb. five yr olds, 8ſt. 5lb. ſix yr olds and aged, 8ſt. 10lb. four yr old mares allowed 4lb.—four miles. (9 Subſcribers.)

Ld Darlington's br. h. Haphazard, by Sir Peter, aged 1
Mr. Garforth's gr. m. Marcia, aged 2
Sir T. Gaſcoigne's ch. h. Lennox, 6 yrs old.... 3
D. of Hamilton's ch. c. by Walnut out of Miſs Pratt, 4 yrs old..... 4
Ld Fitzwilliam's br. h. Orville, 5 yrs old..... 5

6 to 4 on Haphazard, 3 to 1 agſt Marcia, and 5 to 1 agſt Lennox.

His Majeſty's Plate of 100gs, for four yr olds, 10ſt. 4lb. five yr olds, 11ſt. 6lb. ſix yr olds, 12ſt. and aged, 12ſt. 2lb.—four miles.

Sir H. Williamſon's gr. c. Starling, by Sir Peter, 4 yrs old..... 1
Ld Darlington's br. c. Doncaſter, 4 yrs old.... 2
Mr. Simpſon's ch. c. Rudſtone, 4 yrs old..... 3
Mr. Melliſh's b. c. Little Joey, 4 yrs old..... 4
Mr. Flint's b. f. by Beningbrough, 4 yrs old.... 5

3 to 1 on Doncaſter.

Produce Sweepſtakes of 100gs each, h. ft. for four yr old colts, 8ſt. 7lb. and fillies, 8ſt. 4lb. Thoſe marked (*) allowed 3lb. as being out of mares whoſe produce never won, or got by untried ſtallions; —four miles. (23 Subſcribers.)

* Mr. Peirſe's b. c. by King Fergus, out of Roſamond 1

Sir

Sir F. Standiſh's br. c. brother to Stamford. 2
Ld Fitzwilliam's b. f. Sally, by Sir Peter, dam by Diomed. 3
D. of Hamilton's ch. c. by Walnut, dam by Bourdeaux. 4
Sir T. Gaſcoigne's b. f. Theophania. 5
Sir F. Standiſh's ch. c. brother to Eagle. 6
*Mr. Wentworth's ch. f. Rebecca, by Ormond 7

5 to 2 agſt the Walnut colt, and 3 to 1 agſt the Fergus colt.

Sweepſtakes of 100gs each, h. ft. for four yr old colts, 8ſt. 7lb. and fillies, 8ſt. 3lb.—four miles. (5 Subſcribers.)

Sir H. Williamſon's gr. c. Starling, by Sir Peter 1
Ld Darlington's br. c. Doncaſter. 2
Ld Fitzwilliam's br. c. Ducat. 3

7 to 4 agſt Doncaſter, and 3 to 1 agſt Ducat.

TUESDAY.

Sweepſtakes of 50gs each, 20 ft. for three yr old colts, 8ſt. and fillies, 7ſt. 10lb.—the laſt mile and half. (9 Subſcribers.)

Mr. Norton's b. c. Quid, by Star. 1
Mr. W. Lee's br. f. Brunette. 2
Ld Strathmore's b. c. by Sir Peter, out of Queen Mab. 3
Mr. Walton's b. c. by Overton, out of Farewell 4

7 to 4 agſt the Sir Peter colt, and 5 to 1 agſt Quid.

Sweepſtakes of 20gs each, for two yr old colts, 8ſt. and fillies, 7ſt. 12lb.—Two yr old Courſe. (5 Subſcribers.)

Mr. Hewett's br. f. Miſs Hornpipe Teazle, by Sir Peter. 1

Mr.

Mr. Melliſh's b. c. True Briton..... 2
Ld Fitzwilliam's br. c. by Hambletonian, out of Evelina..... 3

Even betting on True Briton, and 7 to 4 agſt the winner.

The Gold Cup, a Subſcription of 10gs each, by 10 Subſcribers; for three yr olds, 6ſt. 3lb. four yr olds, 7ſt. 10lb. five yr olds, 8ſt. 5lb. ſix yr olds and aged, 8ſt. 12lb. fillies allowed 2lb.—four miles.

Ld Strathmore's b. c. Remembrancer, by Pipator, 4 yrs old..... 1
Mr. Bowman's b. f. Suſan, 4 yrs old..... 2
Sir H. T. Vane's br. h. Bagſman, 6 yrs old.... 3
Mr. Melliſh's b. c. Little Joey, 4 yrs old..... 4
Ld Darlington's br. c. by Ormond, 4 yrs old.. 5
Mr. Norton's br. c. by Buzzard, 3 yrs old.. ... 6
Mr. Garforth's b. f. Zara, 3 yrs old..... 7

11 to 8 agſt Remembrancer, and 6 to 4 agſt Suſan.

Mr. Horner's b. m. by Weaſel, 6 yrs old, beat Mr. Hornſey's gr. f. by Delpini, 4 yrs old, a feather each, four miles. Mr. Hornſey ſtaked 150gs to 100.

6 to 4 on the filly.

The 50l. Plate, for three yr olds and upwards;—4-mile heats; was walked over for, by

Mr. E. L. Hodgſon's ch. c. Stretch, by Stride, 4 yrs.

WEDNESDAY.

Sweepſtakes of 100gs each, h. ft. for four yr old colts, 8ſt. 4lb. and fillies, 8ſt. 1lb.—three miles.—(5 Subſcribers.)

Ld Fitzwilliam's b. f. Sally, by Sir Peter..... 1
Sir F. Standiſh's br. c. brother to Stamford.. 2

2 to 1 on the colt.

Fifty

Fifty Pounds, given by the City of York, added to one-third of the Great Subſcription Purſe of 25gs each, by 25 Subſcribers, for five yr olds carrying 8ſt. 7lb.—four miles.

Mr. Garforth's b. h. by Traveller, out of Faith 1
Ld Fitzwilliam's br. h. Orville..... 2
Mr. Melliſh's b. h. Stockton..... 3
Sir T. Gaſcoigne's ch. m. Tooee..... 4
Mr. Wentworth's b. m. Primroſe..... 5

5 to 4 agſt Stockton, 6 to 4 agſt Orville, and 30 to 1 agſt Mr. Garforth's horſe.

THURSDAY.

Produce Sweepſtakes of 100gs each, h. ft. for three yr old colts, 8ſt. 2lb. and fillies, 8ſt.—two miles. (9 Subſcribers.) Thoſe marked (*) allowed 3lb.

Ld Strathmore's b. c. by Sir Peter, out of Queen Mab..... 1
*Mr. Hewett's ch. f. Miſs Eliza Overton..... 2
*D. of Hamilton's ch. f. by Walnut, dam by Javelin..... 3
*Sir T. Gaſcoigne's b. c. by Sir Peter, out of Goldenlocks..... 4

5 to 4 agſt Eliza Overton, and 5 to 2 agſt the winner.

Fifty Pounds given by the City of York, added to one-third of the Great Subſcription, for ſix yr olds, 8ſt. 10lb. and aged, 9ſt.—four miles.

Ld Darlington's br. h. Haphazard, by Sir Peter, aged..... 1
Mr. Brandling's b. h. Alonzo, 6 yrs old..... 2
Mr. Garforth's gr. m. Marcia, aged..... 3
Mr. Melliſh's b. h. Surprize, aged..... 4

5 to 2 on Haphazard, and 4 to 1 agſt Alonzo.

FRIDAY.

FRIDAY.

Sweepſtakes of 50gs each, 20 ft. for three yr old fillies carrying 8ſt.—the laſt mile and half. (9 Subſcribers.)

Mr. Wardell's b. f. ſiſter to Sir John, by Stride 1
Mr. G. Linton's b. f. Gratitude..... 2
Mr. Hewett's Miſs Eliza Overton..... 3
Mr. T. Hutchinſon's b. f. by Sir Peter, out of Alexina..... 4
Mr. Clifton's b. f. Joſephina, ſiſter to Sir Oliver 5

2 to 1 agſt the winner, and 5 to 2 agſt Gratitude.

Fifty Pounds given by the City of York, added to one-third of the Great Subſcription, for four yr olds, the property of Subſcribers; colts, 8ſt. 7lb. fillies, 8ſt. 4lb.—four miles.

Ld Strathmore's b. c. Remembrancer, by Pipator 1
Mr. Peirſe's b. c. by K. Fergus, out of Roſamond 2
Ld Darlington's br. c. Doncaſter..... 3
Ld Fitzwilliam's br. c. Ducat..... 4

5 to 2 on Remembrancer, 5 to 1 agſt Doncaſter, and 6 to 1 agſt Mr. Peirſe's colt.

SATURDAY.

Sweepſtakes of 30gs each, h. ft. colts, 8ſt. 2lb. fillies, 7ſt. 12lb. three yrs old;—the laſt mile and three quarters. (7 Subſcribers.)

Sir H. T. Vane's b. c. by Sir Peter, out of Shuttle's dam..... 1
Mr. Clifton's b. c. by Sir Peter, dam by Pegaſus 2
Mr. Wentworth's ch. c. Pomegranate..... 3
Sir R. Winn's b. c. Auctioneer..... 4

2 to 1 on the winner.

His

His Majeſty's Plate of 100gs, for five yr old mares, carrying 10ſt.—four miles.

Mr. Bowman's b. f. Suſan, by Overton, 4 yrs old 1
Mr. Topham's b. m. by Delpini..... 2
Mr. Walton's b. m. Spitfire..... 3

5 to 1 on Suſan.

The Ladies Plate, for all ages;—four miles, was walked over for, by

Mr. Brandling's Alonzo, by Pegaſus, 6 yrs old

Mr. Flint's Brown Thornville, by Volunteer, out of Abigail, aged, rode by the owner, beat Col. Thornton's ch. h. Vinagrillio, aged, rode by Mrs. T. four miles, 500gs.

Sir H. T. Vane's Diſcuſſor, by Patriot, 7ſt. 5lb. received forfeit from Mr. Norton's Baron Dimſdale, 7ſt. 12lb. three miles, 50gs, h. ft.

ILSLEY, BERKS.

On Wedneſday the 22d of Auguſt, a Maiden Plate of 50l. for three yr olds, 6ſt. 7lb. four yr olds, 7ſt. 4lb. five yr olds, 8ſt. ſix yr olds, 8ſt. 7lb. and aged, 8ſt. 10lb.—3-mile heats.

Mr. Abbey's br. f. Virgin, by Sir Peter, 3 yrs 1 1
Mr. B. Price's b. g. Loto, 5 yrs old..... 3 2
Mr. Spragg's br. h. Elfi Bey, 5 yrs old..... 4 3
Mr. Frogley's gr. c. Starling, 4 yrs old..... 5 4
Mr. Douglas's b. g. Helicon, 6 yrs old..... 2 dr

TEWKESBURY.

On Tueſday, Auguſt the 28th, a Sweepſtakes of 5gs each, to which a Fox's head, value 20gs, was added

added by the Stewards, for horſes, &c. that had not had a ſweat before the firſt of Auguſt, 1804, 8ſt. 7lb. each;—2-mile heats. The winner to be ſold for 50gs, if demanded, &c. (8 Subſcribers.)

Mr. Ridler's ch. h. Sir Oliver.....	1	1
Mr. Day's ch. g. Merryman.....	2	2
Mr. Jones's b. m. Lemon-ſqueezer.....	3	3
Mr. Myers's Julia.....	4	4
Mr. Lockley's b. cropt h.....	5	dis
Mr. Harford's Goldfinder (bolted)	dis	

The Plate of 50l. for all ages, was not run for.

On Wedneſday the 29th, 50l. for all ages; three yr olds, a feather. The winner of one Plate ſince March 25th, carrying 3lb. extra. of two, 5lb. of more, 7lb. extra. mares and geldings allowed 3lb.—2-mile heats.

Ld Stamford's b. c. Gayman, by Delpini, 3 yrs	1	1
Mr. Lockley's br. f. Parapluie, 3 yrs old....	2	2

READING.

On Tueſday, Auguſt the 28th, 50l. for three yr old colts, 8ſt. and fillies, 7ſt. 11lb. The winner of one Plate this year, carrying 2lb. and of more, 4lb. extra.—heats, once round.

Mr. W. Fenwick's b. f. Miſs Coiner, by Don Quixote.....	1	1
Mr. Abbey's bl. f. Virgin.....	2	2
Mr. Young's br. c. Speculator.....	3	3
Mr. Branthwayt's b. c. Ragman.	5	4
Mr. Hart's ch. c. Charles Teazle.....	4	5.

On Wedneſday the 29th, a Sweepſtakes of 15gs each, h. ft. with 50l. Plate added—Not run for.

Thurſday

Thurſday the 30th, 50l. for three yr olds, 6ſt. 9lb. four yr olds, 7ſt. 9lb. five yr olds, 8ſt. 4lb. ſix yr olds and aged, 10ſt.—2-mile heats.

Mr. Branthwayt's b. f. Miſs Bailey, by Buzzard, 4 yrs old..... 1 1
Mr. Band's br. c. Cottager, 4 yrs old..... 2 2

CHESTERFIELD.

On Wedneſday, Auguſt 29th, a Maiden Plate of 50l. given by His Grace the Duke of Devonſhire, for two yr olds, 5ſt. 5lb. three yr olds, 7ſt. 8lb. four yr olds, 8ſt. 12lb. and five yr olds, 9ſt. 8lb. horſes that had ſtarted once this year, for Plate or Sweepſtakes and not won, allowed 3lb. if twice, 5lb. mares and geldings allowed 3lb.—2-mile heats.

Mr. Clifton's b. c. Coriolanus, by Sir Peter, 3 yrs old..... 1 1
Mr. Phillips's b. c. Highflyer, 3 yrs old..... 4 2
Mr. T. Milner's b. f. Violet, 3 yrs old..... 2 3
Mr. Stephenſon's b. f. Cantata, 4 yrs old..... 3 dr

A Sweepſtakes of 5gs each;—one-mile heats. (8 Subſcribers.)

Mr. Clifton's b. f. Joſephina, by Sir Peter, 3 yrs old, 6ſt. 11lb..... 1 1
Mr. Denham's b. c. Rowland, 4 yrs, 7ſt. 12lb. 2 2

Thurſday the 30th, 50l. for three yr olds, 6ſt. 5lb. four yr olds, 7ſt. 9lb. five yr olds, 8ſt. 4lb. ſix yr olds, 8ſt. 10lb. and aged, 9ſt. 2lb. mares and geldings allowed 3lb. Every horſe, &c. that had ſtarted once in the preſent year, for a Plate or Sweepſtakes, and not won, allowed 3lb. if twice, 5lb. and if thrice, 7lb. any horſe, &c. that had won one Plate

or Sweepſtakes, this year, carrying 3lb. of two, 5lb. and of three, 7lb. extra.—4 mile heats.

Mr. Kirby's b. m. Primroſe, by Beningbrough, 5 yrs old	1	1	
Mr. Harris's b. c. by Hammer, 3 yrs old	3	2	
Mr. Stephenſon's b. f. Cantata, 4 yrs old	2	3	

BOROUGHBRIDGE.

On Wedneſday, Auguſt the 29th, a Sweepſtakes of 10gs each, for three yr old colts, 8ſt. 2lb. and fillies, 8ſt.—two miles. (10 Subſcribers.)

Mr. Baillie's gr. c. by Overton, out of Hambletonian's dam	1
Mr. Watt's b. c. brother to Belle-vue	2
Ld Strathmore's b. c. by Sir Peter, out of Primroſe's dam	3
Mr. Walton' c. Spot, by Pipator	4
Mr. Hewett's br. c. by Buzzard, out of Hornpipe	5

6 to 4 agſt the winner.

The Gold Cup, value 100gs, the remainder in ſpecie, a Subſcription of 10gs each, with 20gs added; —3-mile heats. (12 Subſcribers.)

Mr. Bowman's b. f. Suſan, by Overton, 4 yrs old, 7ſt. 7lb	2	1	1
Mr. Brandling's b. c. Adam, ditto	3	3	2
Ld Darlington's br. c. Doncaſter, ditto	4	4	3
Mr. Melliſh's b. h. Surprize, aged, 8ſt. 11lb	1	2	dr

Suſan the favorite.

Thurſday the 30th, a Sweepſtakes of 10gs each, for all ages;—three miles. (6 Subſcribers.)

Mr. Melliſh's b. c. Little Joey, by Coriander, 4 yrs old, 7ſt. 7lb	1

Mr.

Mr. W. Hutchinſon's Spitfire, 5 yrs old, 8ſt. 3lb. 2
Ld Darlington's b. c. by Ormond, 4 yrs, 7ſt. 7lb. 3

Even betting on the Ormond colt, who fell lame in running.

The Members Plate of 50l. for maiden three yr olds; colts, 8ſt. 2lb. fillies, 8ſt.—2-mile heats.

Mr. Walton's b. c. Spot, by Pipator, dam by Young Marſke 1 1
Mr. Watt's b. c. brother to Belle-vue 4 2
Mr. Hewett's br. c. by Buzzard 5 3
Mr. Thompſon's bl. f. by Pitch 3 4
Mr. Walker's ch. c. Sir Sidney 2 5

5 to 4 agſt the brother to Belle-vue; after the heat, 6 to 4 he won.

Friday the 31ſt, 50l. for all ages;—3-mile heats.

Mr. Melliſh's b. c. Little Joey, by Coriander, 4 yrs old, 7ſt. 10lb. 1 1
Sir H. T. Vane's Bagſman, 6 yrs old, 8ſt. 12lb. (fell lame) ..... 2 dr

7 to 4 on Bagſman.

September.

WARWICK.

ON Tuesday, September the 4th, His Majesty's Plate of 100gs, for four yr olds, 10st. 4lb. five yr olds, 11st. 6lb. six yr olds, 12st. and aged, 12st. 2lb. —4-mile heats.

Sir H. Williamson's b. h. Walton, by Sir Peter, 5 yrs old..... 1 1
Sir W. W. Wynn's br. f. by John Bull, 4 yrs 2 2

Fifty Pounds, for four yr olds, 7st. 10lb. five yr olds, 8st. 5lb. six yr olds, 8st. 11lb. and aged, 9st. The winner of one fifty this year, carrying 3lb. of two, 5lb. extra. mares allowed 2lb.—4-mile heats.

Mr. Coventry's b. f. Gipsy, by Guildford, 4 yrs old..... 1 1
Mr. Reece's b. f. Dutchess, 4 yrs old..... 2 2
Ld Stamford's ch. h. Turn-toe, 5 yrs old.. 3 3
Mr. Court's b. h. Whiskey, 5 yrs old..... 4 4

On Wednesday the 5th, a Maiden Plate of 50l. for three yr olds, 6st. 4lb. four yr olds, 7st. 7lb. five yr

yr olds, 8ſt. 3lb. ſix yr olds, 8ſt. 9lb. and aged, 8ſt. 11lb. mares and geldings allowed 2lb.—2-mile heats.

Sir W. W. Wynn's b. f. Ninette, by Buzzard, 3 yrs old..... 1 1
Mr. Coventry's ch. f. Maid of Kent, 3 yrs old 2 2
Mr. Dyott's b. g. by Fortunio, 6 yrs old... 4 3
Mr. Norton's gr. g. 4 yrs old..... 3 4

Hunters Sweepſtakes of 10gs each, 12ſt. mares and geldings allowed 2lb.—2-mile heats, rode by Gentlemen. (10 Subſcribers.)

Mr. Adams's b. g. Clifton, by Abba Thulle, aged..... 1 1
Mr. E. Tomes's gr. g. Grimaldi, aged.... 2 2

Fifty Pounds, for all ages; five yr olds, 8ſt. 3lb. the winner of one Plate this year, carrying 3lb. of two, 5lb. extra.—4-mile heats.

Mr. Coventry's ch. h. Liſmahago, by Acacia, 5 yrs old..... 1 1
Mr. T. L. Brooke's b. h. Bay Moſton, 5 yrs 2 2

EGHAM.

On Tueſday, September the 4th, 50l. for all ages; —4-mile heats.

Mr. Lake's b. f. Virtuoſa, by Precipitate, 3 yrs old, 4ſt. 13lb..... 1 1
Ld Groſvenor's br. f. Viola, 3 yrs, 4ſt. 11lb. 2 2
Mr. Hyde's b. h. Buſbridge, aged, 8ſt. 11lb. 3 3

Sweepſtakes of 15gs each, for all ages;—four miles. (3 Subſcribers.)

Mr. Harris's b. c. brother to Lurcher, by Dungannon, 4 yrs old, walked over.

Wednesday the 5th, the Gold Cup of 100gs value, the remainder in ſpecie, a Subſcription of 10gs each, for three yr olds, 6ſt. 3lb. four yr olds, 7ſt. 10lb. five yr olds, 8ſt. 6lb. ſix yr olds, 8ſt. 12lb. and aged, 9ſt. fillies allowed 2lb.—four miles. (14 Subſcribers.)

Mr. Ladbroke's b. c. Rumbo, by Whiſkey, 4 yrs	1
Mr. Lake's c. Mameluke, 3 yrs old.....	2
Mr. Morland's b. f. Duckling, 4 yrs old.....	3
Mr. Abbey's ch. m. Margery, 5 yrs old.	4
Ld Grosvenor's br. c. Baron Bull, 4 yrs old....	5
Mr. Forth's ch. h. Brighton, aged.....	6

2 to 1 and 5 to 2 on the field; Rumbo the favorite.

Fifty Pounds, for three and four yr olds;—2-mile heats.

Mr. W. Fenwick's b. f. Miſs Coiner, by Don Quixote, 3 yrs old, 7ſt. 5lb.....	1	3	1
Mr. Branthwayt's b. f. Miſs Bailey, 4 yrs old, 8ſt. 8lb.....	2	1	2
Mr. Young's br. c. Speculator, 3 yrs old, 6ſt. 12lb.....	4	4	3
Mr. Lake's c. Mameluke, 3 yrs old, 6ſt. 13lb, (bolted).....	3	2	dis

Thurſday the 6th, a Sweepſtakes of 25gs each, for two yr old colts, 8ſt. 5lb. and fillies, 8ſt. 2lb.—the laſt half of the New Mile. (7 Subſcribers.)

Mr. Forth's b. c. Hippomenes, by Pegaſus, ...	1
Sir C. Bunbury's b. c. by Magic.....	2
Mr. Lake's b. c. by Gouty.....	3
Ld Egremont's b. f. by Gohanna.....	4

6 and 7 to 4 agſt the filly, 5 to 2 and 2 to 1 agſt the Magic colt, and 5 to 2 agſt Hippomenes.

Handicap Sweepſtakes of 5gs each, with 40gs added; the owner of the ſecond horſe being entitled to 10gs out of the Stakes;—2-mile heats.

Ld

Ld Egremont's b. f. by Precipitate, out of Catherine, 3 yrs old, 6ft. 12lb..... 1 1
Mr. Forth's ch. h. Brighton, aged, 8ft. 6lb. 3 2
Mr. Browne's ch h. Flambeau, 6 yrs, 8ft. 2lb. 4 3
Mr. Lake's br. f. Virtuosa, 3 yrs, 6ft. 6lb... 2 dr

RICHMOND.

On Tuesday, September the 4th, a Sweepstakes of 10gs each, with 50l. added, for all ages;—3-mile heats. (7 Subscribers.)

Mr. Wardell's b. f. by Sir Peter, 3 yrs, 6ft. 3 1 1
Mr. Brandling's b. c. Adam, 4 yrs old, 7ft. 9lb..... 4 3 2
Mr. G. Hutton's ch. c. Saxoni, 4 yrs old, 7ft. 12lb..... 2 4 3
Mr. Cradock b. c. by St. George, 3 yrs, 6ft. 1 2 dr

Saxoni the favorite.

Mr. Wardell's b. f. sister to Sir John, by Stride, recd. ft. from Sir W. Gerard's b. f. (dead) by Star, out of Heroine, 8ft. each, two miles, 100gs, h. ft.

On Wednesday the 5th, a Sweepstakes of 20gs each, for three yr old colts, 8ft. and fillies, 7ft. 12lb. —once round. (7 Subscribers.)

Sir W. Gerard's br. c. by Chariot..... 1
Mr. Baillie's gr. c. by Overton..... 2
Mr. Brandling's b. c. by Pipator..... 3
Mr. Walton's b. c. Spot..... 4
Ld Darlington's b. c. by St. George..... 5

5 and 6 to 4 agst the winner.

The Gold Cup, value 100gs, a Subscription of 10gs each, with 30gs added, for all ages; three yr olds carrying 6ft. 3lb.—four miles. (10 Subscribers.)

Sir

Sir H. Williamſon's b. c. Firelock, by Beningbrough, 3 yrs old..... 1
Ld Strathmore's br. c. out of Primroſe's dam, 3 yrs 2

High odds on Firelock.

The Macaroni Stakes of 10gs each, rode by Gentlemen;—four miles. (10 Subſcribers.)

Mr. C. Cholmondeley's b. h. Cheſhire Cheeſe, by Sir Peter, 6 yrs old, 12ſt. 5lb. walked over.

On Thurſday the 6th, a Maiden Plate of 50l. for three yr olds, 7ſt. 4lb. and four yr olds, 8ſt. 2lb. fillies allowed 2lb.—2-mile heats.

Mr. W. Hutchinſon's b. c. by Pipator, 3 yrs old..... 0 1 1
Ld Darlington's b. c. by St. George, 3 yrs 0 2 2

2 to 1 on the winner.

ABINGDON.

On Tueſday, September the 11th, the Members Plate of 50l. for all ages;—4-mile heats.

Mr. Morland's b. f. Duckling, by Grouſe, 4 yrs old, 7ſt. 8lb..... 1 1
Mr. Hurſt's ch. c. Jack of the Green, 4 yrs old, 7ſt. 7lb..... 4 2
Mr. Band's br. c. Cottager, 4 yrs, 7ſt. 12lb. 3 3
Mr. Fenwick's b. f. Miſs Coiner, 3 yrs old, 6ſt. 5lb..... 2 4

Hunters Sweepſtakes of 5gs each; four yr olds, 11ſt. 10lb. five yr olds and upwards, 12ſt. rode by Gentlemen.—2-mile heats. (16 Subſcribers.)

Mr. B. Price's b. g. Loto, by Cardock, 5 yrs 1 1
Mr. Bullock's b. g. My Lord..... 2 2

Wedneſday

Wednesday the 12th, a Sweepstakes of 5gs each, with a 50l. Plate added, for horses that never won;—2-mile heats. The winner to be sold for 80gs, if demanded, &c.

Mr. Hallett's br. g. by Pot8o's, out of Quiz, 3 yrs old, 6st. 4lb.	0	1	1
Mr. Hart's ch. c. Charles Teazle, 3 yrs old, 6st. 7lb.	0	2	dr
Mr. Blandy's Innocence, 4 yrs old, 7st. 7lb. (broke down)	3	dis	
Mr. Green's br. f. Gallipot, 4 yrs old, 7st. 7lb.	4	dis	
Mr. Cox's b. f. by Volunteer, 4 yrs, 7st. 7lb.	5	dis	

Sweepstakes of 5gs each, for half-bred hunters; rode by Gentlemen; four yr olds, 12st. 10lb. five yr olds and upwards, 13st.—2-mile heats. (14 Subscribers.)

Mr. Eldrige's br. g. Wiltshire, walked over.

PONTEFRACT.

On Tuesday, September the 11th, a Sweepstakes of 10gs each, with 30gs added;—four miles. (9 Subscribers.)

Ld Strathmore's b. c. Remembrancer, by Pipator, 4 yrs old, 7st. 13lb.	1
Mr. Dent's b. c. Sir Charles, 3 yrs old, 6st. 2lb.	2

High odds on Remembrancer.

A Maiden Plate of 50l. for three yr olds, 7st. 2lb. and four yr olds, 8st. 2lb.—3-mile heats.

Sir T. Gascoigne's b. c. by Sir Peter, out of Goldenlocks, 3 yrs old	4	1	1
Ld Scarborough's b. c. Geranium, 4 yrs	1	2	3

Ld

Mr. Phillips's b. c. Highflyer, 3 yrs old ..	2	4	4
Ld Strathmore's br. c. out of Primrose's dam, 3 yrs old	5	5	2
Mr. Wentworth's ch. c. Pomegranate, 3 yrs	3	3	dr

2 to 1 and 5 to 2 on the field; and after the second heat, even betting on the winner.

WEDNESDAY.

Sweepstakes of 30gs each, 10gs ft. for three yr old colts, 8st. 2lb. and fillies, 7st. 13lb.—the last mile and three quarters. (10 Subscribers.)

Sir W. Gerard's br. c. by Chariot	1
Ld Fitzwilliam's b. f. Maiden	2
Mr. W. Lee's br. f. Brunette	3

2 to 1 on the winner.

The Gold Cup, value 150gs, the remainder in specie, a Sweepstakes of 10gs each, with 20gs added; —four miles. (18 Subscribers.)

Mr. Garforth's gr. m. Marcia, by Coriander, aged, 8st. 11lb.	1
Ld Darlington's br. h. Haphazard, aged, 9st.....	2

3 and 4 to 1 on Haphazard.

The Macaroni Stakes of 10gs each, for horses, &c. not thorough-bred; rode by Gentlemen, 12st.—two miles. (9 Subscribers.)

Mr. Trotter's gr. h. Confessor, by Delpini (rode by Mr. G. Baker)	1
Ld Darlington's ch. h. Olympus (rode by His Lordship)	2

7 to 4 on Confessor.

THURSDAY.

Sweepſtakes of 20gs each, for three yr old fillies, 8ſt. The winner of a Plate or Sweepſtakes in 1804, carrying 3lb. extra. of two, 4lb.—the laſt mile and three quarters. (6 Subſcribers.)

Mr. N. B. Hodgſon's gr. f. Priſcilla, by Delpini 1
Mr. W. Lee's br. f. Brunette 2
Mr. Garforth's gr. f. Helen 3
Sir R. Winn's ch. f. Mother Shipton 4
Mr. T. Robinſon's br. f. by Sir Peter, out of Hippona's dam 5

2 to 1 agſt Helen, and 2 to 1 agſt Priſcilla.

Sweepſtakes of 20gs each, for two yr old colts, 8ſt. and fillies, 7ſt. 12lb.—the laſt mile. (5 Subſcribers.)

Mr. Wardell's br. c. Stapleton..... 1
Ld Darlington's b. c. by Hambletonian 2
Ld Fitzwilliam's br. c. by Hambletonian 3

6 to 4 on Stapleton.

The 50l. for all ages;—4-mile heats.

Mr. Wardell's b. f. by Sir Peter, out of Alexina, 3 yrs old, 5ſt. 10lb. (fell)..... 1 1
Mr. N. B. Hodgſon's ch. c. Stretch, 4 yrs old, 8ſt. 1lb. 2 2
Sir R. Winn's b. c. Auctioneer, 3 yrs, 5ſt. 7lb. 3 dis

2 to 1 on the Sir Peter filly, and after the heat, 3 to 1 ſhe won.—In the firſt heat, Auctioneer's rider was thrown off by the preſſure of the crowd; in the ſecond heat, the ſame horſe was driven over the rail not far from the winning Poſt, by the ſwerving of Mr. Wardell's filly, who was alſo thrown down, by her rider's exertions to prevent her following Auctioneer; the latter fell, and the jockey was ſeverely hurt. —The Referees deemed it no croſs.

LICH-

LICHFIELD.

On Tuesday, September the 11th, a Sweepstakes of 10gs each, with 50gs added, for horses the property of Subscribers at the time of naming;—two miles. (11 Subscribers.)

Ld Grey's b. c. Sir Oliver, by Sir Peter, 4 yrs old, 8st. 2lb..... 1
Sir C. Bunbury's Orlando, 5 yrs old, 9st. 2
Mr. Coventry's Laura, 4 yrs old, 7st. 13lb..... 3
Mr. Kellermann's Mary, 4 yrs old, 7st. 13lb. .. 4

His Majesty's Plate of 100gs, for five yr olds carrying 8st. 7lb.—3-mile heats.

Sir H. Williamson's b. h. Walton, by Sir Peter, 1 1
Mr. Dyott's b. m. by Joe Andrews 3 2
Sir W. W. Wynn's b. h. Ashton..... 2 dr
Sir C. Bunbury's br. h. Orlando..... ..... 4 dr

Wednesday the 12th, 50l. for three and four yr olds, that never won a Plate of greater value;—2-mile heats.

Mr. Clifton's b. c. Sir Ulic M'Killigut, 4 yrs old, 8st. 7lb.....	4	4	1	0	1
Mr. Coventry's ch. f. Laura, 4 yrs old, 8st. 4lb.....	0	1	3	0	2
Mr. Kellermann's ch. f. Mary, 4 yrs old, 8st. 7lb.....	3	3	4	3	
Mr. Brooke's b. c. Optician, 3 yrs old, 7st. 2lb.....	0	2	2	dr	

Thursday the 13th, 50l. for all ages;—4-mile heats.

Mr. Clifton's b. c. Coriolanus, by Sir Peter, 3 yrs old, 6st. 3lb..... ..... 3 1 1
Mr. Coventry's Lismahago, 5 yrs, 8st. 12lb. 1 2 2
Sir W. W. Wynn's Ninette, 3 yrs old, 6st. (bolted) .. .. 2 dis

BEDFORD.

BEDFORD.

On Wednesday the 12th of September, the Woburn Stakes of 10gs each, with 20gs added from the Race fund. The winner to be sold for 150gs, if demanded, &c.—2-mile heats. (5 Subscribers.)

Ld F. G. Osborne's b. f. Elizabeth, by Waxy, 4 yrs old, 7st. 13lb.	1	3	0	1
Mr. Morland's b. f. Sylph (late Fly) 3 yrs old, 6st. 11lb.	2	1	3	3
Mr. Adams's b. g. Clifton, aged, 9st. 5lb.	4	2	0	2
Mr. Richardson's b. g. Chance, 6 yrs old, 9st. 5lb.	3	4	4	dr

The D. of Bedford's Purse of 50l. for three yr olds, was walked over for, by

Sir C. Bunbury's ch. c. Prospero, by Whiskey

On Thursday the 13th of September, 50l. for all ages;—4-mile heats.

Sir C. Bunbury's b. m. Eleanor, 6 yrs old, 9st. 4lb. being the only one entered, recd. 20l.

LINCOLN.

On Wednesday, September the 12th, His Majesty's Plate of 100gs, for four and five yr old mares;—2-mile heats.

Mr. Walton's b. m. Spitfire, by Pipator, 5 yrs old, 8st. 2lb.	1	3	1
Mr. Lumley Savile's br. f. by Sir Peter, 4 yrs old, 7st. 11lb.	4	1	3
Mr. Kirby's b. m. Primrose, 5 yrs, 8st. 7lb.	3	2	2

Mr. Flint's b. f. Miſs Acomb, 4 yrs old, 7ſt. 8lb. ..... 2 dr

Primroſe the favorite.

Hunters Sweepſtakes of 10gs each, 12ſt. mares and geldings allowed 3lb.—2-mile heats. (14 Subſcribers.)

Mr. Terreweſt's b. m. Miſs Nelſon, by Admiral, aged 1 1
Capt. Nelthorpe's gr. m. by Vertumnus, aged 2 2
Mr. Calcraft's gr. m. by Pharamond, aged, walked round each heat.—N. B. The reaſon for ſo doing was not ſtated in the Liſt ſent us.

Thurſday the 13th, the City Plate of 50l.—2-mile heats.

Gen. Groſvenor's b. f. Two Shoes, by Aſparagus, 3 yrs old, 6ſt. 6lb..... 0 1 1
Capt. Hawke's br. m. Miſs Topping, 6 yrs old, 8ſt. 8lb..... ..... 4 2 2
Dr. J. Willis's gr. c. 4 yrs old, 7ſt. 6lb... 3 4 3
Mr. Welburn's br. c. by Abba Thulle, 4 yrs old, 7ſt. 9lb.... ..... 5 3 dr
Mr. Uppleby's b. f. Patricia, 3 yrs old, (ran out) 6ſt. 6lb... . ..... 0 dis

Patricia the favorite.

The Welter Stakes of 10gs each, rode by Gentlemen; 12ſt. mares and geldings allowed 3lb.—2-mile heats. (9 Subſcribers.)

Mr. S. H. Lumley's ch. h. by Overton, aged 2 4 1
Mr. Thorold's b. m. Miſs Nelſon, aged.. 1 2 2
Capt. P. Burrell's b. g. by Precipitate, aged 3 3 3
Sir M. M. Sykes's b. g. Sir Pertinax, aged, (ran on the wrong ſide of a Poſt) .... 4 1 dis.

The third heat was run by lamp light; after which a compromiſe took place between Mr. Lumley and

and the owner of Miſs Nelſon; the former to have two-thirds, and the latter one-third of the amount of the Stakes. The Stewards conſented thereto, and deſired that neither horſe might walk over, but that it might be left to the Jockey Club to determine in what proportion the bets ſhould be paid and received. They have ſince decided that the bets ought to be ſettled in the ſame proportion.

Friday the 14th, 70gs for all ages;—2-mile heats.

Gen. Groſvenor's b. f. Two Shoes, 3 yrs	2	1	1
Mr. Uppleby's b. f. Patricia, 3 yrs old ..	1	2	3
Mr. Welburn's br. c. 4 yrs old	3	4	2
Mr. Flint's br. h. Blackſtrap (late Brown Thornville) aged	4	3	4

SHREWSBURY.

On Tueſday the 18th of September, a Maiden Plate of 50l. given by the Members, for horſes, &c. of all ages; three yr olds, 6ſt. four yr olds, 7ſt. 7lb. —4-mile heats.

Mr. Clifton's b. f. Joſephina, by Sir Peter, 3 yrs old	1	1	
Sir S. Glynn's ch. f. by Alexander, 4 yrs old	2	2	
Mr. Billington's b. c. Foreſter, 3 yrs old	4	3	
Mr. Willington's bl. f. by Sir Peter, 4 yrs old	3	4	

Wedneſday the 19th, 50l. for three and four yr olds;—heats, twice round.

Ld Stamford's b. c. Gayman, by Delpini, 3 yrs old, 8ſt.....	1	2	1
Mr. Clifton's b. c. Sir Ulic M'Killigut, 4 yrs old, 9ſt..	2	1	2

Thurſday the 20th, a Handicap Sweepſtakes of 5gs each, to which the Town Subſcription of 50l. was added;—heats, the diſtance not mentioned in the Liſt. (3 Subſcribers.)

Mr. Aſtley's br. h. Citizen, by Citizen, aged, 9ſt. 1 1
Mr. W. Collins's b. h. Midas, 5 yrs, 8ſt. 5lb. 2 dr

MORPETH.

On Tueſday the 18th of September, a Maiden Plate of 50l. for all ages;—3-mile heats.

Mr. Brandling's b. c. by Pipator, 3 yrs old, 6ſt. 10lb. 1 2 1
Mr. Stephenſon's b. f. Cantata, 4 yrs, 8ſt. 3 1 2
Mr. Dinſdale's ch. f. Little Nan, 3 yrs old, 6ſt. 10lb. 2 3 3

Wedneſday the 19th, 50l. for three and four yr olds;—3-mile heats.

Sir H. Williamſon's Tranſit, by Beningbrough, 4 yrs old, 7ſt. 13lb. 1 1
Mr. Walton's b. c. Spot, 3 yrs old, 6ſt. 12lb. 2 2

Thurſday the 20th, 50l. for all ages;—4-mile heats.

Sir H. Williamſon's Tranſit, 4 yrs, 7ſt. 7lb. 1 1
Mr. Walton's Spot, 3 yrs old, 6ſt. 10lb. 2 2
Mr. Dinſdale's Little Nan, ditto .. .. 3 dr

KINGSCOTE.

KINGSCOTE.

N. B. These Races are for horses belonging to Members of the Kingscote Club, and none but Members are allowed to ride.

On Tuesday, September the 18th, a Sweepstakes of 10gs each, with 50l. added by the Club, for four yr olds, 10st. 4lb. five yr olds, 11st. 4lb. six yr olds, and aged, 11st. 12lb. Horses that had won in 1804, carrying 3lb. extra. If twice, 5lb.——four miles. (5 Subscribers.)

Col. Kingscote's Wheatear, by Y. Woodpecker, 4 yrs old, walked over.

The Kingscote Stakes of 25gs each, 15 ft. with 50gs added by the Club, 15 Subscribers, 5 of whom not having named, paid only 5gs each;—three miles.

Col. Kingscote's ch. g. Tango, by Buzzard, 5 yrs old, 10st. 12lb.	1
Mr. Fuller's b. h. Clodhopper, aged, 11st. 12lb.	2
Mr. B. Price's b. g. Loto, 5 yrs old, 10st. 12lb.	3
Mr. Douglas's b. h. Parnassus, aged, 11st. 11lb.	4
Mr. Scrope's b. c. Elemore, 4 yrs old, 11st. 7lb.	5
Ld C. H. Somerset's br. h. Piercer, 5 yrs, 10st. 13lb.	6

7 to 4 agst Elemore, 5 to 2 agst Tango, and 3 to 1 agst Clodhopper.

The Welter Stakes of 5gs each, for horses that never started, or recd. forfeit, before the 1st day of Maddington Meeting, 1804, carrying 13st.—2-mile heats. (51 Subscribers.)

Mr. Hawkes's ch. g. The Little Printer, by King Fergus	1	1
Mr. Harrison's ch. h. Chilton	2	2
Mr. Fuller's ch. g. Sun-beam	3	3

7 to 4 on the winner.

WEDNESDAY.

The Cup, value 100gs, the remainder in ſpecie, a Subſcription of 10gs each, the owner of the ſecond horſe entitled to 20gs; qualifications as for the Welter; four yr olds, 11ſt. five yr olds, 12ſt. 2lb. ſix yr olds, 12ſt. 11lb. and aged, 13ſt. mares and geldings allowed 3lb.—three miles. (20 Subſcribers.)

Mr. B. Price's b. g. Loto, by Cardock, 5 yrs	0	1	
Col. Kingſcote's ch. c. Marplot, 4 yrs old...	0	2	
Sir H. Lippincott's gr. g. Slate, 4 yrs old....	3		

Even betting and 5 to 4 on Marplot, and 3 to 1 agſt either of the others; after the dead heat, Marplot rather the favorite.

Hunters Plate of 50l.—2-mile heats.

Mr. Hawkes's Little Printer, 13ſt. 1lb...	1	0	1
Mr. Fuller's Sun-beam, 12ſt.	2	0	2

4 to 1 on The Printer, and after the dead heat, 2 to 1.

Handicap Plate of 50l.—one-mile heats.

Capt. Pigot's ch. c. Wheatear, by Young Woodpecker, 4 yrs old, 11ſt. 13lb.....	6	1	1
Mr. Scrope's Elemore, 4 yrs old, 11ſt. 6lb.	1	2	2
Capt. Hervey's b. g. Cormorant, 4 yrs old, 9ſt. 13lb.....	5	5	3
Mr. Douglas's b. g. Helicon, 6 yrs, 11ſt.	4	3	dr
Mr. Glover's b. g. Cockſpinner, 4 yrs old, 11ſt. 4lb.....	3	4	dr
Major Pigot's Gary Owen, 6 yrs old, 11ſt. 12lb.....	2	6	dr

7 to 4 agſt Elemore, 5 to 2 agſt Wheatear, 3 to 1 agſt Cockſpinner, 4 and 5 to 1 agſt Gary Owen; after the firſt heat, 5 to 4 on Elemore; and after the ſecond heat, 3 to 1 on Wheatear.

THURS-

THURSDAY.

Mr. Scrope's Elemore, by Screveton, 4 yrs old, 11ſt. beat Mr. Douglas's Helicon, 6 yrs old, 10ſt. from the Red Poſt, in (about half a mile) 50gs.

3 to 1 on Elemore.

Handicap Plate of 50l.—2-mile heats.

Mr. Lindow's b. g. Loto, by Cardock, 5 yrs old, 10ſt. 6lb.	5	1	1
Sir H. Lippincott's Slate, 4 yrs, 9ſt. 11lb.	1	3	4
Major Pigot's Gary Owen, 6 yrs, 11ſt. 12lb.	2	4	2
Mr. F. G. Smyth's Parnaſſus, aged, 11ſt. 5lb.	3	2	3
Capt. Hervey's Cormorant, 4 yrs, 9ſt. 2lb.	4	5	dr

6 to 4 agſt Slate, 7 to 4 agſt Loto; after the firſt heat, 5 to 4 agſt Loto, 3 to 1 agſt Slate, and 3 to 1 agſt Parnaſſus.

LEICESTER.

On Wedneſday, the 19th of September, 50l. for three yr olds, 6ſt. 12lb. four yr olds, 8ſt. five yr olds, 8ſt. 10lb. ſix yr olds, 8ſt. 12lb. and aged, 9ſt.—Winners of one 50l. Plate, this year, three yr olds carrying 7ſt. four yr olds, 8ſt. 4lb. five yr olds, 9ſt. 4lb. ſix yr olds, 9ſt. 8lb. and aged, 9ſt. 12lb. Winners of more than one 50l. Plate, this year, carrying 2lb. more.—2-mile heats.

Mr. Clifton's b. c. Coriolanus, by Sir Peter, 3 yrs old	1	1
Gen. Groſvenor's b. f. Two Shoes, 3 yrs old	2	2
Mr. Barnard's ch. c. 4 yrs old	3	3
Mr. Langley's ch. c. Volunteer, 4 yrs old	dis	
Mr. Fiſher's b. h. Young Whirlwind, 5 yrs	dis	

Thurſ-

Thurſday the 20th, the Burgeſſes Purſe of 50l. for four yr olds, 7ſt. five yr olds, 8ſt. ſix yr olds, 8ſt. 8lb. and aged, 9ſt. Winners of one 50l. Plate, this year, carrying 3lb. of two, 5lb. and of more, 7lb. extra.—4-mile heats.

Mr. Kellermann's ch. f. Mary, by Precipitate, 4 yrs old	1	1
Capt. Hawke's br. m. Miſs Topping, 6 yrs	3	2
Mr. Coventry's ch. h. Liſmahago, 5 yrs old	2	3
Mr. Siſſon's b. f. Miſs Moorcock, 4 yrs old	4	4
Mr. Clarke's b. m. Miſs Nelſon, aged	dis	
Mr. Langley's ch. c. Volunteer, 4 yrs old	dis	

BECCLES.

On Wedneſday, the 19th of September, 50l. for all ages;—4-mile heats.

Sir C. Bunbury's ch. c. Proſpero, by Whiſkey, being the only horſe entered, received 25l.

Thurſday the 20th, the Town Purſe of 50l. for three yr olds, a feather; four yr olds, 7ſt. 6lb. five yr olds, 8ſt. 4lb. ſix yr olds, 8ſt. 11lb. and aged, 9ſt. mares allowed 3lb.—4-mile heats.

Mr. Emden's br. c. Latitat, by Waxy, 3 yrs	1	1
Mr. Dockeray's Tally-ho!	2	2

OSWESTRY.

On Monday, September the 24th, a Silver Cup, value 50l. for hunters, rode by Gentlemen;—2-mile heats.

Mr. C. W. Wynn's d. g. Sir Chriſtopher Hatton, aged, 12ſt. 4lb.	1	1

Mr.

Mr. Downes's b. g. 4 yrs old, 11ſt. 4lb. 2 2
Mr. Rogers's br. h. 6 yrs old, 12ſt. 3 3

A Sweepſtakes of 15gs each, for all ages;—one mile. (Subſcribers.)

Sir W. W. Wynn's b. h. Aſhton, by Beningbrough, 5 yrs old, 8ſt. 9lb. walked over.

Tueſday the 25th, a Cup, value 65gs, given by Lord Viſcount Dungannon, for regular hunters, carrying 11ſt.—2-mile heats.

Mr. Dyott's b. m. by Joe Andrews, 5 yrs old 1 1
Mr. Lloyd Lloyd's b. m. 6 yrs old..... 2 2

Fifty Pounds, for three and four yr olds;—2-mile heats.

Sir S. Glynn's ch. f. by Alexander, 4 yrs old, 8ſt. 2lb. 1 1
Mr. Billington's br. c. Forreſter, 3 yrs, 7ſt. 2lb. 3 2
Sir W. W. Wynn's br. f. 4 yrs old, 8ſt. 2lb. 2 3

Wedneſday the 26th, 50l. for all ages;—4-mile heats.

Mr. Aſtley's br. h. Citizen, by Citizen, aged, 9ſt. 5lb..... 3 1 1
Mr. Smith's b. g. Bamford, 5 yrs, 8ſt. 8lb. 1 2 3
Sir W. W. Wynn's b. f. Ninette, 3 yrs old 2 3 2

A Sweepſtakes of 5gs each, with 20gs added, for four yr olds, 10ſt. 7lb. five yr olds, 11ſt. 5lb. ſix yr olds, 11ſt. 11lb. and aged, 12ſt.—one-mile heats. The winner to be ſold for 50gs, if demanded, &c.—(Subſcribers.)

Mr. Boates's b. m. 5 yrs old..... 2 1 1
Sir S. R. Glynn's ch. f. 4 yrs old..... 1 2 2
Mr. T. Kenyon's b. h. Midas, 5 yrs old 3 4 3
Sir W. W. Wynn's br. f. 4 yrs old 4 3 4
Mr. Lloyd's b. m. 6 yrs old..... dis

DON.

DONCASTER.

On Monday, September 24th, His Majeſty's Plate of 100gs, for four yr olds, 10ſt. 4lb. five yr olds, 11ſt. 6lb. ſix yr olds, 12ſt. and aged, 12ſt. 2lb.—four miles.

Sir H. Williamſon's gr. c. Starling, by Sir Peter, 4 yrs old 1
Mr. Welburn's br. c. by Abba Thulle, 4 yrs old 2

Very high odds on Starling.

Sweepſtakes of 20gs each, for two yr old colts, 8ſt. and fillies, 7ſt. 11lb.—Two yr old Courſe. (5 Subſcribers.)

Ld Fitzwilliam's b. c. by Hambletonian, out of Evelina..... 1
Ld Darlington's b. c. by Hambletonian. 2
Mr. Hewett's f. Miſs Hornpipe Teazle..... 3
Mr. Melliſh's True Briton..... 4

5 and 6 to 4 agſt Miſs Hornpipe.

The North Welter Stakes of 20gs each; rode by Gentlemen, 13ſt.—2-mile heats. (3 Subſcribers.)

Mr. Barlow's gr. g. Middlethorp, by Jupiter (rode by Mr. Melliſh)..... 1 1
Mr. S. H. Lumley's ch. h. by Overton (Mr. Creyke)..... 2 2

Free Handicap Sweepſtakes of 50gs each, h. ft.—two miles. (6 Subſcribers.)

Ld Fitzwilliam's br. h. Orville, by Beningbrough, 5 yrs old, 8ſt. 5lb..... 1
Mr. Sitwell's br. h. Pipylin, 5 yrs old, 7ſt. 9lb... 2
Ld Darlington's br. c. Doncaſter, 4 yrs, 7ſt. 11lb. 3

Pipylin the favorite.

Ld

Ld Fitzwilliam's Orville, beat Mr. Mellish's Stockton, 8ſt. 7lb. each, four miles, 200gs.

12 to 5 on Orville.

Ld Darlington's Haphazard, by Sir Peter, aged, 8ſt. 8lb. beat Mr. Garforth's b. h. by Traveller, out of Faith, 5 yrs old, 7ſt. 7lb. four miles, 200gs.

11 to 5 on Haphazard.

TUESDAY.

The St. Leger Stakes of 25gs each, for three yr old colts, 8ſt. 2lb. and fillies, 8ſt.—two miles. (24 Subſcribers.)

Mr. Mellish's b. c. Sancho, by Don Quixote 1
Sir H. T. Vane's b. c. by Sir Peter 2
Sir W. Gerard's b. c. by Chariot, out of Mary Ann; Ld Darlington's ch. c. Zodiac; Mr. Mellish's b. c. Didler; Mr. L. Savile's br. c. brother to Moſs Roſe; Ld Strathmore's b. c. by Sir Peter, out of Queen Mab (fell); Mr. Garforth's gr. f. Veſta (fell); Sir M. M. Sykes's br. c. Sir Bertrand (fell); Mr. Norton's b. c. Quid (reſtive); and the D. of Queenſberry's b. c. by Moorcock; alſo ſtarted, but were not placed by the Judge.

2 to 1 agſt Sancho, 3 to 1 agſt Sir H. Vane's colt, 5 and 6 to 1 agſt Quid, and 10 to 1 agſt any other.

The Corporation Plate of 50l. for three yr olds, 6ſt. four yr olds, 7ſt. 7lb. five yr olds, 8ſt. 3lb. ſix yr olds and aged, 8ſt. 12lb. Maiden horſes, &c. allowed 4lb.—4-mile heats.

Mr. Wardell's b. f. by Sir Peter, 3 yrs old .. 1 1
Sir H. Williamſon's gr. c. Starling, 4 yrs old 2 2
Mr. W. N. W. Hewett's br. c. by Buzzard, 3 yrs old..... 3 dr

Even betting on Starling, and 2 to 1 agſt the filly.

The

The Gold Cup, value 100gs, for three yr olds, 6ſt. four yr olds, 7ſt. 7lb. five yr olds, 8ſt. 3lb. ſix yr olds, 8ſt. 11lb. and aged, 9ſt. The winner, this year, of a King's Plate, or of any Subſcription Plate at York, carrying 4lb. extra.—four miles.

Ld Grey's Sir Oliver, by Sir Peter, 4 yrs old....	1
Mr. Brandling's b. h. Alonzo, 6 yrs old	2
Sir H. Williamſon's b. c. Firelock, 3 yrs old ...	3
Mr. Wardell's b. f. by Sir Peter, 3 yrs old.. ...	4
Mr. Melliſh's b. h. Stockton, 5 yrs old	5
Ld Strathmore's br. c. by Sir Peter, 3 yrs old ...	6
Mr. Garforth's b. h. by Traveller, 5 yrs old ...	7
Ld Darlington's br. c. Doncaſter, 4 yrs old	8
Sir H. T. Vane's b. c. by Sir Peter, 3 yrs old, pulled up lame.	

5 to 2 agſt Sir H. Vane, and 4 to 1 agſt Sir Oliver.

The laſt year of the renewed Doncaſter Stakes of 10gs each, with 20gs added by the Corporation, for any horſe, &c. bona fide the property of a Subſcriber, or his declared confederate; three yr olds, 6ſt. four yr olds, 7ſt. 7lb. five yr olds, 8ſt. 3lb. ſix yr olds and aged, 8ſt. 10lb.—four miles. (13 Subſcribers.)

Mr. Garforth's gr. m. Marcia, by Coriander, aged	1
Ld Fitzwilliam's b. f. Sally, 4 yrs old.....	2
Sir W. Gerard's br. c. by Chariot, 3 yrs old	3

4 and 5 to 1 on Marcia.

The Town Plate of 50gs (Handicap) for horſes of all ages;—2-mile heats.

Mr. Sitwell's Pipylin, by Sir Peter, 5 yrs old, 9ſt.	1	2	1
Sir T. Gaſcoigne's Theophania, 4 yrs, 8ſt.	4	1	2
Ld Scarborough's b. f. Roſebud, 4 yrs old, 7ſt. 4lb.....	2	3	4

Mr.

Mr. Welburne's br. c. by Abba Thulle, 4 yrs old, 7st. 9lb..... 3 4 3

Even betting and 5 to 4 on Pipylin, and after the second heat, 4 to 1 agst him.

THURSDAY.

Sweepstakes of 20gs each, with 20gs added by the Corporation, for three yr old fillies, 8st. each;—two miles. (11 Subscribers.)

Mr. Wardell's b. f. Gratitude, by Shuttle 1
Mr. Garforth's gr. f. Helen, by Delpini 2
Ld Grosvenor's ch. f. Mony Musk 3
D. of Hamilton's br. b. f. by Walnut 4
Ld Fitzwilliam's b. f. Maiden 5
Mr. Bettison's f. by Sir Peter, dam by Alfred .. fell

Gratitude the favorite.

Sweepstakes of 10gs each, for hunters, rode by Gentlemen, 12st.—four miles. (7 Subscribers.)

Sir M. M. Sykes's b. g. Sir Pertinax, by Sir Peter, (rode by Mr. Tatton Sykes)..... 1
Mr. Barlow's gr. g. Middlethorpe (Mr. Mellish) 2
Gen. Lumley's b. g. Reserve (the owner) 3

One Hundred Pounds, for three yr olds, 7st. 5lb. and four yr olds, 8st. 7lb. Maiden colts allowed 2lb. and maiden fillies, 3lb.—2-mile heats.

Mr. Wardell's b. f. sister to Brough, by Stride, 3 yrs old..... 4 1 1
Ld Grey's Sir Oliver, 4 yrs old 1 5 3
Ld Fitzwilliam's br. c. Ducat, 4 yrs old.. 2 3 2
Sir T. Gascoigne's b. c. by Sir Peter, 3 yrs 5 2 5
Ld Strathmore's ro. c. Petruchio, 3 yrs old 6 6 4
Sir M. M. Sykes's br. c. Sir Bertrand, 3 yrs 3 4 dr

Even betting on Sir Oliver, and 5 to 2 agst the filly; after the second heat, 4 to 1 she won.

Mr. Thompſon's b. c. Newcaſtle, by Waxy, 7ſt. 7lb. recd. 100gs from Mr. Norton's Quid, 8ſt. 3lb. two miles, 300gs, h. ft.

WALSALL.

On Wedneſday, September the 26th, 50l. for three and four yr olds;—3-mile heats.

Mr. Pigot's ch. c. Wheatear, by Y. Woodpecker, 4 yrs old, 7ſt. 9lb.	3	1	1
Mr. Lord's ch. f. Danceaway, 3 yrs, 6ſt.	2	3	2
Mr. Reece's b. f. Dutcheſs, 4 yrs, 7ſt. 6lb.	1	2	dr

High odds on Wheatear.

Sweepſtakes of 10gs each, with 20gs added, for all ages;—3-mile heats. (3 Subſcribers.) The winner to be ſold for 150gs, if demanded, &c.

Mr. Lord's ch. f. Danceaway, by Moorcock, 3 yrs old, 6ſt.	1
Mr. Tinkler's bl. f. Rival, 4 yrs old, 7ſt. 11lb.	2

Danceaway the favorite.

Thurſday the 27th, 50l. for all ages;—3-mile heats.

Mr. Lord's b. g. Cockſpinner, by Moorcock, 4 yrs old, 7ſt. 11lb.	1	1	
Mr. Brooke's Bay Moſton, 5 yrs old, 8ſt. 4lb.	2	2	
Mr. Whateley's Prior, 5 yrs old, 8ſt. 4lb. (fell)	dis		

Bay Moſton the favorite.

NORTHAMPTON.

On Wedneſday, September the 26th, 50l. for three yr olds;—heats, about a mile and half.

Gen.

Gen. Grosvenor's b. f. Two Shoes, by Asparagus, 8st. 7lb. 1 1
Mr. Abbey's br. f. Virgin, 8st. 3lb. 3 2
Mr. Lockley's br. f. Parapluie, 8st. 3lb. 4 3
Mr. Morland's b. f. Sylph, 8st... ..... 2 dr

Hunters Sweepstakes of 5gs each; five yr olds, 10st. 7lb. six yr olds, 10st. 11lb. and aged, 11st.—heats, twice round. (20 Subscribers.)

Mr. Wilson's ch. g. Chance, 5 yrs old..... 1 1
Mr. Drage's b. g. Fearnought, by Planet, 5 yrs 3 2
Mr. T. Inchley's gr. g. by Icelander, aged.. 2 3
Mr. J. Benton's b. h. Gleaner, 6 yrs old 5 4
Mr. G. S. Benton's b. h. Mr. Merryman, 6 yrs 4 5

Thursday the 27th, the Town Plate of 50l. for four yr olds and upwards;—4-mile heats.

Mr. Kellermann's ch. f. Mary, by Precipitate, 4 yrs old, 8st. 1lb. 1 1
Mr. Emden's br. f. Gipsy, 4 yrs old, 7st. 13lb. 3 2
Mr. Sutton's gr. g. Mars, 5 yrs old, 8st. 1lb. 2 3

A Maiden Plate of 50l. for three yr olds, 6st. 4lb. four yr olds, 7st. 7lb. five yr olds, 8st. 8lb. six yr olds, 9st. and aged, 9st. 4lb. mares and geldings allowed 3lb.—4-mile heats.

Mr. Coventry's ch. f. Maid of Kent, by Overton, 3 yrs old 1 1
Mr. Saile's b. g. Lemon-squeezer, 6 yrs old.. 4 2
Mr. Morland's b. f. Sylph, 3 yrs old 2 3
Mr. Sharman's br. m. Doubtful, 6 yrs old .. 3 4
Mr. Fisher's b. h. Young Whirlwind, 5 yrs 5 5

October.

NEWMARKET

FIRST OCTOBER MEETING.

ON Monday, October the 1ſt, the D. of Grafton's br. f. Peliſſe, by Whiſkey, 3 yrs old, beat Mr. Howorth's b. c. Harefoot, 4 yrs old, 8ſt. each, Firſt mile and half of the T. M. M. 100gs.

6 to 5 on Harefoot.

Mr. Watſon's ch. c. Sorrel, by Volunteer, beat Ld Foley's c. Czar Peter, 8ſt. 3lb. each, Acroſs the Flat, 200gs, h. ft.——2 to 1 on Sorrel.

Mr. Melliſh's b. h. Eagle, by Volunteer, aged, 8ſt. 7lb. beat Mr. Howorth's ch. h. Malta, 6 yrs old, 5ſt. 7lb. Ab. M. 500gs.

6 to 4 on Eagle.

Mr. F. Neale's br. c. Sir David, by Trumpator, 8ſt. beat Mr. Wilſon's br. c. Stately, 8ſt. 5lb. Acroſs the Flat, 100gs.

6 and 7 to 4 on Stately.

Ld Foley's b. c. Watery, by Waxy, 8ſt. 2lb. beat Ld Groſvenor's Agincourt, 8ſt. 7lb. Acroſs the Flat, 100gs.——6 to 4 on Watery.

Mr.

Mr. F. Neale's ch. h. Bobtail, by Precipitate, aged, beat the D. of Grafton's b. m. Penelope, 6 yrs old, 8ſt. each, Acroſs the Flat, 100gs.

2 to 1 on Penelope.

Ld Groſvenor's ch. c. Rouge Dragon, by Dragon, 3 yrs old, 7ſt. beat Mr. Wyndham's gr. h. Grey Surrey, 6 yrs old, 8ſt. 7lb. D. I. 50gs.

7 to 2 on Rouge Dragon.

The third and laſt year of a Subſcription of 5gs each, for four yr olds carrying 7ſt. 7lb. five yr olds, 8ſt. 6lb. ſix yr olds, 8ſt. 13lb. and aged, 9ſt. 2lb. B. C. (24 Subſcribers.)

Mr. Norton's gr. c. Sir Harry Dimſdale, by Sir Peter, 4 yrs old 1
D. of Grafton's b. m. Penelope, 6 yrs old 2
Sir C. Bunbury's b. m. Eleanor, 6 yrs old 3
Mr. Ladbroke's b. c. Rumbo, 4 yrs old..... 4
Mr. Howorth's ch. h. Slapbang, aged..... 5

5 to 4 agſt Penelope, 3 to 1 agſt Sir Harry Dimſdale, and 3 to 1 agſt Eleanor.

TUESDAY.

Gen. Sparrow's b. c. Fathom, by Trumpator, 2 yrs old, 6ſt. 3lb. beat Ld Foley's ch. c. Blemiſhed Boy, 4 yrs old, 9ſt. Two yr old Courſe, 50gs.

7 to 4 and 2 to 1 on Fathom.

(Third and laſt year) One third of a Subſcription of 25gs each, with 50l. added by the Jockey Club, for four yr old colts carrying 8ſt. 7lb. and fillies, 8ſt. 4lb. D. I. (16 Subſcribers.)

D. of Grafton's b. f. Paraſol, by Pot8o's..... 1
Sir F. Standiſh's br. c. brother to Stamford 2

Col. Leigh's gr. f. Nitre..... 3
Ld Grofvenor's b. c. Baron Bull..... 4

7 to 4 on Parafol, and 5 to 2 agft the brother to Stamford.

WEDNESDAY.

Mr. F. Neale's ch. c. Brainworm, by Buzzard, 7ft. 7lb. beat the D. of St. Albans's b. c. Merryman, 8ft. Ab. M. 50gs, h. ft.

2 to 1 on Brainworm.

One-third of a Subfcription of 25gs each, to which was added the Town Plate of 50l. for three yr old colts carrying 8ft. 6lb. and fillies, 8ft. 3lb. D. I. (16 Subfcribers.)

Ld Grofvenor's b. c. Bagatelle, by Sir Peter 1
Mr. Wilfon's b. c. Stately..... 2
Mr. Wyndham's ch. c. The Carpenter 3

Even betting on Stately, 5 to 4 agft Bagatelle, and 5 to 1 agft The Carpenter.

Fifty Guineas, free for any horfe, &c. four yr olds carrying 7ft. 4lb. five yr olds, 8ft. 5lb. fix yr olds, 8ft. 11lb. and aged, 9ft. B. C.

Mr. Howorth's b. c. Strap, by Beningbrough, 4 yrs old, walked over.

THURSDAY.

Mr. Mellifh's b. h. Eagle, by Volunteer, aged, 8ft. 10lb. beat the D. of Grafton's b. h. Pic Nic, 5 yrs old, 6ft. Two yr old Courfe, 200gs.

6 to 5 on Eagle.

Sweepftakes of 10gs each, whereof 80gs was laid out in the purchafe of a Gold Cup, and the remainder

der paid to the winner in ſpecie, Acroſs the Flat. (17 Subſcribers.)

Sir C. Bunbury's b. m. Eleanor, by Whiſkey, 6 yrs old, 9ſt. 1lb. 1
Mr. Lake's b. f. Virtuoſa, 3 yrs old, 5ſt. 10lb. .. 2
Mr. Watſon's b. h. Lignum Vitæ, aged, 8ſt. 10lb. 3
Mr. Delmé Radcliffe's b. m. Aniſeed, aged, 9ſt. 7lb.
Mr. Wilſon's ch. h. Lennox, 6 yrs old, 9ſt. 1lb.
Mr. Forth's ch. h. Brighton, aged, 8ſt. 5lb. Ld F. G. Oſborne's b. f. Elizabeth, 4 yrs old, 7ſt. 7lb.
Gen. Sparrow's ch. c. Caſtrel, 3 yrs old, 7ſt. 7lb.
Mr. Melliſh's b. c. Sulks, by Antæus, 3 yrs old, 7ſt. Ld Groſvenor's ch. c. Rouge Dragon, 3 yrs old, 7ſt. Mr. Howorth's ch. h. Malta, 6 yrs old, 6ſt. 10lb. Mr. Waſtell's b. f. Lumbago, 3 yrs old, 6ſt. 8lb. Mr. Emden's br. c. Latitat, 3 yrs old, 5ſt. 12lb. and Mr. Howard's ch. f. Zephyr, 3 yrs old, 5ſt. 7lb. alſo ſtarted, but the Judge could place only the firſt three.

3 to 1 agſt Malta, 4 to 1 agſt Eleanor, 5 to 1 agſt Lignum Vitæ, and 5 to 1 agſt Caſtrel.

His Majeſty's Plate of 100gs, for four yr olds, 10ſt. 4lb. five yr olds, 11ſt. 6lb. ſix yr olds, 12ſt. and aged, 12ſt. 2lb. R. C.

D. of Grafton's b. f Paraſol, by Pot8o's, 4 yrs old 1
Mr. Norton's gr. c. Sir Harry Dimſdale, 4 yrs old 2
Sir H. Williamſon's b. h. Walton, 5 yrs old 3

11 to 8 agſt Paraſol, 7 to 4 agſt Sir Harry Dimſdale, 3 to 1 and 5 to 2 agſt Walton.

Ld Groſvenor's Bagatelle, 7ſt. 12lb. recd. 75gs from Mr. Howorth's Harefoot, 8ſt. 10lb. Two middle miles, 100gs.

D. of Grafton's b. f. Paraſol, 8ſt. recd. 40gs from Ld Foley's b. c. Watery, 6ſt. 8lb. Two middle miles, 100gs, h. ft.

MALTON,

MALTON,

(NEW COURSE.)

On Wednesday the 3d of October, a Sweepstakes of 20gs each, for three yr olds, 6st. 10lb. four yr olds, 7st. 8lb. five yr olds, 8st. 5lb. six yr olds and aged, 8st. 12lb. mares allowed 2lb.—two miles. (7 Subscribers.)

Mr. Garforth's gr. m. Marcia, by Coriander, aged 1
Mr. W. Hutchinson's b. m. Spitfire, 5 yrs old.. 2
Mr. Darley's b. f. by Beningbrough, 4 yrs old.. 3

High odds on Marcia.

Hunters Sweepstakes of 10gs each, 12st.—three miles. (7 Subscribers.)

Sir M. M. Sykes's b. g. Sir Pertinax, by Sir Peter 1
Mr. Darley's gr. g. by Pallafox, dam by Remus 2
Mr. Barlow's gr. h. Middlethorpe..... 3
Mr. G. Hutton's ch. h. by Windlestone, out of Charmer 4

6 to 4 on Sir Pertinax.

THURSDAY.

A Sweepstakes of 20gs each, for three yr old colts, 8st. 2lb. and fillies, 8st. The winner of a Sweepstakes carrying 3lb. extra.—two miles. (5 Subscribers.)

Mr. Garforth's gr. c. Evander, by Delpini 0 1
Mr. W. Hutchinson's b. c. by Pipator, out of Serina..... 0 2
Sir M. M. Sykes's br. c. Sir Bertrand..... 3
Ld Darlington's ch. c. Zodiac (3lb. extra).. 4

6 to 4 on Zodiac.

A Mai-

A Maiden Plate of 50l. for three yr old colts, 8ſt. 4lb. and fillies, 8ſt. 2lb.—heats, a mile and half.

Sir M. M Sykes's br. c. Sir Bertrand, by Beningbrough	3	2	1	1
Mr. Hewett's br. c. by Buzzard	4	4	2	
Mr. Lumley Savile's br. c. by Sir Peter (threw his rider)	2	1	dis	
Mr. Garforth's gr. f. Veſta (fell lame)	1	3	dr	

FRIDAY.

A Sweepſtakes of 20gs each, for three yr old fillies, 8ſt.—a mile and half. (4 Subſcribers.)

Mr. Garforth's gr. f. Helen, by Delpini	1
Mr. W. Lee's Brunette	2

Brunette the favorite.

Fifty Pounds for horſes, &c. that never won above 100gs at one time; three yr olds, 6ſt. 12lb. four yr olds, 7ſt. 13lb. five yr olds, 8ſt. 8lb. ſix yr olds and aged, 8ſt. 12lb. mares allowed 2lb. A winner of one 50l. carrying 3lb. of two fifties, or one hundred, 5lb. extra.—3-mile heats.

Mr. N. B. Hodgſon's ch. c. Stretch, by Stride, 4 yrs old	1	1
Mr. Thompſon's b. c. Newcaſtle, 3 yrs old	3	2
Mr. Simpſon's ch. c. Rudſtone, 4 yrs old	4	3
Mr. Barlow's b. h. Thornville Royal, 6 yrs.	5	4
Mr. W. Lee's br. f. Brunette, 3 yrs old	2	dis

NORTHALLERTON.

On Thurſday, October the 11th, a Sweepſtakes of 10gs each, with 20gs added, for three yr old colts, 8ſt. 2lb. and fillies, 8ſt.—two miles. (4 Subſcribers.)

Mr.

Mr. N. B. Hodgſon's gr. f. Priſcilla, by Delpini 1
Ld Strathmore's br. c. out of Primroſe's dam.... 2

2 to 1 on Priſcilla.

Hunters Sweepſtakes of 5gs each, rode by Gentlemen; 12ſt.—three miles. (10 Subſcribers.)

Mr. J. Trotter's gr. h. Confeſſor, by Delpini, dam by Picture..... 1
Mr. R. W. Peirſe's b. m. by Reſtleſs..... 2

2 to 1 on Confeſſor.

Friday the 12th, the Members Plate of 50l. for three and four yr olds, that never won above 50l. at any one time, in Plate, Match, or Sweepſtakes; three yr olds, 7ſt. 5lb. four yr olds, 8ſt. 5lb. Fillies allowed 2lb. A winner of 50l. in Plate, &c. this year, carrying 3lb. of two or more, 5lb. extra.—3-mile heats.

Sir T. Gaſcoigne's b. c. by Sir Peter, out of Goldenlocks, 3 yrs old (won 50l.)	3	1	1
Mr. W. Hutchinſon's b. c. by Pipator, 3 yrs old (won 50l.).....	5	2	2
Mr. Brandling's b. c. Adam, 4 yrs old..	2	4	3
Ld Scarborough's b. c. Geranium, 4 yrs	4	3	4
Mr. Walker's ch. c. Sir Sidney, 3 yrs old	1	5	dis

6 to 4 on Adam, and 2 to 1 agſt the winner.

Saturday the 13th, 50l. for all ages; three yr olds, 6ſt. 7lb. four yr olds, 7ſt. 11lb. five yr olds, 8ſt. 9lb. ſix yr olds, 8ſt. 12lb. and aged, 9ſt. mares allowed 2lb. A winner of 50l. ſince the firſt of March laſt, carrying 3lb. of two, or a King's Plate, 5lb. extra.—4-mile heats.

Mr. Hodgſon's gr. f. Priſcilla, 3 yrs	1	4	3	1
Sir T. Gaſcoigne's b. c. 3 yrs old,	4	1	0	5
Mr. Melliſh's b. c. Little Joey, 4 yrs	2	5	0	2
Sir H. Williamſon's Starling, 4 yrs old	5	2	5	3

Ld

Ld Strathmore's br. c. out of Primroſe's dam, 3 yrs old..... 3 3 4 4

6 to 4 agſt Starling, 5 to 2 agſt Sir T. Gaſcoigne's colt, and 3 to 1 agſt Priſcilla.

NEWMARKET

SECOND OCTOBER MEETING.

On Monday, October the 15th, Ld Groſvenor's b. c. Bagatelle, by Sir Peter, 3 yrs old, 8ſt. beat Ld Foley's ch. c. Blemiſhed Boy, 4 yrs old, 8ſt. 2lb. Two middle miles, 50gs.

3 to 1 on Bagatelle.

Sweepſtakes of 100gs each, R. M.

D. of Grafton's br. f. Peliſſe, by Whiſkey, 8ſt. 1lb. 1
Ld Stawell's br. c. Sir David, 8ſt. 8lb..... 2
Mr. Wilſon's b. c. Stately, 8ſt. 6lb..... 3

11 to 8 agſt Peliſſe, 7 to 4 agſt Sir David, and 7 to 2 agſt Stately.

Ld Sackville's ch. h. Enchanter, by Pot8o's, 5 yrs old, 8ſt. 4lb. beat Sir J. Shelley's b. c. Strap, 4 yrs old, 8ſt. 1lb. Acroſs the Flat, 100gs.

5 to 2 on Enchanter.

D. of Grafton's b. f. Paraſol, by Pot8o's, 8ſt. 7lb. beat Mr. Melliſh's b. c. Buſs, 7ſt. 4lb. both 4 yrs old, D. I. 200gs.

6 and 7 to 1 on Paraſol.

(Third and laſt year.)—One third of a Subſcription of 25gs each, with 50l. added by the Jockey Club, for five yr olds carrying 8ſt. 5lb. ſix yr olds, 8ſt. 11lb. and aged, 9ſt. B. C. (16 Subſcribers.)

Sir C. Bunbury's b. m. Eleanor, by Whiſkey, 6 yrs 1

Col.

Col. Leigh's br. h. Orville, 5 yrs old.... 2
Ld G. H. Cavendiſh's b. h. Lignum Vitæ, aged 3

7 to 4 on Eleanor, and 3 to 1 agſt Orville.

TUESDAY.

Mr. Waſtell's b. f. Lumbago, by Grouſe, 3 yrs old, 8ſt. 7lb. and Mr. Wilſon's b. c. by Waxy, out of Recruit's dam, 2 yrs old, 7ſt. 5lb. Two yr old Courſe, 50gs, *Ran a dead heat.*

11 to 8 on Lumbago.

D. of Grafton's b. c. Bugbear, by Pot8o's, 8ſt. 3lb. beat Mr. R. Boyce's b. c. Diſmal, 8ſt. Acroſs the Flat, 200gs, h. ft.

Even betting.

Fifty Pounds, for two yr old colts carrying 8ſt. 2lb. and fillies, 8ſt.—Two yr old Courſe.

Mr. Wilſon's b. c. by Waxy, out of Recruit's dam 1
Mr. Ladbroke's b. f. ſiſter to Hannibal..... 2
Sir C. Bunbury's B. c. by Magic, out of Amelia 3
Mr. Howorth's br. c. Tramper, by Whiſkey; Mr. J. Edwards's gr. f. Jeſſamy, by Delpini; Gen. Sparrow's b. c. Fathom; Mr. Wardell's br. c. Capias; Mr. Melliſh's b. c. Tetotum, by Hambletonian; Mr. Galwey's b. c. by Y. Woodpecker; and Mr. Lake's br. c. by Whiſkey, out of a ſiſter to Telegraph; alſo ſtarted, but the Judge could place only the firſt three.

13 to 8 agſt Sir C. Bunbury's colt, and 5 to 2 agſt the winner.

The firſt Claſs of the October Oatlands Stakes of 30gs each;—B. M. (The winner entitled to one half of the thirteen forfeits of 10gs each.)

Mr.

Mr. Wyndham's ch. m. Marianne, by Mufti, 6 yrs old, 8ſt. 10lb. 1
Sir F. Standiſh's br. c. brother to Stamford, 4 yrs old, 8ſt. 5lb. 2
Mr. Howorth's br. m. Julia, 5 yrs old, 8ſt. 4lb. 3
Mr. Lake's b. h. Giles, 6 yrs old, 8ſt. 9lb. 4
D. of Grafton's b. h. Pic Nic, 5 yrs old, 7ſt. 8lb. 5

9 to 4 agſt Marianne, 9 to 4 agſt Giles, 4 to 1 agſt Julia, and 5 to 1 agſt Pic Nic.

Mr. Ladbroke's b. f. by Driver, out of Fractious, recd. forfeit from Mr. Branthwayt's c. by Pegaſus, dam by Buzaglo, 8ſt. each, Two yr old Courſe, 50gs, h. ft.

WEDNESDAY,

The Town Plate of 50l. for three yr olds, 7ſt. 4lb. four yr olds, 8ſt. 4lb. five yr olds, 8ſt. 11lb. ſix yr olds, 9ſt. 1lb. and aged, 9ſt. 4lb. T. M. M. B. C. with this condition, that the winner was to be ſold for 50gs, if demanded, &c.

D. of St. Albans's ch. c. Blemiſhed Boy, by King Fergus, 4 yrs old. 1
Mr. Howard's ch. f. Zephyr, 3 yrs old. 2

4 to 1 on Blemiſhed Boy.

N. B. The winner was claimed.

Mr. Wilſon's b. c. Stately, by Buzzard, 3 yrs old, 7ſt. 12lb. beat Sir C. Bunbury's br. h. Orlando, 5 yrs old, 9ſt. Two yr old Courſe, 50gs.

5 to 2 on Orlando.

The ſecond Claſs of the October Oatlands Stakes of 30gs each, R. M. (The winner entitled to one half of the thirteen forfeits of 10gs each.)

Mr. Delmé Radcliffe's b. g. Rebel, by Trumpator, aged, 8ſt. 9lb. 1
Ld Foley's ch. h. Captain Abſolute, 5yrs, 7ſt. 11lb. 2
Mr. Watſon's ch. h. Trombone, 6 yrs, 8ſt. 12lb. 3
Ld Groſvenor's b c. Bagatelle, 3 yrs, 7ſt. 6lb. 4
Mr. Abbey's Little John, 4 yrs old, 7ſt. 8lb.... pd

5 to 4 agſt Trombone, 3 to 1 agſt Bagatelle, 4 to 1 agſt Captain Abſolute, and 4 to 1 agſt Rebel.

The following (having declared forfeit within the time preſcribed) and three Subſcribers who did not name, paid only 10gs each, which ſum was divided between the owners of the winning horſes in the two Claſſes.

Sir C. Bunbury's b. m. Eleanor, 6 yrs old, 9ſt. 12lb. Mr. Wilſon's ch. h. Lennox, 6 yrs old, 9ſt. 3lb. D. of Grafton's b. f. Paraſol, 4 yrs old, 9ſt. 2lb. Ld Sackville's ch. h. Enchanter, 5 yrs old, 8ſt. 10lb. Mr. Norton's Sir Harry Dimſdale, 4 yrs old, 8ſt. 9lb. Mr. Ladbroke's b. c. Rumbo, 4 yrs old, 8ſt. 9lb. Ld Groſvenor's b. c. Baron Bull, 4 yrs old, 7ſt. 8lb. Mr. Watſon's b. c. Dreadnought, 4 yrs old, 7ſt. 6lb. Ld F. G. Oſborne's b. f. Elizabeth, 4 yrs old, 7ſt. 2lb. and Mr. Melliſh's b. c. Buſs, 4 yrs old, 7ſt.

Ld Groſvenor's b. c. Baron Bull, by John Bull, 4 yrs old, 7ſt. 9lb. recd. 10gs from Sir C. Bunbury's br. h. Orlando, 9ſt. Two yr old Courſe, 5ogs.

D. of Grafton's br. f. Peliſſe, by Whiſkey, 8ſt. 3lb. recd. 7ogs from Ld Egremont's ch. f. by Precipitate, out of Bobtail, 8ſt. Acroſs the Flat, 2oogs, h. ft.

THURSDAY.

Ld F. G. Oſborne's b. f. Elizabeth, by Waxy, 4 yrs old,

old, 9ſt. beat Ld Groſvenor's ch. c. Rouge Dragon, 3 yrs old, 8ſt. D. I. 5ogs.

Even betting, and 5 to 4 on Elizabeth.

Sweepſtakes of 1oogs each, h. ft. for three yr old colts, 8ſt. 4lb. and fillies, 8ſt.—Acroſs the Flat. (5 Subſcribers.)

Gen. L. Gower's b. c. La Mancha, by Don Quixote 1
Ld Groſvenor's b. f. Adela, by Sir Peter..... 2
Mr. R. Boyce's b. c. Diſmal..... 3

11 to 8 on La Mancha, and 6 to 4 agſt Adela.

Sweepſtakes of 1oogs each, Acroſs the Flat.

D. of Grafton's br. f. Peliſſe, by Whiſkey, 8ſt. 7lb. 1
Mr. F. Neale's ch. c. Brainworm, 7ſt. 13lb.... 2
Ld Foley's b. c. Watery, 7ſt. 9lb..... 3

Even betting on Watery, 5 to 2 agſt Brainworm, and 3 to 1 agſt Peliſſe.

Subſcription Plate of 5ol. for two yr olds, 7ſt. 4lb. and three yr olds, 9ſt. 4lb. Fillies allowed 2lb. Two yr old Courſe; with this condition, that the winner was to be ſold for 2oogs, if demanded, &c.

D. of St. Albans's b. c. Merryman, by Buzzard, 3 yrs old..... 1
Ld Groſvenor's ch. c. Rouge Dragon, 3 yrs old 2
Mr. Wyndham's ch. c. The Carpenter, 3 yrs old 3

7 to 4 on Merryman, 2 to 1 agſt the Carpenter, and 6 to 1 agſt Rouge Dragon.

Mr. Waſtell's b. f. Lumbago, by Grouſe, 3 yrs old, 9ſt. 7lb. beat Mr. Melliſh's b. c. Tetotum, 2 yrs old, 7ſt. 13lb. Two yr old Courſe, 1oogs.

7 to 2 on Lumbago.

Sweepſtakes of 15gs each, for two yr olds carrying 6ſt. 7lb. three yr olds, 8ſt. and four yr olds, 8ſt. 8lb.

—The Two yr old Courſe. The winner to be ſold for 100gs, if demanded, &c.

Mr. Delmé Radcliffe's gr. f. Nitre, by Precipitate, 4 yrs old..... 1
Ld Groſvenor's b. c. Baron Bull, 4 yrs old..... 2
Mr. Melliſh's b. c. Sulks, 3 yrs old. 3
Mr. Ladbroke's b. c. Diſmal, 3 yrs old..... 4
Mr. Wyndham's ch. c. The Carpenter, 3 yrs old 5
Ld Sackville's b. c. by Pegaſus, 4 yrs old..... 6

7 to 4 on Nitre, and 3 to 1 agſt Baron Bull.

N. B. The winner was claimed.

Sweepſtakes of 25gs each, from the turn of the lands, in.

Sir C. Bunbury's br. h. Orlando, by Whiſkey, 9ſt. 1
D. of Grafton's b. h. Pic Nic, 8ſt. 4lb..... 2
Mr. Howorth's ch. h. Malta, 8ſt..... 3

6 and 7 to 4 on Orlando, and 5 to 2 agſt Pic Nic.

AYR RACES,

AND CALEDONIAN HUNT MEETING.

On Monday 15th October, His Majeſty's Plate of 100gs, free for any horſe carrying 12ſt.—4-mile heats.

Ld Belhaven's Brandon, by Beningbrough, 5 yrs old..... 1 1
Mr. Lupton's ch. c. Mountpleaſant, 3 yrs old 2 dr

TUESDAY.

Produce Sweepſtakes, for three yr olds (5 Subſcribers) 100gs each, h. ft.—two miles.—Colts, 8ſt, fillies, 7ſt. 12lb. thoſe got by untried ſtallions, or out of

of mares whoſe produce had not won, allowed 3lb.

D. of Hamilton's ch. c. by Walnut.... 1
Mr. Baird's b. c. by Overton..... 2
Ld Caſſillis's ch. c. by Overton.... 3
Mr. Maule's gr. f. by Scorpion..... 4

The firſt year of the Gold Cup, value 100gs, the ſurplus in ſpecie, 14 Subſcribers, 10gs each, for horſes bred and trained in Scotland. Three yr olds, 7ſt. 2lb. four yr olds, 8ſt. 5lb. five yr olds, 8ſt. 12lb. ſix yr olds, 9ſt. 2lb. and aged, 9ſt. 4lb. thoſe by untried ſtallions, or out of mares that never bred a winner, allowed 2lb. mares and geldings allowed 2lb.—2-mile heats.

Ld Caſſillis's Chancellor, by Trimmer, 5 yrs	1	1
Sir H. Dalrymple Hamilton's colt.....	2	dr
Mr. Oſwald's b. h.....	3	dr

Ayr Subſcription of 50l. for all ages;—4-mile heats, weights the ſame as the Gold Cup. The winner of 50l. this year, carrying 3lb. of two, 5lb. and of a King's Plate, 7lb. extra.

Mr. Topham's b. m. Young Lucy, by Delpini, 5 yrs old.....	3	2	1	1
Ld Caſſillis's Chancellor, 5 yrs old..	1	3	2	2
D. of Hamilton's ch. c. by Walnut, 4 yrs old.....	4	1	dr	
Sir A. Don's b. c. by Skyſcraper, 3 yrs	2	dr		

WEDNESDAY.

Fifty Pounds, given by the Caledonian Hunt, for all ages.

Ld Belhaven's b. f. by Beningbrough, 4 yrs old, walked over.

THURSDAY

THURSDAY.

Fifty Pounds, for hunters, given by the Caledonian Hunt.

Mr. Oſwald's Enterkine	1	1
Capt. J. H. Blair's Rebel	3	2
Ld Caſſillis's Sportſman	2	dr

Ladies Purſe of 50l. Ayr Subſcription, for all ages;—2-mile heats.

Ld Belhaven's b. f. by Beningbrough, 4 yrs	1	1
Sir A. Don's b. c. 3 yrs old	2	2
Mr. Young's gr. m. Mary Gray	3	3

FRIDAY.

Fifty Pounds, Ayr Subſcription, for all ages;—4-mile heats.

Ld Belhaven's b. f. 4 yrs old	1	1
Mr. Maule's gr. f. by Scorpion, 3 yrs old	2	dr

Hunters Stakes, for horſes regularly hunted the preceding ſeaſon in Scotland, and that never ſtarted for Plate, Match, or Sweepſtakes (Hunters Plates, Matches, or Sweepſtakes excepted) 10gs each, carrying 12ſt.—2 mile heats. (7 Subſcribers.)

Ld Montgomerie's b. g. by Guſtavus, walked over, the Stewards having ſubſtantiated an objection to Capt. J. H. Blair's horſe.

SATURDAY.

Fifty Guineas for all ages, given by the Caledonian Hunt;—4-mile heats.

Ld Belhaven's Brandon, 5 yrs old	1	1
Mr. Topham's Young Lucy, 5 yrs old	2	dr

HOLYWELL.

HOLYWELL-HUNT.

On Tuesday, October 16th, the Members Annual Plate, value 50gs, rode by Jockies, 12st. each;—2-mile heats.

Sir W. W. Wynn's gr. g. 6 yrs old.....	1	1
Sir S. R. Glynn's b. g. by Driver, 6 yrs old	2	2
Mr. Dymock's b. m. 6 yrs old.....	3	3

The third and last year of a Sweepstakes of 15gs each;—four miles. (5 Subscribers.)
Walked over for.

On Thursday, a Sweepstakes of 5gs each, for half-bred horses; five yr olds, 11st. 11lb. six yr olds, 12st. 4lb. and aged, 12st. 6lb.—one-mile heats. (12 Subscribers.)

Mr. S. W. Cotton's br. g. Stick Pig, 6 yrs old	1	1
Mr. T. M. Edwards's gr. m. Cinderella, 6 yrs	2	2

PENRITH.

On Thursday the 18th of October, 50l. given by the Inglewood Hunt, for three yr olds, 7st. 7lb. and four yr olds, 8st. 5lb.—2-mile heats.

Mr. Stephenson's b. f. Cantata, by Beningbrough, 4 yrs old.....	1	1
Mr. Walton's b. c. by Overton, 3 yrs old....	2	2
Mr. Miller's b. c. by Bangtail, 3 yrs old.. .	3	dr

Saturday, 50l. given by the Town, for all ages;—3-mile heats.

Mr. Stephenson's f. Cantata, 4 yrs, 8st. 3lb.	1	1
Mr. Walton's c. Spot, by Pipator, 3 yrs, 7st.	2	2
Mr. Miller's b. c. 5 yrs old, 7st.....	3	dis

NEW-

NEWMARKET

HOUGHTON MEETING.

On Monday the 29th of October, Mr. Wardell's br. c. Capias, by Overton, beat Mr. R. Clarke's gr. f. Jeſſamy, 7ſt. 10lb. each, An. M. 25gs.

5 to 1 on Capias.

Sweepſtakes of 10gs each, the Two middle miles of B. C. (4 Subſcribers.)

Mr. Abbey's b. g. Little John, by Calomel, 4 yrs old, 7ſt. 11lb..... 1
Mr. Forth's ch. h. Brighton, aged, 8ſt. 3lb.... 2
Mr. Emden's br. c. Latitat, 3 yrs old, 5ſt. 10lb 3

7 to 4 and 2 to 1 on Brighton, and 5 to 2 agſt Little John.

Mr. Howorth's b. h. Harefoot, by Beningbrough, 7ſt. 13lb. beat Mr. Wyndham's br. h. Young Eclipſe, 8ſt. 7lb. Firſt three miles of B. C. 20ogs, h. ft.

7 to 4 on Young Eclipſe.

D. of Grafton's b. m. Penelope, by Trumpator, 8ſt. 7lb. beat Mr. F. Neale's ch. h. Bobtail, 8ſt. B. C. 10ogs.

6 to 5 and 5 to 4 on Bobtail.

Ld Foley's b. c. Watery, by Waxy, beat Ld Groſvenor's b. c. Bagatelle, 8ſt. each, D. I. 10ogs.

7 to 2 on Bagatelle.

Mr. Delmé Radcliffe's gr. f. Nitre, by Precipitate, beat Ld F. G. Oſborne's b. f. Elizabeth, 8ſt. each, D. I. 5ogs.

6 and 7 to 4 on Nitre.

Mr.

Mr Norton's Sir Harry Dimsdale, by Sir Peter, 4 yrs old, 8st. 5lb. beat Mr. Branthwayt's ch. c. by Guildford, 3 yrs old, 7st 2lb. D. I. 100gs.

4 to 1 on Sir Harry Dimsdale.

Mr. Delmé Radcliffe's b. c. Albion, by John Bull, recd. 75gs from Ld Grosvenor's br. c. Cesario, 8st. 2lb. each, Two miles and a half, to end in the Furzes, 200gs, h. ft.

Mr. Mellish's b. h. Eagle, by Volunteer, 8st. 5lb. recd. from Ld Sackville's b. h. Dick Andrews, 8st. 2lb. Ditch Mile, 200gs.

Mr. R. Boyce's br. c. Sir David, by Trumpator, 8st. 7lb. recd. 60gs from Sir C. Bunbury's ch. c. Prospero, 8st. 2lb. D. I. 200gs, h. ft.

TUESDAY.

Sir J. Shelley's b. c. Jockey, by Lop, beat Gen. Grosvenor's b. c. by Buzzard, out of Lady Jane, 8st. 3lb. each, Two yr old Course, 100gs, h. ft.

5 to 2 on the Buzzard colt.

Mr. Watson's ch. c. Sorrel, by Volunteer, 8st. beat Mr. Wilson's b. c. Stately, 9st. both 3 yrs old, First half of Ab. M. 50gs.——Even betting.

Mr. Wilson's ch. h. Lennox, by Delpini, 6 yrs old, 9st. beat the D. of Grafton's b. f. Parasol, 4 yrs old, 8st. 8lb. Last three miles of the B. C. 100gs.

3 and 4 to 1 on Parasol.

Fifty Pounds for two yr olds carrying a feather; three yr olds, 7st. 5lb. four yr olds, 8st. 9lb. five yr olds, 9st. 3lb. six yr olds, 9st. 7lb. and aged, 9st. 10lb. Last three miles of B. C. with this condition, that the winner, with his engagements, was to be sold for 300gs, if demanded, &c.

Sir

Sir F. Standiſh's b. h. Duxbury, by Sir Peter, 5 yrs 1
Mr. Wardell's br. c. Capias, 2 yrs old..... 2
Mr. Waſtell's b. f. Lumbago, 3 yrs old..... 3
Mr. Howorth's b. h. Harefoot, 5 yrs old..... 4
D. of Queenſberry's b. c. by Moorcock, 3 yrs old 5
Ld Groſvenor's b. f. Adela, 3 yrs old..... 6
Captain Batſon's b. c. Euphrates, 4 yrs old..... 7
Mr. Delmé Radcliffe's gr. f. Nitre, 4 yrs old.... 8

5 to 2 agſt Duxbury, 5 to 1 agſt Harefoot, 5 to 1 agſt the Moorcock colt, 5 to 1 agſt Nitre, 5 to 1 agſt Lumbago, and 10 to 1 agſt Capias.

Ld Sackville's b. c. by Pegaſus, 4 yrs old, 9ſt. 7lb. and Mr. Galwey's b. c. by Y. Woodpecker, 2 yrs old, 6ſt. 13lb. Two yr old Courſe, 25gs, *ran a dead heat.*——3 to 1 on the Pegaſus colt.

Ld Sackville's b. h. Whirligig, by Whiſkey, 8ſt. recd. from Mr. Watſon's ch. h. Trombone, 8ſt. 2lb. Acroſs the Flat, 100gs.

WEDNESDAY.

Mr. Branthwayt's ch. c. by Guildford, 8ſt. 4lb. beat Mr. Wardell's br. c. Capias, 7ſt. Two yr old Courſe, 50gs.——5 to 2 on the Guildford colt.

Mr. Ladbroke's b. f. Dora, by Driver, 2 yrs old, 8ſt. beat Mr. Melliſh's b. c. Sulks, 3 yrs old, 8ſt. 5lb. Two yr old Courſe, 100gs.

Even betting, and 6 to 5 on Dora.

Mr. Melliſh's b. h. Eagle, by Volunteer, 9ſt. beat Sir C. Bunbury's b. m. Eleanor, 7ſt. 9lb. Two yr old Courſe, 200gs.——13 to 8 on Eleanor.

Ld Foley's b. c. Watery, by Waxy, 3 yrs old, 8ſt. 1lb. beat Mr. Watſon's b. c. Dreadnought, 4 yrs old, 8ſt. 4lb. R. M. 100gs.

6 to 4 on Watery.

Sweep-

Sweepſtakes of 10gs each, whereof 80gs was laid out in the purchaſe of a Gold Cup, and the remainder paid to the winner in ſpecie;—Acroſs the Flat.

Mr. Watſon's b. h. Lignum Vitæ, by Walnut, aged, 8ſt. 8lb 1
Mr. Browne's ch. h. Flambeau, 6 yrs old, 7ſt. 6lb 2
Gen. Sparrow's ch. c. Caſtrel, 3 yrs old, 7ſt. 3lb. 3
Mr. R. Boyce's ch. h. Bobtail, aged, 9ſt. 9lb. Mr. Wyndham's ch. m. Marianne, 6 yrs old, 8ſt. 12lb. Ld Sackville's ch. h. Enchanter, 5 yrs old, 8ſt. 7lb. Mr. Norton's gr. c. Sir Harry Dimſdale, 4 yrs old, 8ſt. 7lb. Mr. Abbey's ch. m. Margery, 5 yrs old, 8ſt. 6lb. Sir F Standiſh's br. c. brother to Stamford, 4 yrs old, 8ſt. 6lb. Sir J. Shelley's br. m. Julia, 5 yrs old, 8ſt. 2lb. Gen. Gower's La Mancha, 3 yrs old, 7ſt. 4lb. Ld Groſvenor's Baron Bull, 4 yrs old, 7ſt. 2lb. Mr. Howard's ch. c. Blemiſhed Boy, 4 yrs old, 7ſt. 2lb. Mr. Wilſon's b. c. Stately, 3 yrs old, 7ſt. Mr. Girdler's ch. f. Capella, 4 yrs old, 6ſt. 13lb. Mr. Howorth's ch. h. Malta, 6 yrs old, 6ſt. 10lb. Mr. Branthwayt's ch. c. by Guildford, 3 yrs old, 6ſt. 9lb. and Gen. Groſvenor's b. f. Two Shoes, 3 yrs old, 6ſt. 3lb. alſo ſtarted, but the Judge could place only the firſt three.

5 to 1 agſt Enchanter, 5 to 1 agſt Marianne, 6 to 1 agſt Julia, and 7 to 1 agſt the brother to Stamford.

Mr. Lake's Giles, by Trumpator, 8ſt. 9lb. recd. 20gs from Mr. Howorth's Harefoot, 7ſt. 12lb. B. C. 100gs.

THURSDAY.

Mr. Howorth's ch. h. Malta, by Buzzard, 6 yrs old, 9ſt. beat Mr. Craven's b. c. Jockey, by Lop, 2 yrs old, 5ſt. 7lb. Two yr old Courſe, 25gs.

7 to 4 on Malta.

A Sub-

A Subſcription Handicap Plate of 50l. for three yr olds and upwards, D. I.

Mr. Wardell's b. f. Houghton Laſs, by Sir Peter, 3 yrs old, 7ſt. 11lb..... 1
Ld F. G. Oſborne's b. f. Elizabeth, 4 yrs, 7ſt. 4lb 2
Mr. Wyndham's Young Eclipſe, 5 yrs old, 7ſt. 6lb 3
Mr. Lake's b. h. Giles, 6 yrs old, 8ſt. 6lb..... 4
Mr. Wilſon's ch. h. Lennox, 6 yrs old, 9ſt. 3lb. Mr. Delmé Radcliffe's b. g. Rebel, aged, 8ſt. 10lb. Mr. R. Boyce's ch. c. Brainworm, 3 yrs old, 7ſt. 2lb. Mr. Perren's b. f. by Young Eclipſe, 3 yrs old, 6ſt. 10lb. Capt. Batſon's b. c. Euphrates, 4 yrs old, 6ſt. and Ld Groſvenor's ch. c. Rouge Dragon, 3 yrs old, 5ſt. 12lb. alſo ſtarted, but the Judge could place only the firſt four.

7 to 4 agſt Lennox, 5 to 1 agſt Mr. Wardell's filly, and 6 to 1 agſt Y. Eclipſe.

Mr. F. Neale's ch. c. Brainworm, by Buzzard, 7ſt. 7lb. recd. forfeit from Ld Groſvenor's br. c. Ceſario, 8ſt. 7lb. Ab. Mile, 100gs, h. ft.

Sir J. Shelley's b. c. Strap, by Beningbrough, 8ſt. 4lb. recd. from Ld Foley's b. c. Watery, 7ſt. 4½lb. D. I. 200gs.

FRIDAY.

D. of Grafton's b. h. Pic Nic, by Mr. Teazle, 5 yrs old, 8ſt. 4lb. beat Ld Groſvenor's b. c. Baron Bull, 4 yrs old, 8ſt. 11lb. Ab. M. 50gs.

2 to 1 on Pic Nic.

Ld Sackville's ch. h. Enchanter, by Pot8o's, 8ſt. 6lb. beat Sir J. Shelley's b. c. Strap, 8ſt. 1½lb. Two middle miles, 100gs.——6 to 4 on Enchanter.

Sweepſtakes of 100gs each, R. M.

Mr. R. Boyce's Sir David, by Trumpator, 8ſt. 2lb 1
Ld Foley's ch. h. Captain Abſolute, 8ſt. 7lb.... 2

Mr.

Mr. Watſon's ch. c. Sorrel, 6ſt. 13lb..... 3
Gen. Groſvenor's b. f. Two Shoes, 6ſt. 11lb.... 4

7 to 4 agſt Sir David, 2 to 1 agſt Sorrel, and 5 to 2 agſt Captain Abſolute.

Mr. Howorth's ch. h. Malta, by Buzzard, 8ſt. 10lb. beat Gen. Groſvenor's b. c. by Buzzard, out of Lady Jane, a feather, Ab. M. 50gs.——7 to 4 on Malta.

Handicap Sweepſtakes of 15gs each;—Two yr old Courſe—all 3 yrs old.

Gen. Sparrow's ch. c. Caſtrel, by Buzzard, 7ſt. 12lb. 1
Mr. Lake's b. f. Virtuoſa, 6ſt. 9lb..... 2
Mr. R. Boyce's ch. c. Brainworm, 7ſt. 12lb..... 3
D. of St. Albans's b. c. Merryman, 7ſt. 6lb. 4
Mr. Mellish's b. c. Sulks, 6ſt. 12lb 5
Mr. Wardell's Houghton Laſs, 8ſt. 9lb..... 6
Mr. Branthwayt's ch. c. by Guildford, 7ſt. 6lb.. 7

11 to 8 agſt Caſtrel, 5 to 2 agſt Houghton Laſs, and 4 to 1 agſt Brainworm.

Mr. Howorth's Malta, 8ſt. 7lb. beat Ld Groſvenor's b. f. Adela, 8ſt. 11lb. Two yr old Courſe, 50gs.

6 to 4 on Malta.

Mr. Howorth's br. c. Tramper, by Whiſkey, 8ſt. 11lb. beat Gen. Groſvenor's b. c. by Buzzard, 8ſt. 3lb. Two yr old Courſe, 25gs.

4 to 1 on Tramper.

Mr. Forth's Brighton, by Volunteer, aged, 8ſt. 4lb. recd. 20gs from Mr. Wardell's Capias, 2 yrs old, 6ſt. 4lb. D. I. 50gs.

Mr. Wilſon's ch. h. Lennox, by Delpini, 8ſt. 12lb. recd. 50gs from Sir J. Shelley's b. c. Strap, 7ſt. 10lb. B. C. 100gs.

November.

FIFE.

ON Thurſday the 1ſt of November, Hunters Plate of 50l. carrying 12ſt.—four miles.

Sir W. Erſkine's b. h. Young Toby, by Tickle Toby	1
Major A. Thomſon's h. by Drone	2

Friday the 2d, 50l. for horſes, &c. carrying 12ſt. —4-mile heats.

Mr. Topham's b. m. by Delpini, 5 yrs old..	1	1
Sir W. Erſkine's Young Toby	3	2
Mr. Simpſon's b. h.	2	3
Mr. Brown's m. Blinker	4	dr

TARPORLEY HUNT,

ON CRABTREE-GREEN.

On Thurſday, November the 8th, a Sweepſtakes of 10gs each, for horſes that had not won before the 10th of April, 1804; three yr olds, 8ſt. 2lb. four yr olds, 9ſt. 5lb. five yr olds, 9ſt. 11lb. ſix yr olds, 10ſt. and aged, 10ſt. 2lb.—thrice round. (7 Subſcribers.)

Mr.

Mr. T. L. Brooke's b. c. Optician, by Teleſcope, 3 yrs old 1
Mr. G. J. Legh's br. f. by Sir Peter, dam by Eclipſe 2

A Sweepſtakes of 10gs each, h. ft. for horſes that never won before the 10th of April, 1804; five yr olds, 11ſt. 9lb. ſix yr olds and aged, 12ſt.—heats, once round. (Subſcribers.)

Mr. Brooke's b. c. Optician, 3 yrs old, walked over.

Sixty Guineas, given by the Members of the Hunt, for horſes, &c. carrying 12ſt. that had never ſtarted, and not thorough-bred;—2-mile heats.

Mr. C. Cholmondeley's gr. h. Dr. Solomon, by Leiceſter, aged..... 1 1
Mr. Heron's b. h. Uncle George, aged..... 3 2
Sir P. Warburton's b. h. Bucephalus, 5 yrs old 2 dr

BARHAM DOWNS.

On Saturday the 10th of November, a Sweepſtakes of 10gs each, with 17gs added, for horſes that never won 50l. (Matches and Sweepſtakes excepted) carrying 10ſt.—2-mile heats. Mares and geldings allowed 3lb. Rode by Gentlemen. (4 Subſcribers.)

Major Pigot's Gary Owen, by Huby, 6 yrs 1 1
Mr. Fenwick's Bruiſer, 6 yrs old 2 2

Hunters Sweepſtakes of 10gs each, with 15gs added, for horſes that never won 50l. (Matches and Sweepſtakes excepted) carrying 12ſt.—2-mile heats. Rode by Gentlemen. (4 Subſcribers.)

Major Pigot's Gary Owen 1 1
Capt. Pack's Imperator, aged..... ..... 2 2
Capt. Cheney's Windleſton, aged .... 3 dr

A LIST OF WINNING HORSES, IN Great Britain, IN THE YEAR 1804.

[*N. B. The horſes were of the ages mentioned in this Liſt, on May-day*, 1804.]

Years Old	GOT BY ABBA THULLE.	No. of Prizes.
4	BR. C. Mr. Welburn's, 50l. at Newton ..	1
7	Clifton, Mr. Adams's, two fifties at Aſcot, and 90gs at Warwick	3
	BY ACACIA.	
5	Liſmahago, Mr. Coventry's, the Cup at Oxford, 50l. at Worceſter, and 50l. at Warwick	3
	BY ADMIRAL.	
	Miſs Nelſon, Mr. Terreweſt's, 130gs at Lincoln	1
	BY ALEXANDER.	
6	B. h. Sir W. Wynn's, the Barrington Stakes at Bibury	1
4	Ch. f. Sir S. Glynn's, 50l. at Oſweſtry	1

BY

BY ANTÆUS.

3 Sulks, Mr. Melliſh's, 50gs at Catterick..... 1

BY ARCHER.

Ch. h. Mr. Maſon's, the Lambton Stakes at Durham 1

BY ASPARAGUS.

3 Two Shoes, Gen. Groſvenor's, 50l. at Stamford, 50l. and 70gs at Lincoln, and 50l. at Northampton 4

BY BENINGBROUGH.

5 Aſhton, Sir W. Wynn's, 50l. at Cheſter, a Plate at Mancheſter, 80gs at Knutsford, and a Sweepſtakes at Oſweſtry 4
4 B. f. Ld Belhaven's, 50gs at Edinburgh, 50l. at Kelſo, and three fifties at Ayr..... 5
5 Brandon, Ld Belhaven's, the King's Plate at Newcaſtle, 50l. at Lamberton, the King's Plate and 50gs at Edinburgh, the King's Plate and 50gs at the Caledonian Hunt Meeting.. 6
4 Cantata, Mr. Stephenſon's, two fifties at Penrith 2
3 Firelock, Sir H. Williamſon's, 80gs and 50gs at Newcaſtle, 60gs at Lamberton, and the Cup at Richmond 4
4 Flocton, Mr. Norton's, 100gs at Newmarket 1
5 Harefoot, Mr. Branthwayt's, 500gs at Newmarket; Mr. Howorth's, the Sherborne Stakes at Bibury, 25gs, 25gs, and 200gs, at Newmarket 5
5 Orville, Ld Fitzwilliam's, 100gs at York, 175gs and 200gs at Doncaſter 3
3 Patricia, Mr. Uppleby's, 50l. at Nottingham 1
5 Primroſe, Mr. Kirby's, 50l. at Cheſterfield 1
3 Sir Bertrand, Sir M. Sykes's, 50l. at Malton 1

4 Strap, Mr. Howorth's, 200gs, 50gs, and 200gs, at Newmarket, 50l. at Aſcot, and 200gs at Brighton 5
4 Tranſit, Sir H. Williamſon's, two fifties at Morpeth 2

BY BUZZARD.

3 Bos, Mr. Howorth's, 25gs and 50gs at Newmarket 2
3 Brainworm, Mr. Neale's, 65gs, 50gs, and 50gs, at Newmarket 3
3 Buſtard, Mr. Ladbroke's, 135gs at Aſcot.... 1
3 Caſtrel, Gen. Sparrow's, 400gs at Aſcot, and 90gs at Newmarket 2
3 Dilettante, Mr. Panton's, 100gs at Newmarket 1
4 Dreadnought, Mr. Watſon's, 100gs at Newmarket 1
4 Jack o' the Green, Mr. Hurſt's, 100gs at Swanſea 1
6 Malta, Mr. Howorth's, 50gs, 25gs, 50gs, and 50gs, at Newmarket 4
3 Merryman, Mr. Wilſon's, 350gs at Newmarket; D. of St. Albans's, 50l. at ditto 2
4 Miſs Bailey, Mr. Branthwayt's, 50l. at Reading 1
3 Ninette, Sir W. Wynn's, 50l. at Warwick .. 1
6 Quiz, Mr. Dawſon's, 50l. at Newmarket, and the Cup at Brocket 2
4 Roſebud, Mr. Mortimer's, the Brocket Stakes at Brocket; Mr. Dockeray's, 200gs at Brighton 2
3 Stately, Mr. Wilſon's, 50gs at Newmarket .. 1
7 Surprize, Mr. Melliſh's, 60gs at Newmarket 1
5 Tango, Col. Kingſcote's, 25gs at Bibury, and the Kingſcote Stakes at Kingſcote..... 2

BY CALOMEL.

4 Little John, Mr. Abbey's, the third Claſs of Oatlands, 100gs and 30gs at Newmarket, and 50l. at Oxford..... 4

BY

BY CARDOCK.

5 Leto, Mr. B. Price's, 75gs at Abingdon, and the Cup at Kingſcote; Mr. Lindow's, 50l. at Kingſcote 3

BY CAVENDISH.

4 Rudſtone, Mr. Simpſon's, two fifties at Preſton, and the King's Plate at Nottingham .. 3

BY CHARIOT.

3 B. c. Sir W. Gerard's, 120gs at Richmond, and 130gs at Pontefract..... 2

BY CITIZEN.

7 Citizen, Mr. Smith's, 50l. at Newton; Mr. Aſtley's, 60l. 10s. at Shrewſbury, and 50l. at Oſweſtry 3

BY CLAYHALL.

3 Speculator, Mr. Young's, 100gs at Lewes.... 1

BY CORIANDER.

7 Aniſeed, Mr. Howorth's, the Craven Stakes at Newmarket, and 135gs at Aſcot; H. R. H. the Prince's, 110gs at Bibury, the King's Plate and 50gs at Lewes 5
6 Ch. h. Sir J. Hawkins's, 50l. at Taunton .. 1
3 Hippocampus, Mr. Dawſon's, the firſt Claſs of the Prince's Stakes, 50l. and 90gs at Newmarket, 50l. at Epſom, and 325gs at Brighton 5
4 Little Joey, Mr. Melliſh's, 50gs and 50l. at Boroughbridge..... 2
7 Marcia, Mr. Garforth's, the Stand Plate at York, the Cup at Pontefract, the Doncaſter Stakes at Doncaſter, and 120gs at Malton .. 4
6 Miſs Topping, Capt. Hawke's, 50l. at Ipſwich 1

BY

BY DELPINI.

8	Confeſſor, Mr. Trotter's, 8ogs at Pontefract, and 45gs at Northallerton	2
3	Evander, Mr. Garforth's, 8ogs at Malton	1
3	Gayman, Ld Stamford's, 50l. at Knutsford, 50l. at Derby, 50l. at Tewkeſbury, and 50l. at Shrewſbury	4
3	Helen, Mr. Garforth's, 6ogs at Malton	1
6	Lennox, Sir T. Gaſcoigne's, 150gs at York, 100gs and 50gs at Newmarket	3
3	Priſcilla, Mr. Hodgſon's, 100gs at Pontefract, 50gs and 50l. at Northallerton	3
4	Saxoni, Mr. G. Hutton's, 100gs at Mancheſter, 50gs at Newton, 80gs and 50l. at Preſton	4
5	Young Lucy, Mr. Topham's, 50l. at Knutsford, 50l. at Ayr, and 50l. at Fife	3

BY DON QUIXOTE.

3	La Mancha, Gen. Gower's, 300gs at Newmarket	1
6	Little Chance, Mr. Richardſon's, the King's Plate and 50l. at Aſcot	2
3	Miſs Coiner, Mr. Fenwick's, 50l. at Guildford, 50l. at Reading, and 50l. at Egham	3
3	Sancho, Mr. Melliſh's, 50gs and 40gs at Middleham, 240gs at York, and the St. Leger Stakes at Doncaſter	4

BY DOUGLAS.

	Elaſtic, Col. Seddon's, 50gs at Catterick	1

BY DRAGON.

3	Rouge Dragon, Ld Groſvenor's, 50gs at Newmarket	1
6	Phœnix, Mr. Biggs's, 110gs, 60gs, and 25gs, at Maddington, 130gs and a Handicap Sweepſtakes at Blandford	5

BY

BY DRIVER.

2 Dora, Mr. Ladbroke's, 25gs and 100gs at Newmarket 2
3 Hannibal, Ld Egremont's, the Derby Stakes at Epſom, and 50gs at Aſcot 2

BY DUNGANNON.

4 B. c. Mr. Harris's, 30gs at Egham 1
5 Piercer, Ld Graves's, 25gs at Maddington, and 50l. at Wincheſter 2

BY ESCAPE.

7 Joe Nailor, Capt. Tower's, two Hunters Stakes at Chelmsford 2
Runaway, Col. Andrews's, 50gs at Maddington, and 50l. at Exeter 2

BY FORTUNIO.

Fine Ear, Mr. Craven's, 50gs at Bibury 2
12 King Bladud, Major Pigot's, 60gs on Barham Downs 1

BY GROUSE.

3 Bamboo, D. of Grafton's, 100gs at Newmarket 1
4 Carthaginian, D. of Grafton's, 35gs at Newmarket 1
4 Duckling, D. of Grafton's, 50gs at Newmarket; Mr. Emden's, 50gs at Aſcot, the Queen's Plate at Chelmsford, 200gs at Brighton, and 50l. at Abingdon 5
3 Lumbago, Mr. Waſtell's, 80gs, 100gs, 100gs, and 100gs, at Newmarket, and 100gs at Brighton 5

BY GUILDFORD.

3 Ch. c. (Woodcot) Mr. Warrington's, 200gs and 100gs at Epſom; Mr. Branthwayt's, 50gs at Newmarket 3

4 Gipſy,

4 Gipſy, Mr. Coventry's, 50l. at Hereford, and 50l. at Warwick 2

BY GUSTAVUS.

B. g. Ld Montgomerie's, the Hunters Stakes at Ayr 1

BY HAMBLETONIAN.

2 Br. c. Ld Fitzwilliam's, 80gs at Doncaſter .. 1

BY HUBY.

6 Gary Owen, Major Pigot's, two Sweepſtakes on Barham Downs 2

6 Langar, Mr. Denham's, 70gs at Newton, 40gs and 50gs at Nottingham 3

BY HUGH CAPET.

4 Miſs Capet, Mr. Tuckey's, 50l. at Saliſbury 1

BY JOE ANDREWS.

5 Br. m. Mr. Dyott's, 50l. at Tenbury, and a Cup at Oſweſtry 2

BY JOHN BULL.

3 Agincourt, Ld Groſvenor's, the ſecond Claſs of the Prince's Stakes at Newmarket 1

4 Albion, H. R. H. the Prince's, 100gs and 75gs at Newmarket 2

4 Baron Bull, Ld Groſvenor's, 10gs at Newmarket 1

4 Buſs, Mr. Lagden's, 50l. at Newmarket; Mr. Melliſh's, 50l. at Brocket 2

5 Capt. Abſolute, Sir S. Glynn's, 40gs and 50l. at Cheſter; Ld Foley's, 20gs and 60gs at Bibury, and 50gs at Newmarket 5

4 Ceſario, Ld Groſvenor's, 200gs, 400gs, 100gs, and 200gs, at Newmarket 4

3 Enterprize,

3 Enterprize, Ld Grosvenor's, the Pavilion Stakes at Brighton 1
4 Jack of all Trades, Mr. Howard's, 25gs at Newmarket 1
3 Jack Tar, Mr. Tarleton's, 60gs at Chester, 50l. and 70gs at Newton, 105gs at Nantwich, and 170gs at Preston 5
5 Margery, Mr. Abbey's, 60gs at Goodwood .. 1
5 Northampton, D. of St. Albans's, 50l. at Stamford, and 50l. at Huntingdon 2
4 Tulipson, Ld Grosvenor's, 50gs at Newmarket 1
3 Viola, Ld Grosvenor's, 30gs at Newmarket.. 1

BY JUPITER.

Middlethorp, Mr. Barlow's, the Welter Stakes at Doncaster 1

BY KING FERGUS.

4 B. c. Mr. Peirse's, the Great Produce Stakes at York. 1
4 Blemished Boy, D. of St. Albans's, 50l. at Newmarket 1
7 Little Printer, Mr. Hawkes's, 210gs at Manchester, 70gs at Bridgnorth, the Welter Stakes and 50l. at Kingscote 4
6 Marquis, Col. Andrews's, 50l. and 50gs at Totnes, and 50l. at Exeter 3

BY LEICESTER.

Dr. Solomon, Mr. C. Cholmondeley's, 60gs at Tarporley 1

BY LOP.

2 Jockey, Sir J. Shelley's, 100gs at Newmarket 1

BY MAGPIE.

7 Black Dick, Major Pigot's, 50gs on Barham Downs 1

BY

BY METEOR.

8 Meteor, Mr. Phillips's, 40gs at Knutsford.... 1

BY MR. TEAZLE.

3 Jeremy, Mr. Watſon's, 25gs, 25gs, 50gs, and 25gs, at Newmarket 4
5 Pic Nic, D. of Grafton's, 50gs, 50gs, and 50gs, at Newmarket..... 3
4 Slate, Sir H. Lippincott's, 50gs at Maddington 1
5 Turn-toe, Ld Stamford's, 50l. at Worceſter.. 2

BY MONK.

Monk, Mr. Popham's, 45gs at Taunton, and 50l. at Exeter 2

BY MOORCOCK.

4 Cockſpinner, Mr. Lord's, 50l. at Walſall.... 1
3 Danceaway, Mr. Lord's, 50l. at Cheſter, and 40gs at Walſall..... 2

BY MUFTI.

6 Marianne, Mr. Ladbroke's, 100gs and 75gs at Newmarket, and 50l. at Lewes; Mr. Wyndham's, the firſt Claſs of the October Oatlands Stakes at Newmarket..... 4

BY OLD TAT.

4 Dutcheſs, Mr. Reece's, 50l. at Bridgnorth, and 50l. at Newcaſtle..... 2

BY ORMOND.

4 Br. c. Ld Darlington's, the Craven Stakes at Catterick, and the King's Plate at Carliſle.. 2

BY OVERTON.

3 Brunette, Mr. Lee's, 80gs at York..... 1

2 Capias,

2 Capias (firſt called Stapleton) Mr. Wardell's, 80gs at Pontefract, and 25gs at Newmarket 2
7 Ch. h. Col. Lumley's, the Welter Stakes at Lincoln 1
4 Cottager (late Bob Handy) Mr. Band's, 50l. at Blandford, and 50l. at Taunton 2
3 Gr. c. Mr. Baillie's, 90gs at Boroughbridge 1
3 Heb, Mr. Ackers's, 50l. at Durham 1
3 Maid of Kent, Mr. Coventry's, 100gs at Aſcot, and 50l. at Northampton 2
3 Miſs Eliza Overton, Mr. Hewett's, 50gs at York 1
7 Rolla, Mr. Philipps's, 50gs at Swanſea, and 50l. at Haverford Weſt..... 2
4 Suſan, Mr. Bowman's, two-fifties at Beverley, the King's Plate for mares, at York, and the Cup at Boroughbridge 4

BY PATRIOT.

4 Diſcuſſor, Sir H. Vane's, 50gs at Newmarket, and 25gs at York..... 2

BY PEGASUS.

6 Alonzo, Mr. Brandling's, the Ladies Plate at York..... 1
B. h. Mr. Robertſon's, 60gs at Lamberton, and 50gs at Edinburgh 2
2 Hippomenes, Mr. Forth's, 150gs at Egham.. 1
4 Laura, Mr. Coventry's, 50l. at Guildford .. 1
7 Parnaſſus, Mr. Douglas's, 50gs at Bibury, and 50l. at Stockbridge..... 2
Tuquoque, Col. Thornton's, 100gs at York 1

BY PETWORTH.

3 Iphigenia, Mr. Kellermann's, 40gs at Worceſter 1

BY PIPATOR.

3 B. c. (out of Serina) Mr. W. Hutchinſon's, 50l. at Richmond 1

3 B. c. (out of Sandhopper) Mr. Brandling's, 50l. at Morpeth 1
6 Chilton, Mr. Harrifon's, 50l. at Bibury, and the Hunters Stakes at Oxford 2
4 Remembrancer, Ld Strathmore's, the Cup at Newcaſtle, the Cup and one of the three Subſcription Plates at York, and 110gs at Pontefract 4
5 Spitfire, Mr. Walton's, the King's Plate at Lincoln 1
3 Spot, Mr. Walton's, 50l. at Boroughbridge . 1

BY POTOOOOOOOO.

3 Br. g. Mr. Hallett's, 71l. at Abingdon 1
3 Bugbear, D. of Grafton's, 200gs at Newmarket 1
5 Enchanter, Ld Sackville's, 100gs, 100gs, and 100gs, at Newmarket 3
6 Magpie, Mr. Byndloſs's, 100gs at Maddington 1
4 Paraſol, D. of Grafton's, the ſecond Claſs of the Oatlands Stakes, 100gs, 70gs, 100gs, 190l. the King's Plate, 40gs, and 200gs, at Newmarket 8

BY PRECIPITATE.

3 B. f. Ld Egremont's, 45gs at Egham 1
9 Bobtail, Mr. Neale's, 400gs, 200gs, 60gs, and 100gs, at Newmarket 4
3 Diſmal (firſt called Baby) Ld Egremont's, 200gs at Epſom 1
4 Mary, Mr. Kellermann's, two fifties at Oxford, 50l. at Leiceſter, and 50l. at Northampton.. 4
4 Nitre, H. R. H. the P. of Wales's, 100gs, 50l. 75gs, and 50gs, at Newmarket 4
3 Virtuoſa, Mr. Panton's, 100gs at Newmarket; Mr. Lake's, 50l. at Egham 2

BY RESTLESS.

B. m. Mr. R. W. Peirſe's, 45gs at Catterick, and 70gs at Middleham 2

BY

BY ST. GEORGE.

2 True Briton, Mr. Melliſh's, 40gs at Middleham 1
3 Zodiac, Ld Darlington's, 400gs at Newmarket 1

BY SCORPION.

B. g. Mr. Oſwald's, 50l. at Edinburgh..... 1

BY SCREVETON.

4 Elemore, Mr. Scrope's, 50gs at Kingſcote... 1

BY SHIPTON.

5 Shiptonian, Mr. Upton's, 50l. at Carliſle.... 1

BY SHUTTLE.

3 Gratitude, Mr. Linton's, 40gs at Catterick; Mr. Wardell's, the Filly Stakes at Doncaſter 2

BY SIR PETER TEAZLE.

3 Bagatelle, Ld Groſvenor's, 50gs, 50gs, 190l. 75gs, and 50gs, at Newmarket..... 5
3 B. c. (out of Goldenlocks) Sir T. Gaſcoigne's, 50l. at Pontefract, and 50l. at Northallerton 2
3 B. c. (out of Shuttle's dam) Sir H. Vane's, 135gs at York..... 1
3 B. f. Mr. Timms's, 50l. at Stamford..... 1
4 Bl. c. Mr. Squire's, 50l. at Worceſter 1
3 Br. c. (out of Mab) Ld Strathmore's, 120gs at Catterick, and the Produce Stakes at York 2
6 Cheſhire Cheeſe, Mr. C. Cholmondeley's, the Macaroni Stakes at Catterick, 50l. at Cheſter, 60gs at Nantwich, and 90gs at Richmond.. 4
3 Coriolanus, Mr. Clifton's, 160gs at Beverley, 50l. at Cheſterfield, 50l. at Lichfield, and 50l. at Leiceſter..... 4
4 Ditto, Sir H. Williamſon's, the Claret Stakes at Newmarket..... 1

5 Duxbury, Sir F. Standiſh's, 500gs, 200gs, and 50l. at Newmarket.....
7 Haphazard, Ld Darlington's, 200gs and one of the three Subſcription Plates at York, and 200gs at Doncaſter.. 3
3 Houghton Laſs, Mr. T. Hutchinſon's, 50l. at Durham; Mr. Wardell's, 113l. at Richmond, 50l. at Pontefract, 50l. at Doncaſter, and 50l. at Newmarket 5
3 Joſephina, Mr. Clifton's, 100gs at Preſton, and 50l. at Shrewſbury..... 2
3 Miſs Brocket, Mr. Watſon's, two fifties at Canterbury 2
2 Miſs Hornpipe Teazle, Mr. Hewett's, 80gs at York..... 1
5 Pipylin, Mr. Sitwell's, 50gs and 100gs at Newmarket, 50l. at Derby, and the Handicap Plate at Doncaſter 4
4 Roſanna, Mr. Savile's, 50l. at Manchester, and 50l. at Nottingham..... 2
4 Sally, Ld Fitzwilliam's, 250gs at York..... 1
4 Sir Harry Dimſdale, Mr. Norton's, 100gs, 115gs, and 100gs, at Newmarket..... 3
4 Sir Oliver, Ld Stamford's, 105gs, the Earl of Cheſter's Plate, and 60gs, at Cheſter, 40gs and 40gs at Bridgnorth, 83l. at Ludlow, 50gs at Worceſter, 150gs at Lichfield, and the Cup at Doncaſter..... 9
Sir Pertinax, Sir M. Sykes's, 50gs and the Welter Stakes at Beverley, 60gs at Doncaſter, and 60gs at Malton..... 4
4 Starling, Sir H. Williamſon's, the King's Plate and 300gs at York, and the King's Plate at Doncaſter..... 3
3 Virgin, Mr. Abbey's, 50l. at Ilſley..... 1
5 Walton, Sir H. Williamſon's, the King's Plate and 100gs at Newmarket, the King's Plates

at

at Guildford, Saliſbury, Wincheſter, Warwick, and Lichfield, and 60gs at Wincheſter 8

BY SKYSCRAPER.

3 B. c. Sir A. Don's, 50l. at Kelſo 1
7 Buſbridge, Mr. Hyde's, the King's Plate at Canterbury 1
4 C. Mr. Fellowes's, 65gs at Exeter 1

BY SPARTACUS.

6 Brockleſby, Mr. Elwes's, the Welter Stakes at Bibury 1

BY STAR.

3 B. c. Sir W. Gerard's, 50gs at Manchester, and 50l. 10s. at Nantwich 2
3 B. f. Sir W. Gerard's, 100gs at Catterick 1
3 Quid, Mr. Norton's, 200gs at Newmarket, and 250gs at York 2

BY STICKLER.

3 Striver, Mr. Hurſt's, 50l. at Cardiff 1

BY STRIDE.

6 Antelope, Mr. Dinſdale's, 50l. at Durham; Mr. Hill's, a Purſe at Edinburgh 2
3 Lady Brough, Mr. Wardell's, 280gs at York, 50gs at Richmond, and 100l. at Doncaſter 3
3 Petruchio, Sir J. Lawſon's, 70gs at Catterick 1
4 Stretch, Mr. Hodgſon's, two fifties at Newcaſtle, 50l. at York, and 50l. at Malton ... 4

BY SULTAN.

6 B. g. Mr. Portal's, 50l. at Wincheſter 1

BY TAMERLANE.

5 Orſon, Col. Kingſcote's, 100gs and 50gs at Maddington, 50l. at Bibury, and 65gs at Saliſbury 4

BY TELESCOPE.

3 Optician, Mr. Brooke's 100gs and 100gs at Cheſter, 45gs at Knutsford, 50l. at Derby, and two Sweepſtakes at Tarporley..... 6
3 Parapluie, Mr. Lockley's 50l. at Ludlow.. . 1

BY TICKLE TOBY.

Young Toby, Sir W. Erſkine's, 50l. at Fife 1

BY TOM TRING.

3 Ragman, Mr. Branthwayt's, the Cup at Southampton..... 1

BY TRAVELLER.

5 B. h. Mr. Garforth's, one of the three Subſcription Plates at York 1

BY TRIMMER.

5 Chancellor, Ld Caſſillis's, the Gold Cup at Ayr 1

BY TRUMPATOR.

8 Chippenham, Mr. Moorhouſe's, 50l. at Newmarket..... 1
2 Fathom, Gen. Sparrow's, 50gs at Newmarket 1
6 Giles, Mr. Lake's, 20gs at Newmarket..... 1
6 Penelope, D. of Grafton's, the firſt Claſs of the Oatlands Stakes, 60gs, the King's Plate, 50l. the Jockey-Club Plate, and 100gs, at Newmarket..... 6
8 Rebel, H. R. H. the Prince's, 50l. at Lewes, and the ſecond Claſs of the October Oatlands at Newmarket..... 2
3 Sir David, Ld Stawell's, 200gs and 50l. at Newmarket; Mr. Neale's, 100gs, 60gs, and 300gs, at Newmarket..... 5

BY

BY VOLUNTEER.

7	Brighton, Mr. Forth's, 200gs and 20gs at Newmarket	2
	Brown Thornville, Mr. Flint's, 500gs at York	1
3	Carpenter, Mr. Wyndham's, 50l. at Aſcot	1
8	Eagle, Mr. Melliſh's, 200gs, 100gs, 500gs, 200gs, 200gs, and 200gs, at Newmarket	6
4	Enchantreſs, Mr. Martin's, 50l. at Stockbridge, 50l. at Saliſbury, and two fifties at Wincheſter	4
3	Sorrel, Mr. Watſon's, 200gs and 50gs at Newmarket	2
5	Trull, Mr. Hurſt's, 50gs at Swanſea	1
3	Volontiers, Mr. Ladbroke's, 50gs at Epſom, and 80gs at Brighton	2

BY WALNUT.

3	B. c. Mr. Mangle's, the Jockey Stakes at Middleham	1
3	Ch. c. D. of Hamilton's, the Produce Sweepſtakes at Ayr	1
7	Lignum Vitæ, Mr. Watſon's, a Gold Cup with 90gs at Newmarket	1
4	Sir Rowland, Mr. Harris's, 50l. at Manchester, and 50l. at Worceſter	2

BY WAXY.

2	B. c. Mr. Wilſon's the July Stakes and 50l. at Newmarket	2
4	Deborah, Mr. Lamb's, 90gs at Brocket, and 20gs at Newmarket	2
4	Elizabeth, Ld Stawell's, 50l. at Newmarket; Ld F. Oſborne's, the Woburn Stakes at Bedford, and 50gs at Newmarket	3
3	Heeltap, Mr. Howorth's, 20gs at Newmarket	1
3	Latitat, Mr. Emden's, 50l. at Chelmsford, 50l. at Canterbury, and 50l. at Beccles	3

4 Marplot,

4 Marplot, Col. Kingſcote's, 50l. at Saliſbury 1
3 Newcaſtle, Mr. Nalton's, 50l. at Newcaſtle; Mr. Thompſon's, 100gs at Doncaſter..... 2
3 Pavilion, Ld. Darlington's, 120gs at Lewes 1
5 Watery, Ld Foley's, 100gs, 100gs, 100gs, and 100gs, at Newmarket..... 4

BY WEASEL.

6 B. m. Mr. Horner's, 150gs at York..... 1

BY WHISKEY.

a Tramper, Mr. Howorth's, 25gs at Newmarket 1
6 Eleanor, Sir C. Bunbury's 50l. 40gs, 50l. 50l. a Gold Cup with 80gs, and 190l. at Newmarket, 50l. at Ipſwich, 50l. at Chelmsford, and 50l. at Huntingdon..... 9
5 Julia, Mr. Ladbroke's, 100gs and 50gs at Newmarket, and the Petworth Stakes at Brighton 3
5 Midas (late Whiſkey) Mr. Collins's, 50l. at Knighton..... 1
5 Orlando, Sir C. Bunbury's, 50gs at Newmarket..... 1
3 Peliſſe, D. of Grafton's, 60gs, 100gs, 200gs, 70gs, and 200gs, at Newmarket, and the Oaks Stakes at Epſom 6
3 Proſpero, Sir C. Bunbury's, the Newmarket Stakes at Newmarket, the King's Plate at Ipſwich, 50l. at Huntingdon, 50l. at Nottingham, and 50l. at Bedford 5
4 Rumbo, Mr. Ladbroke's, 50l. at Goodwood, 50l. at Epſom, 50l. at Brighton, 60gs at Lewes, and the Cup at Egham..... 5
4 Sir Ulic M'Killigut (late Tinſel) Mr. Clifton's, 50l. at Cheſter, 50l. at Bridgnorth, 50l. at Ludlow, and 50l. at Lichfield..... 4
6 Whirligig, Ld Sackville's, the Craven Stakes, 50gs, and 25gs, at Bibury, two fifties at Hereford, and 100gs at Newmarket..... 6

BY

BY YOUNG WOODPECKER.

4 Wheatear, Col. Kingſcote's, 185gs and 25gs at Maddington, 130gs, and 50l. at Bibury; Mr. Philipps's, 70gs and 50l. at Cardiff, three fifties at Swanſea, 70gs and 50l. at Haverford Weſt; Col. Kingſcote's, 92l. at Kingſcote; Capt. Pigot's, 50l. at ditto, and 50l. at Walſall..... 14

WINNING HORSES,

Whoſe Gets are doubtful, or unknown to the Publiſhers, or omitted in the preceding Liſt.

5 Bamford, Mr. Smith's, 50l. at Newcaſtle, and 50l. at Nantwich..... 2
5 B. m. Mr. Boates's, a Sweepſtakes at Oſweſtry 1
Big Ben, Mr. Jenkins's, 50gs and 50gs at Swanſea..... 2
4 Brown Cormorant, Mr. Sadler's, 50l. at Cardiff, and 50l. at Haverford Weſt..... 2
Bunged Pins, Mr. Wardell's, 25gs at Newmarket..... 1
5 Chance, Mr. Wilſon's, the Hunters Stakes at Northampton..... 1
Cœur de Lion, Col. Croſbie's, the Cup at Goodwood..... 1
Enterkine, Mr. Oſwald's, 50l. at the Caledonian Hunt..... 1
Feſſonia, Mr. Foſs's, a Match at Totnes.... 1
6 Flambeau, Mr. Browne's, 50l. at Brighton, and 50l. at Lewes (got by Skyſcraper or Grouſe) 2

6 Gr. g.

6	Gr. g. Sir W. Wynn's, 50gs at Holywell....	1
4	Hard-bargain, Mr. Warrington's, 50l. at Epſom (got by a Brother to Repeator).....	1
	Jeſſamy, Mr. Howdell's, the Bowl at Saliſbury	1
5	Minimus, Mr. Radcliffe's, 50gs at Blandford	1
4	Mrs. Candour, Mr. Ridley's, 75gs at Newcaſtle (got by a Son of Sir Peter)	1
	Omnium, Mr. Brydges's, the Hunters Stakes at Canterbury.....	1
	Sir Chriſtopher Hatton, Mr. Wynn's, a Cup at Oſweſtry.....	1
	Sir Oliver, Mr. Ridler's, a Sweepſtakes at Tewkeſbury.....	1
	Soldier, Mr. Sturt's, a Sweepſtakes at Blandford	1
6	Stick Pig, Mr. Cotton's, 55gs at Holywell..	1
	Sweep, Mr. White's, 45gs at Totnes.....	1
6	Vividus, Mr. Harriſon's, 50l. at Haverford Weſt.....	1
	Wiltſhire, Mr. Eldridge's, 65gs at Abingdon	1
	Wine-bibber, Col. Andrews's, 50gs at Totnes,	1

IRELAND,

1804.

[Extracted from the Irish Sheet Calendars.]

CURRAGH April Meeting.

ON Saturday, April 21ſt, Mr. Caldwell's Paddy-oats, by Boxer, 8ſt. beat Mr. Graydon's bay hunter, 8ſt. 2lb. Conolly's Mile, 25gs.

Monday the 23d, Kildare Stakes (ſecond year) 10gs each;—the Three yr old Courſe; two yr olds, 6ſt. three yr olds, 8ſt. 3lb. four yr olds, 8ſt. 12lb. five yr olds, 9ſt. 4lb. ſix yr olds and aged, 9ſt. 7lb.—The property of Subſcribers three months before running; a Non-ſubſcriber paying 40gs entrance. (9 Subſcribers.)

Mr. Kirwan's b. h. Drone, by Drone, 5 yrs old	1
Mr. Whaley's b. f. Stella, by Star, 3 yrs old	2
Capt. Caldwell's b. c. Tom Pipes, 2 yrs old	3
Mr. Daly's ch. c. Tom, by Maſter Bagot, 2 yrs old	4
Mr. Hamilton's b. h. Sweetwilliam, 5 yrs old. ..	5

Sweep-

Sweepſtakes of 50gs each, Red Poſt.

Mr. Daly's b. h. Game-cock, by Chanticleer, 5 yrs old, 7ſt. 7lb. 1
Mr. Kirwan's ch. h. Traveller, 6 yrs old, 8ſt. 3lb. 2
Mr. Hawkes's gr. c. Blacklegs, 4 yrs old, 7ſt. 3
Mr. Whaley's b. h. Buffer, 5 yrs old, 8ſt. 7lb. (broke down) 4

Mr. Caldwell's ch. f. Cat, by Maſter Bagot, 2 yrs old, 6ſt. beat Mr. Hamilton's ch. c. Fitz-Emily, 3 yrs old, 8ſt. 3lb. Two yr old Courſe, for 50 Barrels of Oats.

Mr. Bodkin's b. h. Sir Solomon, by Drone, 6 yrs old, beat Mr. Batterſby's b. h. No-ſlug (who bolted) aged, 12ſt. each, four miles, 100gs.

Mr. T. G. Fitzgibbon bets Mr. B. Vandeleur 100gs, h. ft. that his c. Horace, 3 yrs old, does not run the Three mile Courſe, carrying 12ſt. within ten ſucceſſive minutes.

Mr. Fitzgibbon paid a compromiſe.

Tueſday 24th, His Majeſty's Plate of 100gs, for four yr old fillies, 8ſt. 7lb. each;—four miles.

Mr. T. Kelly's b. f. Proſerpine, by Tug, 4 yrs old 1
Col. Lumm's br. f. Brown Fanny, 4 yrs old 2
Mr. Edwards's b. f. by Tug, 3 yrs old 3
Mr. Pottinger's b. f. Peace, 4 yrs old 4
Mr. Dogherty's b. f. by Falcon, 4 yrs old 5

Lumm Stakes (third and laſt year) for two yr old colts, 8ſt. and fillies, 7ſt. 11lb. Sir Ralph's Poſt, 25gs each. (10 Subſcribers.)

Mr. Whaley's ch. c. Little Harry, by Maſter Bagot, out of Peeweet 1
Mr. Kelly's ch. c. Midſhipman, by Commodore, on Miſs Bagot 2

Mr.

Mr. Ormſby's b. c. Partridge, by Cornet, dam by Richmond 3
Mr. Hamilton's b. c. by Tug, on St. Bridget.... 4
Mr. Daly's ch. f. by Chanticleer, on Ierne..... 5
Col. Lumm's gr. c. by Tug, dam by Highflyer .. 6
Mr. Ormſby's b. c. by Cornet, on Tidy..... .. 7

Wedneſday the 25th, His Majeſty's Plate of 100gs, for Iriſh-bred horſes; three yr olds, a feather; four yr olds, 7ſt. 2lb. five yr olds, 8ſt. ſix yr olds and aged, 8ſt. 7lb.—four miles.

Mr. Hamilton's ch. c. Fitz-Emily, by Chanticleer, 3 yrs old 1
Capt. Caldwell's b. g. Paddy-oats, 3 yrs old ... 2
Mr. Daly's ch. c. Cockatoo, 3 yrs old..... bolted

Thurſday the 26th, His Majeſty's Plate of 100gs, for Iriſh-bred horſes, 5 yrs old, 10ſt. each;—4-mile heats.

Mr. Hamilton's b. h. Sweetwilliam, by Tug 2 1 1
Mr. Kirwan's b. h. Drone (fell lame) .. 1 2 2
Mr. Daly's b. h. Game-Cock. ..... 3 dr

Mr. Daly's b. h. Game-Cock, by Chanticleer, 5 yrs old, 8ſt. 3lb. recd. 25gs from Mr. Whaley's b. h. Fortitude, 6 yrs old, 8ſt. 7lb. Red Poſt, 50gs, 30 ft.

Mr. Whaley's ch. f. Louiſa, by Commodore, 7ſt. 7lb. beat Mr. Caldwell's b. c. Tom Pipes, 8ſt. 3lb. the Three yr old Courſe, 100gs, h. ft.

Friday 27th, the Old Thirty, for mares and geldings, 10ſt. each;—four miles. No horſe entered.

Handicap Plate of 50gs, Poſt on the Flat, home, heats.

Mr. Kirwan's ch. h. Traveller, by Chanticleer, 6 yrs old, 9ſt. 7lb..... 1 1

Col. Lumm's gr. h. Selim, 6 yrs old, 8ſt. 11lb. 3 3
Mr. Watts's b. c. Slow (late Chuckle) by Tug, 3 yrs old, 7ſt. 2 3
Ld Belmore's gr. g. by Boxer, 3 yrs old, 7ſt. 4 4

Mr. Caldwell's ch. f. Mouſer (late Cat) by Maſter Bagot, 2 yrs old, 8ſt. 7lb. beat Mr. Whaley's br. c. by Marquis, 1 yr old, 6ſt. Chain, home, 25gs.

Saturday the 28th, His Majeſty's Plate of 100gs, for three yr old colts, 8ſt. and fillies, 7ſt. 11lb.—three miles.

Mr. Hamilton's b. c. Babe, by Swindler..... 1
Mr. Whaley's b. f. Stella 2
Mr. Daly's ch. c. Cockatoo..... 3

Mr. Batterſby's b. h. Jerry Sneak, by Chocolate, 10ſt. 2lb. beat Mr. Blennerhaſſett's b. g. Jug, 9ſt. over the Courſe, 100gs.

Mr. Graydon's br. g. Big-breeches (a hunter) by Satan, a feather, beat Mr. Bateman's b. c. by Chanticleer, 3 yrs old, 8ſt. over the Courſe, 50gs.

Mr. Whaley's ch. c. Little Harry, by Maſter Bagot, beat Mr. Daly's ch. c. Tom, 8ſt. each, Poſt on the Flat, home, 50gs.

Mr. Carroll's gr. h. Blacklegs, by Deceiver, 5 yrs old, beat Mr. Caldwell's ch. h. Serjeant-major, by Honeſt Tom, 8ſt. each, Red Poſt, 200gs.

Mr. Batterſby's b. h. Jerry Sneak, by Chocolate, aged, 8ſt. beat Mr. Daly's b. h. Game-Cock, 5 yrs old, 8ſt. 4lb. two miles, 100gs, 25gs ſt.

Sweepſtakes of 20gs each, h. ft. Three yr old Courſe.

Col. Lumm's gr. f. Dulſabella, by Honeſt Tom, 3 yrs old, 8ſt. 3lb..... 1

Mr.

Mr. Caldwell's b. g. Paddy-oats, 3 yrs old, 8ſt. 7lb. 2
Ld Belmore's gr. g. by Boxer, 3 yrs old, 7ſt. 10lb. 3
Mr. Daly's ch. f. Bobuſſa, 2 yrs old, 6ſt. 4lb..... 4

CURRAGH June Meeting.

ON Monday, June the 11th, Kirwan Stakes, 50gs, h. ft.—Red Poſt, 20 Subſcribers, 6 of whom having declared forfeit before ſtarting for the Kildare Stakes in April, paid but 10gs each, which was for the ſecond horſe.

Mr. Ormſby's b. h. Loyal, by Bagot, aged, 8ſt. 8lb. 1
Mr. Hamilton's ch. c. Fitz-Emily, 4 yrs, 6ſt. 11lb. 2
Mr. Kirwan's ch. h. Traveller, aged, 8ſt. 11lb. 3
Mr. Hawkes's gr. h. Blacklegs, 5 yrs, 7ſt. 10lb. 4
Ld Belmore's b. h. Corporal Trim, 6 yrs old, 7ſt. 7lb. bolted; Mr. Hamilton's b. h. Sweetwilliam, 6 yrs old, 9ſt. Mr. Daly's b. h. Game-Cock, 6 yrs old, 8ſt. 1lb. Col. Lumm's b. h. Silver-toe, 5 yrs old, 7ſt. 13lb. Mr. Hamilton's b. c. Babe, 4 yrs old, 7ſt. 10lb. Mr. Caldwell's b. c. Tom Pipes, 3 yrs old, 6ſt. and Mr. Daly's ch. c. Tom, 3 yrs old, 5ſt. 4lb. alſo ſtarted, but the Judge could only place the firſt four.

Mr. Hawkes's ch. c. Captain, by Commodore, 7ſt. 7lb. beat Mr. Edwards's ch. c. Eſcape, 8ſt. Two yr old Courſe, 50gs.

Tueſday the 12th, His Majeſty's Plate of 100gs, for four yr olds, 8ſt. 7lb.—2-mile heats.

Mr. Bateman's br. c. by Chanticleer	4	1	1
Mr. Hamilton's b. c. Babe.....	1	2	2
Mr. Daly's ch. c. Cockatoo	2	dr	
Col. Lumm's gr. f. Dulſabella	3	dis	

Wednesday the 13th, Mr. Whaley's ch. c. Little Harry, by Master Bagot, beat Mr. Daly's ch. c. Tom, 8st. each, Three yr old Course, 100gs, h. ft.

Handicap Plate of 50gs, heats, over the Ladies Course.

Mr. Hamilton's ch. c. Fitz-Emily, by Chanticleer, 4 yrs old, 7st. 9lb.	5	1	1
Ld Belmore's ch. h. Traveller, aged, 9st. 3lb.	1	2	4
Col. Lumm's gr. h. Selim, aged, 8st. 3lb.	3	5	2
Mr. Batterſby's b. h. Jerry Sneak, aged, 8st. 13lb.	4	6	3
Mr. Daly's b. h. Game-Cock, 6 yrs, 8st. 5lb.	2	3	5
Mr. Caldwell's ch. f. Mouſer, 3 yrs old, 5st. 7lb.	6	4	dr

Mr. Hawkes's gr. h. Blacklegs, by Deceiver, 5 yrs old, 8st. 11lb. beat Mr. Caldwell's b. g. Paddy-oats, 4 yrs old, 7st. 6lb. two miles, 50gs.

Thurſday the 14th, His Majeſty's Plate of 100gs, for ſix yr olds, 12st. 4lb.—4-mile heats.

Mr. Kirwan's b. h. Drone, by Drone	2	1	1
Col. Pratt's b. h. Harlequin	1	3	2
Mr. Dennis's b. h. Anchor	4	2	3
Col. Lumm's br. m. Brown Fanny, 5 yrs	3	dis	

Brown Fanny came in firſt the ſecond heat, but was diſtanced for want of weight.

Friday the 15th, His Majeſty's Plate of 100gs, for five yr olds, 9st.—3-mile heats.

Mr. Hawkes's gr. h. Blacklegs, by Deceiver	1	1
Col. Lumm's b. h. Silver-toe	3	2
Mr. Daly's ch. h. Bob Bobus	2	3

Mr. Whaley's br. c. Abbot, by Marquis, 2 yrs old, 6st. beat Mr. Caldwell's b. g. Paddy-oats, 4 yrs old, 8st. 7lb. Yearling Course, 25gs.

Mr.

Mr. Edwards's ch. c. Eſcape, by Commodore, 8ſt. beat Mr. Hawkes's ch. c. Captain, 7ſt. 9lb. Two yr old Courſe, 50gs.

Saturday the 16th, His Majeſty's Plate of 100gs, for Iriſh-bred horſes, 9ſt. each;—4-mile heats. 3lb. to mares.

Mr. Gore's b. h. Loyal, by Bagot, aged.....	1	1
Mr. Batterſby's b. h. Jerry Sneak, aged.....	3	2
Mr. Daly's b. h. Game-Cock, 6 yrs old.. .	2	3
Ld Belmore's b. h. Corporal Trim, 6 yrs old	4	4
Mr. Hawkes's gr. h. Blacklegs, 5 yrs old	5	dr
Col. Pratt's b. g. Harlequin, 6 yrs old (bolted)	dis	

Mr. E. Croker's ch. c. by Turnip, out of Superior's dam, 3 yrs old, 8ſt. beat Mr. Whaley's ch. c. Little Harry, 3 yrs old, 8ſt. 7lb. three miles, 100gs.

Monday the 18th, Mr. Caldwell's ch. f. Mouſer (late Cat) by Maſter Bagot, 7ſt. 13½lb. recd. from Mr. Gore's ch. f. Mrs. Leigh, 7ſt. 7lb. the Three yr old Courſe, 25gs.

Forced Handicap, 15gs each, 10gs ſt. Three yr old Courſe.

Mr. Hamilton's ch. c. Fitz-Emily, by Chanticleer, 4 yrs old, 8ſt. 7lb.....	1
Col. Lumm's gr. f. Dulſabella, 4 yrs old, 7ſt. 8lb.	2
Mr. Caldwell's ch. f. Mouſer, 3 yrs old, 6ſt. 10lb.	3
Mr. Daly's ch. c. Cockatoo, 4 yrs old, 8ſt.....	pd ſt

Mr. Croker's ch. c. Superior, by Turnip, 7ſt. 8lb. beat Mr. Caldwell's b. f. Leitrim-lib (who bolted) 7ſt. 7lb. Two yr old Courſe, 50gs.

CHARLEVILLE.

[King's Plate Articles. 3lb. to mares and geldings.]

ON Monday, July the 2d, 50l. given by Capt. Furnell and the Manifter Rangers, for all hunters that never won any but a fair Hunters Plate; three yr olds, 11ft. four yr olds, 11ft. 10lb. five yr olds, 12ft. 7lb. fix yr olds and aged, 13ft.—4-mile heats. Rode by Gentlemen.

Mr. J. S. Vandeleur's b. c. Horace.....	1	1	
Capt. Blennerhaffet's b. g. Jug.....	2	2	

Tuefday the 3d, 50l. for five yr olds, 8ft. 6lb. fix yr olds, 9ft. 4lb. and aged, 10ft.—4-mile heats.

Capt. Caldwell's b. g. Paddy Oats, by Boxer, 4 yrs old.....	2	1	1
Capt. Raymond's br. h. Arbutus, aged...	1	2	2
Col. Vandeleur's m. Rofy-grey.....	4	3	dr
Capt. Lloyd's Adonis.....	3	dr	

Wednefday the 4th, 50l. for three yr olds, 7ft. 7lb. four yr olds, 8ft. 4lb. and five yr olds, 9ft.—2-mile heats.

Mr. Molony's ch. m. Golconda.....	2	1	1
Mr. Croker's ch. c. Superior, 4 yrs old.	1	2	2
Capt. Lloyd's b. h. Chance	3	dr	

Thurfday the 5th, 50l. Charleville Plate, for county of Cork and county of Limerick-bred horfes, that never ftarted for any Plate but a hunters, carrying 12ft.—4-mile heats. Rode by Gentlemen.

Capt. Blennerhaffet's b. g. Jug.....	1	1	
Mr. Croker's b. g. Stout.....	2	2	

Friday

Friday the 6th, 50l. Ladies' Plate, for three yr olds, 6ſt. 4lb. four yr olds, 7ſt. 4lb. five yr olds, 8ſt. ſix yr olds, 8ſt. 10lb. and aged, 9ſt.—3-mile heats.

Capt. Raymond's b. h. Arbutus, by Tug, aged	1	1	
Capt. Caldwell's b. g. Paddy-oats, 4 yrs old .	2	2	
Mr. Croker's b. c. Superior, 4 yrs old	3	dr	
Capt. Lloyd's Adonis	dis		

ROYAL CORPORATION RACES.

[King's Plate Articles. 3lb. to mares and geldings.]

On Monday, July the 23d, His Majeſty's Plate for Iriſh-bred horſes, &c. not exceeding ſix yrs old, carrying 9ſt. 7lb—4-mile heats.

Col. Lumm's br. m. Brown Fanny, by Maximin, 5 yrs old, walked over.

Tueſday the 24th, 50gs given by the Corporation, for county Down-bred horſes, &c. three yr olds, 6ſt. 7lb. four yr olds, 8ſt. five yr olds, 9ſt.—2-mile heats.

Mr. Pottinger's b. m. Peace, by Maſter Bagot, 5 yrs old..	2	1	1
Mr. Whaley's br. c. Abbot, 2 yrs old....	1	2	2
Ld Donegall's br. f. by Marquis, 4 yrs old	3	3	dr
Mr. G. Hamilton's gr. f. by Harlequin, 4 yrs old	dis		

Wedneſday the 25th, 60gs for ſix yr olds, 8ſt. 4lb. aged, 8ſt. 7lb.—4-mile heats.

Ld Donegall's b. h. Curbs, by Dungannon, 6 yrs old.....	1	1	
Mr. Pottinger's b. m. by Bagot, aged.....	2	2	
Mr. Hawthorn's gr. m. by Cromaboo, aged	3	3	

Thurſday

Thurſday the 26th, 60gs for three yr olds, 8ſt.—mile and half heats.

Mr. Whaley's ch. c. Little Harry, by Maſter Bagot, 3 yrs old, walked over.

Friday the 27th, 50gs given by the Corporation, for five yr olds, 8ſt. 7lb.—3-mile heats.

Col. Lumm's br. m. Brown Fanny, by Maximin, 5 yrs old	1	1
Mr. Pottinger's b. m. Peace, 5 yrs old	2	2

Saturday the 28th, His Majeſty's Plate of 100gs, for four yr olds, 7ſt. 11lb. and five yr olds, 9ſt.—2-mile heats.

Mr. Bateman's br. c. Inſtructor, by Chanticleer, 4 yrs old	1	1
Mr. Whaley's ch. c. Little Harry, 3 yrs old	2	dr
Col. Lumm's br. m. Brown Fanny, 5 yrs old	3	dr

Sweepſtakes of 2gs each, with 50gs added by the Governor, for horſes, &c. that never won before the 23d July, 1804; three yr olds, 7ſt. four yr olds, 8ſt. 7lb. five yr olds, 9ſt. 3lb. ſix yr olds and aged, 9ſt. 10lb.—2 mile heats.

Mr. Whaley's b. g. Langolee, by Tug, 4 yrs	1	1
Mr. G. Hamilton's gr. f. by Harlequin, 4 yrs	2	2
Ld Donegall's b. f. by Marquis, 4 yrs old	3	3
Capt. Browne's gr. c. by Sir Peter, 4 yrs old	4	4

ROSCOMMON.

ON Monday, Auguſt the 13th, Sweepſtakes of 25gs each, to which the Stewards added 50gs; —two miles. (8 Subſcribers.)

Ld Belmore's ch. h. Traveller, by Chanticleer, aged, 9ſt.	1

Mr.

Mr. Kelly's b. c. Midſhipman, 3 yrs, 5ſt. 12lb... 2
Mr. St. G. Cawlfield's b. h. Firſt Fruits, aged, 8ſt. 6lb..... 3
Mr. Gore's b. c. Partridge, 3 yrs old, 5ſt. 7lb... 4
Mr. Daly's b. h. Game-Cock, 6 yrs old, 8ſt. 3lb. 5

– Tueſday the 14th, 50l. for three yr olds, 6ſt. 10lb. and four yr olds, 8ſt.—2-mile heats.

Mr. Kelly's b. c. Midſhipman, by Tug, 3 yrs 1 1
Col. A. Daly's b. c. Chanter, 4 yrs old..... 2 2
Mr. Caldwell's b. g. Paddy-oats, 4 yrs old.. 3 3

Wedneſday the 15th, 50l. for five yr olds, 8ſt. 7lb. ſix yr olds and aged, 9ſt.—3-mile heats.

Col. A. Daly's ch. h. Sweet Robin, by Maſter Bagot, aged 1 1
Mr. St. Geo. Cawlfield's b. h. Firſt Fruits, aged 3 2
Mr. T. Kelly's b. m. Proſerpine, 5 yrs old .. 2 3
Ld Donegall's b. h. Trifle, aged 4 4

Friday the 17th, 50l. for three yr olds, 6ſt. 2lb. four yr olds, 7ſt. 8lb. five yr olds, 8ſt. 3lb. ſix yr olds, and aged, 8ſt. 9lb.—four miles.

Ld Belmore's b. h. Traveller, by Chanticleer, aged 1
Mr. Kelly's b. c. Midſhipman, 3 yrs old..... 2
Col. A. Daly's ch. h. Sweet Robin, aged 3

Saturday the 18th, 50l. for the beaten horſes of the week, that ſaved their diſtance;—heats, twice round and a diſtance.

Mr. Kelly's b. m. Proſerpine, by Tug, 5 yrs old, 7ſt. 12lb..... 4 1 1
Ld Donegall's b. h. Trifle, aged, 8ſt. 7lb. 1 dis
Mr. St. George Cawlfield's b. h. Firſt Fruits, aged, 9ſt. 3 2 2
Mr. Caldwell's b. g. Paddy-oats, 4 yrs, 6ſt. 2 dr

Trifle was at the Poſt, but did not ſtart when the word away was given.

TUAM.

TUAM.

[King's Plate Articles, 3lb. to mares and geldings; no leſs than two reputed racers, and not the property of any one perſon, to ſtart for any one Plate, if only one, to be entitled to half.]

On Wedneſday, Auguſt the 22d, 50l. for horſes, &c. that had not won 50l. this ſeaſon; three yr olds, 7ſt. four yr olds, 8ſt. 4lb. five yr olds, 8ſt. 12lb. ſix yr olds and aged, 9ſt. 2lb.—2-mile heats.

Col. A. Daly's b. c. Chanter, by Drone, 4 yrs	1	1
Mr. C. Blake's gr. f. by Hero, 3 yrs old	2	2
Mr. Dennis's b. h. Anchor, 6 yrs old	3	3
Ld Belmore's b. h. Lambinos, aged	5	4
Capt. Caldwell's b. h. Bruiſer, 6 yrs old....	4	dr

Thurſday the 23d, 50l. for five yr olds, 8ſt. 7lb. ſix yr olds and aged, 9ſt.—heats, three miles and a half.

Ld Belmore's ch. h. Traveller, by Chanticleer, aged	1	1
Mr. Batterſby's b. h. Jerry Sneak, aged.....	2	2

Saturday the 25th, 50l. for any horſe carrying 9ſt. —4-mile heats.

Col. A. Daly's ch. h. Sweet Robin, by Maſter Bagot, 6 yrs old.....	1	1
Mr. Batterſby's b. h. Jerry Sneak, aged	2	2
Ld Belmore's ch. h. Traveller, aged.....	3	3
Mr. Dennis's b. h. Anchor, 6 yrs old	4	dr

Monday the 27th, 50l. for three yr olds, 6ſt. 5lb. four yr olds, 7ſt. 9lb. five yr olds, 8ſt. 3lb. ſix yr olds, and aged, 8ſt. 9lb.—3-mile heats.

Col. A. Daly's b. c. Chanter, by Drone, 4 yrs	1	1

Mr.

Mr. Battersby's b. h. Jerry Sneak, aged..... 3 2
Ld Belmore's ch. h. Traveller, aged..... 2 3

Tuesday the 28th, a Handicap Sweepstakes of 5gs each, to which the Stewards added 50l. for the beaten horses of the week;—2-mile heats.

Mr. Battersby's b. h. Jerry Sneak, by Chocolate, aged, 9st. 2lb..... 1 1
Ld Belmore's b. h. Lambinos, aged, 8st. 9lb. 2 2
Mr. C. Blake's gr. f. by Hero, 3 yrs, 7st. 10lb. 3 3

SLIGO.

[King's Plate Articles. 3lb. to mares and geldings.]

On Thursday, August the 23d, 50l. for three yr olds, 7st. four yr olds, 8st. 4lb. and five yr olds, 9st. —2-mile heats.

Mr. Kelly's b. c. Midshipman, by Commodore, 3 yrs old..... 1 1
Mr. Pottinger's b. m. Peace, 5 yrs old..... 2 2
Capt. Brown's gr. h. Messenger, 5 yrs old . 4 3
Dr. Armstrong's b. c. Skirmish, 3 yrs old .. 3 dr
Mr. A. Irwin's gr. h. Commodore, 5 yrs old 5 dis

Friday the 24th, 50l. County Plate, for horses, &c. carrying 12st. each;—4-mile heats, was won by Mr. Harlow Irwin's ch. m. Zenobia

Saturday the 25th, 50l. for any horse, &c. carrying 9st.—3-mile heats.

Mr. J. L. Fleming's b. h. First Fruits, by Grouse, aged..... 3 2
Ld Donegall's b. h. Curbs, 6 yrs old..... 2 1
Mr. Kelly's b. m. Proserpine, 5 yrs old..... 4 3
Capt. Caldwell's b. h. Bruiser, 6 yrs old..... 3 dr

Mr.

Mr. H. Irwin's ch. m. Zenobia ..... 5 dr
Capt. Clement's b. m. Tidy..... dis

Monday the 27th, Mr. J. L. Fleming's b. h. Firſt Fruits, beat Mr. H. Irwin's ch. m. Zenobia, one mile, 5ogs.

Tueſday the 28th, Freemaſon's Plate, weight for age.

Mr. Gore's b. c. Partridge, by Cornet, 3 yrs 1 1
Mr. P. Kelly's b. m. True Laſs, aged... ... 3 2
Mr. Armſtrong's b. c. Skirmiſh, 3 yrs old (ran agſt a Poſt the ſecond heat) ..... 2 dis
Mr. A. Irwin's b. h. Bob-booty, aged ..... 4 dr

Wedneſday the 29th, 5ol. for the beaten horſes of the week, that ſaved their diſtance; three yr olds, 6ſt. 5lb. four yr olds, 7ſt. 7lb. five yr olds, 8ſt. 2lb. ſix yr olds and aged, 8ſt. 7lb.—3-mile heats.

Ld Donegall's b. h. Curbs, by Dungannon, 6 yrs old, 9ſt. 3 1 1
Mr. Kelly's b. m. Proſerpine, 5 yrs old, 7ſt. 11lb. (fell) .. .. 1 dis
Mr. Pottinger's b. m. Peace, 5 yrs old, 7ſt. 8lb. (fell) ..... 2 dis

CURRAGH September Meeting.

ON Monday, September the 10th, Conolly Stakes (third and laſt year) for three yr old colts, 8ſt. 3lb. and fillies, 7ſt. 11lb.—Red Poſt, 5ogs, h. ft. (6 Subſcribers.)

Mr. Whaley's ch. c. Little Harry, by Maſter Bagot 1
Mr. Kirwan's ch. f. Patty 2

Sweepſtakes for three yr old fillies, 8ſt. each;—the Three

Three yr old Courſe, 50gs, h. ft. 3lb. to untried ſtallions, and 3lb. to untried mares. (4 Subſcribers.)

Mr. Whaley's ch. f. Louiſa, by Commodore, on Mary Gray 1
Mr. Caldwell's ch. f. by Maſter Bagot, on Little Counteſs..... 2

Tueſday the 11th, Handicap Plate of 50gs;—heats, Ladies Courſe.

Col. Lumm's b. h. Silver-toe, by Pipator, 5 yrs old, 8ſt. 8lb...	2	1	1
Mr. Daly's b. h. Game-Cock, 6 yrs old, 8ſt. 11lb.....	1	2	3
Mr. Ormſby's b. m. by Tug, 4 yrs, 7ſt.	5	5	2
Mr. Kirwan's ch. f. Patty, 3 yrs, 5ſt. 11lb.	3	3	4
Mr. Whaley's b. c. Langolee, 4 yrs old, 7ſt. 4lb.....	4	4	dr

Wedneſday the 12th, His Majeſty's Plate of 100gs, for any horſe, &c. carrying 12ſt.—4-mile heats.

Col. Pratt's b. g. Harlequin, by Fennelly's Highflyer, 6 yrs old	3	1	1
Ld Donegall's b. h. Trifle, aged.....	1	3	3
Mr. Batterſby's b. h. Jerry Sneak, aged ..	2	2	2
Mr. Kirwan's b. h. Drone, 6 yrs old	4	dr	
Mr. Lloyd's gr. h. Sweetwilliam, 6 yrs old (fell lame)	5	dr	

Thurſday the 13th, His Majeſty's Plate of 100gs, for three yr olds, 8ſt. each;—two miles. 3lb. to fillies.

Capt. Caldwell's b. c. Pipes, by Commodore.... 1
Mr. Hunter's br. f. Pandora..... 2
Mr. Whaley's ch. f. Louiſa..... 3
Col. A. Daly's b. c. Partner, by Drone 4
Mr. Croker's ch. c. Superior..... 5
Col. Lumm's br. c. by Waxy..... 6

Friday the 14th, His Majeſty's Plate of 100gs, for mares, 10ſt. each;—4-mile heats.

Col. Lumm's br. m. Brown Fanny, by Maximin, 5 yrs old	2	1	1
Mr. Kelly's b. m Iriſh Laſs, 6 yrs old	5	3	2
Mr. Whaley's b. f. Stella, 4 yrs old	4	2	3
Mr. Bonner's Spanking Laſs, 6 yrs old	1	dis	
Mr. Dunn's ch. m. by Chocolate, 6 yrs old	3	dr	

Saturday the 15th, Lord Lieutenant's Plate of 100gs, for four yr olds, 7ſt. 11lb. five yr olds, 8ſt. 8lb. ſix yr olds, 8ſt. 13lb. and aged, 9ſt.—four miles.

Mr. Hamilton's ch. c. Fitz Emily, by Chanticleer, 4 yrs old	1
Mr. Gore's b. h. Loyal, aged	2
Mr. Bateman's br. c. Inſtructor, 4 yrs old	3

Tit Stakes (ſecond year) for two yr old colts, 7ſt. and fillies, 6ſt. 11lb.—Two yr old Courſe, 25gs each, 15 forfeit. (5 Subſcribers.)

Mr. Daly's gr. c. Cockſure, by Chanticleer, on the Grinder's dam	1
Mr. Kelly's ch. f. by Commodore, on Louiſa	2
Mr. Caldwell's b. c. Merryman, by Sir Peter, dam by Highflyer	3

Monday 17th (after the Meeting) Forced Handicap, for two yr olds;—Conolly's Mile, 10gs each.

Mr. Kirwan's b. c. Merryman, by Sir Peter, 7ſt. 10lb.	1
Mr. Whaley's br. c. Abbot, 8ſt.	2
Col. Lumm's ch. c. by Honeſt Tom, 7ſt. 13lb.	3

LOUGHREA.

LOUGHREA.

[King's Plate Articles. 3lb. to mares.]

On Thurſday, September the 20th, 50l. for three yr olds, 7ſt. 11lb.—1-mile heats.

Col. A. Daly's b. c. Partner, by Drone.....	1	1
Mr. Hunter's br. f. Pandora.....	2	2
Mr. Whaley's ch. c. Little Harry	3	3
Mr. Croker's ch. c. Superior.....	4	4
Mr. Burke's b. c. Diamond..... ...	5	5

Friday the 21ſt, 50l. for four yr olds, 8ſt.—2-mile heats.

Col. A. Daly's b. c. Chanter, by Drone..	2	1	1
Mr. Bateman's br. c. Inſtructor, by Chanticleer	1	2	2

The above Plate is diſputed and referred to the Stewards of the Turf-club, Mr. Bateman's jockey objecting to unfair racing previous to weighing the ſecond heat, and ſtarted under the objection, third heat.

Fifty Pounds for five yr olds, 8ſt. and ſix yr olds, 8ſt. 7lb.—3-mile heats.

Col. A. Daly's ch. c. Sweet Robin, by Maſter Bagot, 6 yrs old.....	1	1
Col. Lumm's br. m. Brown Fanny, 5 yrs old	2	2

Saturday the 22d, 50l. given by the Marquis of Clanricarde;—4-mile heats.

Col. A. Daly's ch. h. Sweet Robin, 6 yrs old, 9ſt. 7lb.....	1	1
Mr. Croker's br. h. Daſh, aged, 9ſt. (fell lame)	2	dr

Fifty Pounds for three yr olds, 6ſt. 2lb. four yr

olds, 7ſt. 5lb. five yr olds, 8ſt. ſix yr olds and aged, 8ſt. 7lb.—four miles.

Col. A. Daly's ch. h. Sweet Robin, 6 yrs old . . . 1
Mr. Whaley's ch. c. Little Harry, 3 yrs old . . . 2
Mr. Hunter's br. f. Pandora, 3 yrs old 3

Mr. Croker's ch. c. Superior, by Turnip, 3 yrs old, beat Mr. Spunner's b. f. King's-county Laſs, 3 yrs old, two miles, for 20gs. Rode by Gentlemen.

Monday the 24th, 50l. for the beaten horſes of the week that ſaved their diſtance; three yr olds, 6ſt. 5lb. four yr olds, 7ſt. 7lb. five yr olds, 8ſt. 2lb. ſix yr olds and aged, 8ſt. 7lb.—3-mile heats.

Mr. Hunter's br. f. Pandora, by Sir Peter, 3 yrs old 1 1
Mr. Whaley's ch. c. Little Harry, 3 yrs old 2 2
Col. Lumm's br. m. Brown Fanny, 5 yrs old 3 dr

LIMERICK.

[King's Plate Articles. 3lb. to mares and geldings. The winner of a King's Plate this year, 3lb. extra. of two or more, 5lb.]

On Thurſday, September the 27th, 60l. for three yr olds, 7ſt. and four yr olds, 8ſt. 4lb.—2-mile heats.

Mr. Whaley's ch. c. Little Harry, by Maſter Bagot, 3 yrs old 3 1 1
Col. Daly's gr. f. by Hero, 3 yrs old 2 2 2
Mr. Hunter's b. f. Pandora, 3 yrs old (bolted) 1 3 4
Mr. Molony's ch. f. by Goldfinder, 4 yrs 5 4 5
Mr. Croker's ch. c. Superior, 3 yrs old . . 4 dr
Mr. Briſco's b. f. by Moloch, 4 yrs old (rider fell) . . . . . dis

Friday the 28th, 60l. for five yr olds, 8ſt. ſix yr olds, 8ſt. 5lb. and aged, 8ſt. 7lb.—3-mile heats.

Mr.

Mr. Batterſby's b. h. Jerry Sneak, by Chocolate, aged..... 3 1 1
Col. Daly's ch. h. Sweet Robin, 6 yrs old 1 2 2
Ld Belmore's ch. h. Traveller, aged 2 3 3
Col. Pratt's b. g. Harlequin, 6 yrs old (3lb. extra.) ..... 4 fell lame

Saturday 29th, 60l. for horſes that had not won 100l. this ſeaſon; three yr olds, 6ſt. 4lb. four yr olds, 7ſt. 8lb. five yr olds, 8ſt. 4lb. ſix yr olds, 8ſt. 9lb. and aged, 8ſt. 11lb.—2-mile heats.

Mr. Hunter's b. f. Pandora, by Sir Peter, 3 yrs 1 1
Capt. Raymond's br. h. Arbutus, aged..... 4 2
Ld Belmore's b. h. Lambinos, aged 2 3
Col. A. Daly's gr. f. by Hero, 3 yrs old 5 4
Mr. Lloyd's gr. h. Adonis, 6 yrs (fell lame) 6 dr
Mr. Foſberry's ch. h. Sir Sidney, 5 yrs old ... dis
Mr. Whaley's b. g. Langolee, 4 yrs old (ſtirrup broke and rider fell)..... dis
Mr. Dennis's b. h. Anchor, 6 yrs old; and Mr. Batterſby's ch. f. Patty, 3 yrs old; alſo ſtarted, but could not be placed.

Tueſday the 2d of October, 60l. given by the Officers of the Garriſon, for three yr olds, 6ſt. four yr olds, 7ſt. 4lb. five yr olds, 8ſt. ſix yr olds, 8ſt. 5lb. and aged, 8ſt. 7lb.—4-mile heats.

Mr. Whaley's ch. c. Little Harry, by Maſter Bagot, 3 yrs old..... 1 1
Mr. Batterſby's b. h. Jerry Sneak, aged..... 2 dr
Mr. Hunter's br. f. Pandora, 3 yrs old .... dis

Wedneſday the 3d, Handicap Plate of 50l. for the beaten horſes of the week that ſaved their diſtance;—3-mile heats.

Ld Belmore's ch. h. Traveller, by Chanticleer, aged, 9ſt..... 1 1
Capt. Raymond's br. h. Arbutus, aged, 8ſt... 2 2

ENNIS.

ON Friday the 12th of October, 5ol. for three yr olds, 6ſt. 4lb. four yr olds, 7ſt. 4lb. and five yr olds, 8ſt. 2lb.—3-mile heats.

Col. A. Daly's b. c. Chanter, by Drone, 4 yrs 1 1
Mr. Whaley's ch. c. Harry, 3 yrs old 2 2

Saturday the 13th, 5ol. for ſix yr olds, 8ſt. 10lb. and aged, 9ſt.—4-mile heats.

Col. A. Daly's ch. h. Sweet Robin, 8ſt. 10lb. 1 1
Mr. Whaley's b. c. Langolee, 4 yrs, 8ſt. 10lb. 2 dr

Tueſday the 16th, 5ol. for three yr olds, 6ſt. four yr olds, 7ſt. 2lb. five yr olds, 7ſt. 12lb. ſix yr olds, 8ſt. 4lb. and aged, 8ſt. 7lb.—3-mile heats.

Col. A. Daly's b. c. Chanter, 4 yrs old..... 1 1
Mr. Whaley's b. c. Langolee, 4 yrs old 2 2

CURRAGH October Meeting.

[3lb. to mares, 4lb. additional for every King's Plate, and for each time the Cup and Whip, and 3lb. for every time 5ol. ſhall be won this year in Plate, Match, &c. and 3lb. under for every horſe that has not won 5ol. at any one time this ſeaſon.]

N. B. The additional weights are conſidered to be for winners prior to the firſt day of this Meeting.

On Monday, October the 15th, Sweepſtakes for two yr old colts, 7ſt. 11lb. fillies, 7ſt. 6lb.—Two yr old Courſe, 100gs each, 40 ſt. (8 Subſcribers.)

Mr. Edwards's ch. c. Eſcape, by Commodore, out of Buffet's dam..... 1

Mr.

Mr. Whaley's gr. f. by Commodore, out of Mary Gray..... 2
Mr. Kelly's b. c. Pilot, by Commodore, on Consolation..... 3
Ld Lisnore's gr. c. Cockfure, by Chanticleer, on the Grinder's dam..... 4

Mr. Caldwell's b. c. Tom Pipes, by Commodore, 8st. 3lb. recd. ft. from Mr. Whaley's ch. c. Little Harry, Poſt on the Flat, 50gs, 30 ft.

Kirwan Stakes, 50gs, h. ft. Red Poſt. Thoſe who declared forfeit before eight o'clock on the evening preceding the September Meeting, paid but 10gs, which is for the ſecond horſe. Any of the beaten horſes may challenge the winner to run on the Thurſday following, the ſame Courſe, for 100gs, the beaten horſes carrying 5lb. leſs than they originally run at. The winner to be bound to accept. The challenge to be delivered to the Keeper of the Match-book, before eight o'clock this evening.—15 Subſcribers, three of whom declared forfeit in September.

Mr. Hamilton's ch. c. Fitz Emily, by Chanticleer, 4 yrs old, 7ſt. 3lb..... 1
Mr. Caldwell's b. c. Tom Pipes, 3 yrs, 6ſt. 3lb. 2
Mr. Hamilton's b. c. Babe, 4 yrs old, 7ſt. 11lb... 3
Mr. Hawkes's gr. h. Blacklegs, 5 yrs, 7ſt. 10lb. 4
Mr. Daly's b. h. Game-Cock, 6 yrs old, 7ſt. 10lb.
Col. Lumm's gr. h. Selim, aged, 7ſt. 4lb. Mr. Whaley's ch. f. Louiſa, 3 yrs old, 6ſt. and Mr. Daly's ch. c. Tom, 3 yrs old, 5ſt. 3lb. alſo ſtarted, but the Judge could only place the firſt four.

Tueſday the 16th, 50gs for three yr olds, 7ſt. 5lb. and four yr olds, 8ſt. 7lb. Firſt Poſt on the Flat, heats. The winner, with his engagements, to be ſold for 150gs, if demanded, &c.

Mr.

Mr. Daly's ch. c. Tom, by Maſter Bagot or Chanticleer, 3 yrs old, 7ſt. 2lb... ..... 1 1
Mr. Gore's b. c. Partridge, 3 yrs old, 7ſt. 7lb. 2 2
Mr. Batterſby's ch. f. Patty, 3 yrs, 6ſt. 13lb. 3 3
Mr. Ormſby's b. f. by Tug, 4 yrs, 8ſt. 1lb. 4 4

Wedneſday the 17th, 50gs for five yr olds, 8ſt. ſix yr olds and aged, 8ſt. 7lb.—Red Poſt, heats. The winner, with his engagements, to be ſold for 150gs, &c.

Ld Belmore's b. h. Lambinos, by Lambinos, aged, 8ſt. 4lb.. ..... 1 1
Col. Lumm's b. h. Silvertoe, 5 yrs, 8ſt. 3lb. 2 2
Mr. Caldwell's b. h. Bruiſer, 6 yrs, 8ſt. 4lb. 4 3
Mr. Daly's ch. h. Bob-bobus, 5 yrs, 7ſt. 11lb. 3 4

The firſt Claſs of the Long Stakes, for two yr old colts, 8ſt. 3lb. fillies, 7ſt. 13lb. Two yr old Courſe, 25gs each, 15 ft.—3lb. to thoſe got by ſtallions who never got a winner, and 3lb. to thoſe out of mares who never produced a winner. The winner of this Claſs to run on Saturday with the winner of the ſecond Claſs, for 50gs. Any of the beaten horſes of the two Claſſes admitted at 4lb. under the weight they originally ran at, provided they name to the Keeper of the Match-book before eight o'clock on the evenings of their reſpective days of running. (6 Subſcribers.)

Col. Lumm's ch. c. Cockahoop, by Honeſt Tom, dam by Lennox, 8ſt. 3lb..... 1
Mr. Daly's gr. c. Cockſure, by Chanticleer, on Fanny, 8ſt. 3lb. 2
Mr. Bateman's gr. c. by Maſter Bagot, dam by Maſter Bagot, on York's dam, 8ſt..... 3

Thurſday the 18th, 50gs for three yr olds, 6ſt. 4lb. four yr olds, 7ſt. 6lb. five yr olds, 8ſt. 2lb. ſix yr olds and aged, 8ſt. 7lb.—Hamilton Courſe.

Mr.

Mr. Hamilton's b. c. Babe, By Swindler, 4 yrs old, 7ft. 10lb. 1
Mr. Daly's ch. c. Little Tom, 3 yrs old, 6ft. .. 2
Mr. Caldwell's b. c. Tom Pipes, 3 yrs, 6ft. 8lb. 3
Col. Lumm's gr. h. Selim, aged, 8ft. 3lb..... 4
Ld Belmore's b. h. Lambinos, aged, 8ft. 4lb..... 5

The second Class of the Long Stakes for two yr old colts, 8ft. 3lb. fillies, 7ft. 13lb.—Two yr old Course, 25gs each, 15 ft. Other conditions as in the first Class. (8 Subscribers.)

Mr. Edwards's ch. c. Escape, by Commodore, 8ft. 3lb..... 1
Mr. Whaley's gr. f. by Commodore, dam Mary Gray, 7ft. 13lb..... 2
Mr. Hawkes's c. by Commodore, dam by Master Bagot, 8ft..... 3

For the Challenge on the Kirwan Stakes, Mr. Caldwell's b. c. Tom Pipes, by Commodore, 3 yrs old, 5ft. 12lb. beat Mr. Hamilton's ch. c. Fitz Emily, 4 yrs old, 7ft. 3lb. Red Post, home, 100gs.

Mr. Hamilton's ch. c. Fitz Emily, by Chanticleer, 4 yrs old, beat Mr. Hawkes's gr. h. Blacklegs, by Deceiver, 3 yrs old, 8ft. each, Red Post, home, 50gs.

Friday the 19th, Handicap Plate of 50gs, First Post on the Flat, home, heats.

Mr. Hawkes's gr. h. Blacklegs, by Deceiver, 5 yrs old, 8ft. 4lb..... 1 1
Ld Belmore's ch. h. Traveller, aged, 9ft..... 4 2
Capt. Caldwell's ch. f. Mouser, 3 yrs old, 6ft. 3 3
Mr. Daly's b. h. Game-Cock, 6 yrs old, 8ft. 2 4
Col. Lumm's b. c. by Waxy, 3 yrs, 6ft. 4lb. 0 5
Mr. Gore's b. c. Partridge, 3 yrs old, 6ft. 7lb. 0 6
Mr. Whaley's ch. f. Louisa, 3 yrs old, 6ft. 9lb. 0 dr
Mr. Fleming's b. h. First Fruits, aged, 8ft. .. 0 dr
Mr. Dennis's b. h. Anchor, 6 yrs old, 7ft. 11b. dis

The Judge could place only four the first heat.

Saturday

Saturday the 20th, 50gs for two yr olds, 8ſt. each; Two yr old Courſe.

Mr. Edwards's ch. c. Eſcape, by Commodore.... 1
Mr. Kelly's b. c. Pilot 2
Mr. Kirwan's br. c. Merryman..... 3

The Grinder Stakes (third and laſt year) 20gs, h. ft. Red Poſt, heats. Four yr olds, 12ſt. five yr olds, 13ſt. ſix yr olds and aged, 13ſt. 7lb.—5lb. to mares. (13 Subſcribers.)

Mr. Graydon's gr. g. aged (rode by Mr. Bennett) 1 2 1
Mr. Daly's b. c. by Chanticleer, on Saucy Moll, 4 yrs old (rode by Mr. Batterſby) 2 1 2
Mr. Crampton's ch. g. Kildare, aged (rode by Mr. G. Ponſonby) ..... 3 dr

Main of the Long Stakes—Mr. Edwards's ch. c. Eſcape, by Commodore, beat Col. Lumm's ch. c. Cockahoop, 8ſt. 3lb. each, Two yr old Courſe, 50gs.

Monday the 22d, Sweepſtakes of 25gs each, Two yr old Courſe. (3 Subſcribers.)

Mr. Hawkes's ch. c. Captain, by Commodore, 7ſt. 7lb..... 1
Mr. Whaley's br. c. Abbot, 8ſt..... 2

Mr. Fleming's b. h. Firſt Fruits, by Grouſe, 8ſt. 9lb. beat Mr. Gore's bl. m. Revenge, 7ſt. 2lb. Three yr old Courſe, 50gs, h. ft.

Col. Lumm's ch. c. Cockahoop, by Honeſt Tom, 8ſt. 2lb. beat Mr. Kirwan's br. c. Merryman, 7ſt. 12lb. Two yr old Courſe, 25gs.

Mr. Kelly's b. c. Pilot, by Commodore, 8ſt. 2lb. beat Mr. Whaley's gr. f. by Commodore, 7ſt. 13lb. Two yr old Courſe, 20gs, h. ft.

Friday

Friday the 26th, Mr. Hawkes's ch. c. Captain, by Commodore, 8ſt. 2lb. recd. a compromiſe from Mr. Watts's ch. c. Sir Simon, by Serjeant, 7ſt. 7lb. both 2 yrs old, Two yr old Courſe, 5ogs, h. ft.

Forced Handicap, 10gs each, h. ft.—Yearling Courſe. (4 Subſcribers.)

Mr. Hawkes's ch. c. Captain, by Commodore, 2 yrs old, 6ſt. 4lb..... 1
Mr. Watts's b. c. Partridge, 3 yrs old, 8ſt..... 2
Capt. Caldwell's Arabian, 8ſt. 7lb..... 3

Forced Handicap, 10gs each, 6gs ft. Two yr old Courſe. (4 Subſcribers.)

Mr. Hawkes's ch. c. Captain, 2 yrs old, 6ſt..... 1
Mr. Caldwell's ch. f. Mouſer, 3 yrs old, 8ſt. 7lb. 2
Mr. Fleming's b. h. Firſt Fruits, aged, 9ſt. 7lb... 3

*** The diſputed Plate at MULLINGAR, laſt year, is adjudged to Mr. BATTERSBY.

A LIST

A LIST OF WINNING HORSES IN Ireland, IN THE YEAR 1804.

Years Old.	GOT BY BAGOT.	No of Prizes.
8	LOYAL, Mr. Ormſby's, the June Kirwan Stakes at the Curragh; Mr. Gore's, one of the King's Plates at ditto	2
	BOXER.	
4	Paddy Oats, Mr. Caldwell's, 25gs at the Curragh, and 50l. at Charleville.....	2
	CHANTICLEER.	
2	Cockſure, Mr. Daly's, the Tit Stakes at the Curragh	1
4	Fitz Emily, Mr. Hamilton's, one of the King's Plates, 50gs, 40gs, the Lord Lieutenant's Plate, the October Kirwan Stakes, and 50gs, at the Curragh.....	6
6	Game-cock, Mr. Daly's, 150gs, and 25gs at the Curragh.....	2

4 Inſtructor, Mr. Bateman's one of the King's Plates at the Curragh, ditto, Royal Corporation .. 2

7 Traveller, Mr. Kirwan's, 50gs at the Curragh; Ld Belmore's, 225gs, and 50l. at Roſcommon, 50l. at Tuam, and 50l. at Limerick .. 5

BY CHOCOLATE.

8 Jerry Sneak, Mr. Batterſby's, 100gs, and 100gs, at the Curragh, 60l. at Tuam, and 60l. at Limerick .. 4

COMMODORE.

2 Captain, Mr. Hawkes's, 50gs, 50gs, a compromiſe, 25gs, and 26gs, at the Curragh..... 5

2 Eſcape, Mr. Edwards's, 50gs, 460gs, the ſecond Claſs, and the main, of the LongStakes, and 50gs, at the Curragh..... 5

3 Louiſa, Mr. Whaley's, 100gs, and 100gs, at the Curragh .. 2

3 Midſhipman, Mr. Kelly's, 50l. at Roſcommon, and 50l. at Sligo .. 2

2 Pilot, Mr. Kelly's, 25gs at the Curragh.... 1

3 Tom Pipes, Mr. Caldwell's, one of the King's Plates, 30gs, and 100gs, at the Curragh... 3

CORNET.

3 Partridge, Mr. Gore's, a Plate at Sligo..... 1

DECEIVER.

5 Black-legs, Mr. Carroll's, 200gs, Mr. Hawkes's 50gs, one of the King's Plates, and 50gs, all at the Curragh .. 4

DRONE (Son of Bagot)

4 Chanter, Col. A. Daly's, two fifties at Tuam, and two fifties at Ennis .. 4

6 Drone, Mr. Kirwan's, the Kildare Stakes, and one of the King's Plates, at the Curragh . . 2
3 Partner, Col. Daly's, 50l. at Loughrea..... 1
7 Sir Solomon, Mr. Bodkin's, 100gs. at the Curragh 1

BY DUNGANNON.

6 Curbs, Ld Donegall's, 60gs, Royal Corporation, and 50l. at Sligo 2

GROUSE.

7 Firſt Fruits, Mr. Fleming's, 50l. and 50gs, at Sligo, and 50gs at the Curragh..... 3

HIGHFLYER, (Fennely's)

6 Harlequin, Col. Pratt's, one of the King's Plates at the Curragh 1

HONEST TOM.

2 Cockaboop, Col. Lumm's, the Firſt Claſs of the Long Stakes, and 25gs, at the Curragh 2
4 Dulſabella, Col. Lumm's, 60gs at the Curragh 1

LAMBINOS.

7 Lambinos, Ld Belmore's, 50gs at the Curragh 1

MARQUIS.

2 Abbot, Mr. Whaley's, 25gs, at the Curragh 1

MASTER BAGOT.

3 Little Harry, Mr. Whaley's, the Lumm Stakes, 50gs, 100gs, and the Conolly Stakes, at the Curragh, 60gs, Royal Corporation, and two ſixties at Limerick..... 7
3 Mouſer (late Cat) Mr. Caldwell's, 50 barrel's of Oats, 25gs, and 25gs, at the Curragh.... 3

5 Peace

5 Peace, Mr. Pottinger's, 5ogs, Royal Corporation 1
6 Sweet Robin, Col. Daly's, 5ol. at Roſcommon, 5ol. at Tuam, three fifties at Loughrea, and 5ol. at Ennis 6

BY MAXIMIN.

5 Brown Fanny, Col. Lumm's, the King's Plate, and 5ogs, Royal Corporation, and one of the King's Plates at the Curragh... 3

PIPATOR.

5 Silver-toe, Col. Lumm's, 5ogs at the Curragh 1

SATAN.

Big Breeches, Mr. Graydon's, 5ogs at the Curragh 1

SIR PETER TEAZLE.

2 Merryman, Mr. Kirwan's, 2ogs at the Curragh 1
3 Pandora, Mr. Hunter's, 5ol. at Loughrea, and 6ol. at Limerick..... 2

SWINDLER.

4 Babe, Mr. Hamilton's, one of the King's Plates, and 5ogs, at the Curragh..... 2

TUG.

7 Arbutus, Capt. Raymond's, 5ol. at Charleville 1
4 Langolee, Mr. Whaley's, 56gs Royal Corporation 1
5 Proſerpine, Mr. Kelly's, one of the King's Plates at the Curragh, and 5ol. at Roſcommon 2
6 Sweetwilliam, Mr. Hamilton's one of the King's Plates at the Curragh..... ... 1

BY TURNIP.

3 Ch. c. (Superior) Mr. Croker's, 10ogs, and 5ogs, at the Curragh, and 2ogs at Loughrea 3

DOUBTFUL OR UNKNOWN.

1 Golconda, Mr. Molony's, 5ol. at Charleville 1
Gr. g. Mr. Graydon's, the Grinder Stakes at the Curragh 1
4 Horace, Mr. Vandeleur's, a compromiſe at the Curragh, and 5ol. at Charleville..... 2
Jug, Mr. Blennerhaſſet's, 5ol. at Charleville 1
3 Tom, Mr. Daly's, 5ogs at the Curragh (got by Maſter Bagot, or Chanticleer) 1
Zenobia, Mr. Irwin's, 5ol. at Sligo. 1

COCKING,
1804.

EDINBURGH.

EARLY in the month of March, a long Main was fought at the Royal Cock-pit, between the Hon. W. R. Maule (Sunley, feeder) and R. A. Oſwald, Eſq. (Small, feeder) for 20gs a battle, and 100gs the odd; each party won 14 battles, conſequently it was a drawn main.

CHESTER.

During the Race-week, a Main was fought between the Gentlemen of Cheſhire and thoſe of Derbyſhire, which was won by the former, as under:

Cheſhire.	M.	B.	*Derbyſhire.*	M.	B.
Monday.....	5	1	.....	2	1
Tueſday.....	5	0	.....	3	1
Wedneſday.....	3	1	.....	5	0
Thurſday.....	5	1	.....	3	0
Friday.....	7	2	.....	1	0
	25	5		14	2

MANCHESTER.

A Main was fought in the Race-week, between Sir Watt's Horton, Bart. (Liſter, feeder,) and Windſor Hunloke, Eſq. (Walters, feeder) which was won by the latter, two a-head.

YORK.

During the Spring Meeting, a Main was fought between H. F. Melliſh, Eſq. (Small, feeder) and William Lee, Eſq. (Potter, feeder) for 20gs a battle, and 400gs the Main, which was won by the latter.

	Mr. Melliſh.			*Mr. Lee.*	
	M.	B.		M.	B.
Tueſday.....	3	1	.....	4	1
Wedneſday.....	3	1	.....	4	1
Thurſday.....	1	1	.....	6	1
Friday.....	3	0	.....	4	2
Saturday.....	5	0	.....	3	1
	15	3		21	6

BEVERLEY.

n the Race week, a Main was fought, between Francis Boynton, Bart. (Thompſon, feeder) and F. Melliſh, Eſq. (Collinſon, feeder) for 10gs tle and 400gs the Main, which was won by the , 17 to 11; of the bye-battles, Mr. Melliſh won d Sir Francis 6.

NEWTON.

ain was fought in the Race-week, between of Derby and Richard Croſſe, Eſq. (Goodall

all and Liſter, feeders) for 10gs a battle, and 200 the Main, which was won by his Lordſhip, 22 battles to 7. Of the Byes, Mr. Croſſe won 8, and Ld Derby, 5.

NEWCASTLE-UPON-TYNE.

During the Race-week, a long Main was fought between the Gentlemen of Northumberland (Small, feeder) and the Gentlemen of Durham (Lockey, feeder) for 10gs a battle and 200 the Main, which was won by the latter 30 to 18.—There were ſix days fighting, and each day Durham won 5 battles, and Northumberland 3.

PRESTON.

A Main was fought during the Races, between the Earl of Derby (Goodill, feeder) and Richard Croſſe, Eſq. (Liſter, feeder) for 10gs a battle, and 200gs the Main, which was won by his Lordſhip.

Ld Derby.	M.	B.	*Mr. Croſſe.*	M.	B.
Monday.....	8	2	.....	6	0
Tueſday.....	4	1	.....	3	0
Wedneſday.....	5	0	.....	2	1
Thurſday.....	4	0	.....	4	1
	21	3		15	2

OXFORD.

A Main was fought, the week of the Races, between the Gentlemen of Berks (Fiſher, feeder) and the Gentlemen of Oxfordſhire (Eaton, feeder) for 10gs a battle, and 200 the Main, which was won by the former, 13 battles to 11; of the byes, Fiſher won 5, and Eaton 8.

COPY

COPY

OF AN

ARTICLE FOR A COCK-MATCH.

ARTICLES of agreement made the day of 180 between J. S. and D. H. Firſt, the ſaid parties have agreed that each of them ſhall produce, ſhew, and weigh, at the Cockpit on the day of next, beginning at the hour of ſeven o'clock in the ſaid morning, cocks, none to be leſs than three pounds ſix ounces, nor more than four pounds eight ounces; and as many of each party's cocks as come within ounces of the other party's cocks, ſhall fight for guineas a battle; that is guineas each cock, in as equal diviſions as the battles can be divided into, as pit's or day's play, at the cockpit aforeſaid; and that the party whoſe cocks win the greateſt number of battle-matches out of the number aforeſaid, ſhall be entitled to the ſum of guineas, as odd battle money; and the ſum is to be made ſtakes into the hands of Mr. before any cocks are pitted, in equal ſhares between the parties aforeſaid; and the parties further agree to produce, ſhew and weigh, on the ſaid weighing-day, cocks, for bye-battles, ſubject to the ſame weights as the main-cocks before-mentioned, and thoſe to be added to the number of main cocks unmatched; and as many of them as

as come within one ounce of each other, ſhall fight for two guineas each battle, to be as equally divided as can be, and added to each pit or day's play with the main of cocks; and it is alſo agreed, that the balance of the battle money ſhall be paid at the end of each pit or day's play; and to fight in fair reputed ſilver ſpurs, and with fair hackles; and to be ſubject to all the uſual rules of cock-fighting, as is practiſed at London and Newmarket; and the profit of the pit or day's play to be equally divided between the ſaid parties, after all charges are paid and ſatisfied that uſually ariſe thereupon. Witneſs our hands, this day of 180

Witneſs J. S.

T. W. D. H.

RULES.

FOR

MATCHING and FIGHTING of COCKS in LONDON, which have been in Practice ever ſince the Reign of King CHARLES II.

TO begin the ſame by fighting the lighter pair of cocks (which fall in match) firſt, proceeding upwards to the end; that every lighter pair may fight earlier than thoſe which are heavier.

In matching (with relation to the battles) it is a rule always in London, that after the cocks of the main are weighed, the match bills are compared.

That every pair of dead or equal weight are ſeparated, and fight againſt others, provided that it appear that the main can be enlarged by adding thereto, either one battle or more, thereby.

RACES

RACES TO COME.

NEWMARKET

Craven Meeting, 1805.

MONDAY, the 15th of April.

THE Craven Stakes, a Subſcription of 10gs each, for all ages; two yr olds carrying 6ſt. three yr olds, 8ſt. four yr olds, 8ſt. 9lb. five yr olds, 9ſt. 1lb. ſix yr olds, 9ſt. 5lb. and aged, 9ſt. 7lb. Acroſs the Flat.

The Subſcription to cloſe on the Thurſday before running, and the horſes to be entered on the Saturday before running, between eleven and one o'clock, at the King's ſtables, Newmarket.

Subſcriptions received at the Coffee-houſe, Newmarket; at No. 7, Oxenden-ſtreet; and at Mr. Tatterſall's. Horſes, &c. which have never run at Newmarket, muſt be ſhewn at the time of entrance.

Sweepſtakes of 100gs each, h. ft. R. M. for the produce of mares covered in 1801; colts, 8ſt. 7lb. fillies, 8ſt. 4lb. Thoſe out of untried mares allowed 3lb. and thoſe got by untried horſes, allowed 2lb. and thoſe got by untried horſes out of untried mares, allowed 5lb.

Mr.

Mr. Howorth's c. by Skyſcraper, out of Fidget's dam.
Gen. Groſvenor's f. by Gouty, out of a ſiſter to Mother Bunch
Sir C. Bunbury's b. f. by Whiſkey, out of Gianteſs
Mr. Whaley's c. by Ambroſio, out of a Seagull mare, bought at the Sale at Woburn
Mr. Lockley's b. c. Georgium Sidus, by Teleſcope, out of Queen Charlotte, both untried
Mr. Hallett's b. f. by Cauſtic, out of Quiz, by Mentor
Mr. Watſon's f. (dead) by Sir Peter, out of Faunus's dam

Sweepſtakes of 100gs each, h. ft. Acroſs the Flat.

	ſt.	lb.
Mr. Wilſon's Stately	8	7
Mr. Norton's Quid	8	1
Mr. F. Neale's Brainworm	7	12
Ld Foley's Watery	7	9

Mr. Sitwell's ſiſter to Cockfighter, agſt Mr. Watſon's c. by Grouſe, out of Dreadnought's dam, 8ſt. each, Ab. M. 100gs, h. ft.

Mr. Ladbroke's Buſtard, 8ſt. 3lb. agſt the D. of Grafton's Peliſſe, 7ſt. 13lb. Acroſs the Flat, 100gs.

Sir J. Shelley's b. c. by Moorcock, dam by Dungannon, agſt Mr. Wyndham's b. c. Tallboy, by Totteridge, 8ſt. 3lb. each, Two yr old Courſe, 200gs. h. ft.

Sir H. Williamſon's Walton, 8ſt. 7lb. agſt Sir J. Shelley's Julia, 6ſt. 10lb. B. C. 200gs, h. ft.—Off by Conſent.

Mr. Craven's Jockey, 8ſt. 1lb. agſt Gen. Groſvenor's c. Skirmiſher, by Buzzard, 8ſt. Acroſs the Flat, 100gs, h. ft.

Mr.

Mr. Watſon's Trombone, 8ſt. 7lb. agſt Sir J. Shelley's Julia, 8ſt. 3lb. Ab. M. 100gs, h. ft.

Ld F. G. Oſborne's Elizabeth, 8ſt. 11lb. agſt Gen. Groſvenor's Two Shoes, 7ſt. D. I. 100gs, h. ft.

D. of Grafton's Penelope, 8ſt. 7lb. agſt Sir H. Williamſon's Walton, 8ſt. 6lb. B. C. 200gs, h. ft.

TUESDAY.

The firſt Claſs of the Oatlands Stakes, of 50gs each, h. ft. D. I.

	AGES.	ſt.	lb.
Mr. Abbey's Margery	5 yrs	8	2
Sir J. Shelley's Julia	5 yrs	8	1
Mr. Wardell's Houghton Laſs	3 yrs	7	11
Mr. Howorth's Enterprize	3 yrs	7	9
Gen. Gower's La Mancha	3 yrs	7	5
Mr. R. Boyce's Brainworm	3 yrs	7	3
Mr. Branthwayt's ch. c. by Guildford, out of Slammerkin	3 yrs	6	12
Mr. Howard's Blemiſhed Boy	4 yrs	6	10
Mr. Kellermann's b. c. by Petworth, out of Egham's dam	3 yrs	6	10
Mr. W. Fenwick's Miſs Coiner	3 yrs	6	8
Mr. R. Weatherill's Haughty	3 yrs	6	0

Mr. Jones's ch. c. Junius, by Buzzard, dam by Pot8o's, out of Editha, by Herod, agſt Mr. Harris's b. c. brother to Allegranti, by Pegaſus, 8ſt. each, Acroſs the Flat, 300gs, h. ft.

Mr. Melliſh's Eagle, 9ſt. 7lb. agſt Mr. Watſon's Dreadnought, 5ſt. 8lb. Ab. M. 200gs.

D. of St. Albans's Merryman, 8ſt. 7lb. agſt Gen. Groſvenor's b. c. Skirmiſher, by Buzzard, out of Lady Jane, 7ſt. 4lb. A. M. 25gs.

WEDNES-

WEDNESDAY.

Sir H. Williamſon's Walton, agſt Mr. Melliſh's Stockton, 8ſt. 7lb. each, B. C. 300gs, 100 ſt.

Mr. F. Neale's Bobtail, 8ſt. 8lb. agſt Ld Groſvenor's Ceſario, 7ſt. 12lb. Acroſs the Flat, 100gs, h. ft.—Off by Conſent.

Second Claſs of the Oatlands Stakes of 50gs each, h. ft. D. I.

	AGES.	ſt.	lb.
Sir C. Bunbury's Eleanor	6 yrs	9	6
D. of Grafton's Paraſol	4 yrs	9	1
Mr. Watſon's Duxbury	5 yrs	8	9
Sir F. Standiſh's Brother to Stamford	4 yrs	8	6
Mr. Lake's Giles.....	6 yrs	8	4
Mr. Wardell's Gratitude	3 yrs	7	13
Mr. Howorth's Harefoot	5 yrs	7	11
Mr. Kellermann's Mary..... ...	4 yrs	7	10
Mr. R. Weatherill's Flambeau	6 yrs	7	9
Mr. Wilſon's f. Maiden, by Sir Peter, dam by Phœnomenon, out of Matron.	3 yrs	6	12
Mr. Collett's Phœnix, by Sir Peter, bought of Lord F. Oſborne....	4 yrs	6	10

The following having declared forfeit by the 31ſt of December, are to pay only 10gs each, to be divided between the owners of the ſecond horſes.

Ld Sackville's Enchanter	5 yrs	8	7
Mr. Wardell's Lady Brough	3 yrs	8	3
Mr. Cadbroke's Buſtard	3 yrs	7	10
Mr. Abbey's Virgin, by Sir Peter	3 yrs	6	7

Mr. Melliſh did not name.

THURSDAY.

Duke of St. Albans's Merryman, agſt Gen. Groſvenor's Two Shoes, 8ſt. each, Acroſs the Flat, 50gs.

FRIDAY.

Mr. Melliſh's Eagle, 9ſt. 7lb. agſt Mr. Howorth's Malta, 5ſt. 8lb. Ab. M. 200gs.

NO DAY MENTIONED.

Mr. Jones's Freedom, by Buzzard, dam by Highflyer out of Elm's dam, 7ſt. agſt Mr. Hurſt's Colt by Fortunio, out of Millamant, by Volunteer, 6ſt. 4lb. —Acroſs the Flat, 200gs.

Firſt Spring Meeting, 1805.

MONDAY, April 29th.

SWEEPSTAKES of 100gs each, h. ft. for the produce of Mares covered in 1801; colts carrying 8ſt. 4lb. and fillies, 8ſt.—Acroſs the Flat.

Sir C. Bunbury's br. f. by Whiſkey out of Gianteſs.
Sir C. Bunbury's ch. f. by Whiſkey or Buzzard, out of Lais
Sir F. Standiſh's f. by Sir Peter, out of Storace
Mr. Watſon's c. by Buzzard, out of Doubtful
Mr. Watſon's f. (dead) by Sir Peter, out of Faunus's dam
D. of Grafton's f. by Waxy, out of Drab.
Mr. Whaley's b. c. by Buzzard, dam by Bruſh, out of Original's dam

Sweepſtakes of 200gs each, h. ft. 8ſt. 3lb. R. M.

Ld Foley's c. by Sir Peter, out of Xenia
Mr. Delmé Radcliffe's c. by Precipitate, out of Huncamunca
Mr. Howorth's c. by Skyſcraper, out of Fidget's dam

Sweepſtakes

Sweepſtakes of 100gs each, h. ft. Ab. M.

	ſt.	lb.
Mr. Wilſon's c. by Buzzard, out of Vixen..	8	6
Mr. F. Neale's c. by Young Woodpecker, dam by Mercury	8	5
Sir J. Shelley's c. by Buzzard, out of Iris....	8	1
Mr. Howorth's c. by Whiſkey, bought of Ld Clermont.	8	1
Mr. Wyndham's b. c. Tallboy, by Totteridge	8	0

The firſt Claſs of the Prince's Stakes, of 100gs each, h. ft. for colts carrying 8ſt. 7lb. and fillies, 8ſt. 4lb. Acroſs the Flat; then riſing three yrs old.

Mr. Panton's c. Timekeeper, by Hambletonian, out of Hornpipe's dam
Sir C. Bunbury's br. f ſiſter to Julia
Mr. Watſon's brother to Gaoler
Mr. Whaley's br. c. by Ambroſio, out of a Seagull mare, bought at Woburn
Ld Groſvenor's b. c. by Sir Peter, out of Nimble

Mr. Norton's Baron Dimſdale, agſt Mr. Howorth's Harefoot, 8ſt. 7lb. each, B. C. 300gs, h. ft.

Mr. Melliſh's Eagle, 9ſt. 4lb. agſt Mr. Wyndham's Marianne, 7ſt. 6lb. Ab. M. 200gs, h. ft.

Mr. R. Boyce's Brainworm, 8ſt. 3lb. agſt Mr. Melliſh's Didler, 7ſt. 13lb. Ab. M. 100gs, h. ft.

Sir J. Shelley's f. by Hambletonian, out of Brown Charlotte, agſt Gen. Groſvenor's f. Graſſini, 8ſt. 7lb. each, Acroſs the Flat, 200gs, h. ft.

TUESDAY.

The Claret Stakes of 200gs each, h. ft. colts, 8ſt. 7lb. fillies, 8ſt. 2lb. then riſing four yrs old, D. I. If ſix or more Subſcribers, the owner of the ſecond horſe to withdraw his Stake.

Ld Grosvenor's b. c. Bagatelle, by Sir Peter, out of Trifle
Sir C. Bunbury's b. c. by Whiskey, out of Giantess
Mr. Whaley's b. c. His Royal Highness, by Sir Peter, dam by Brush
Mr. Whaley's b. c. by Sir Peter, out of the dam of His Lordship
Mr. Coventry's ch. f. Maid of Kent, by Overton, out of Neriſſa

Mr. Branthwayt's Woodcot, by Guildford, 3 yrs old, 8st. 2lb. agst Mr. R. Jones's Freedom, 2 yrs old, 7st. 5½lb. Across the Flat, 25gs.

WEDNESDAY.

The second year of the Newmarket Stakes *of* 50gs each, h. ft. colts, 8st. 7lb. fillies, 8st. 2lb. D. M. then rising three yrs old.

D. of Grafton's brother to Duckling
D. of Grafton's c. by Waxy, out of Peppermint
Sir C. Bunbury's br. f. sister to Julia
Sir C. Bunbury's b. c. by Magic, out of Amelia
Mr. Wilson names Mr. Biggs's ch. c. Baltanio, by Skyscraper, out of Portia
Mr. Wilson's b. c. Newmarket, by Waxy, dam by Highflyer, out of a sister to Pontac
Mr. Wastell's brother to Whiskerandos
Mr. Whaley's br. c. by Ambrosio, out of a Seagull mare, bought at Woburn
Mr. Whaley's b. c. by Buzzard, out of Housemaid
Mr. Lockley's b. c. Georgium Sidus, by Telescope, out of Queen Charlotte
Mr. Glover's ch. f. by Buzzard, out of Camilla, by Highflyer
Ld Darlington's ch. c. by St. George, dam by Mercury

Mr.

Mr. Norton's b. f. by Coriander, out of Fairy
Mr. Watſon's b. c. by Grouſe, out of Dreadnought's dam
Ld Groſvenor's br. c. by Sir Peter, out of Cælia
Ld Groſvenor's br. c. by Sir Peter, out of Peggy Bull
Sir F. Standiſh's ſiſter to Duxbury
Mr. Panton's c. Timekeeper, by Hambletonian, out of Hornpipe's dam
Mr. Howard names Mr. R. Goodiſſon's roan f. by Buzzard, out of Admiral's dam
Ld Milſintown did not name
Mr. F. Neale did not name in time

THURSDAY.

The ſecond Claſs of the Prince's Stakes of 100gs each, h. ft. for colts carrying 8ſt. 7lb. and fillies 8ſt. 4lb. Acroſs the Flat; then riſing three yrs old.

Mr. Panton's c. by Coriander, dam by Highflyer, bought of Mr. Dawſon
Mr. Wilſon names Mr. Delmè Radcliffe's c. by Precipitate, out of Huncamunca
D. of Grafton's brother to Duckling
Mr. Glover's ch. f. by Buzzard, out of Camilla, by Highflyer
Ld Groſvenor's br. c. by Sir Peter, out of Cælia

FRIDAY.

The New Claret Stakes of 200gs each, h. ft. the owner of the ſecond horſe to receive back his Stake; colts, 8ſt. 7lb. fillies, 8ſt. 2lb. then riſing four yrs old, D. I.

Ld Foley's br. c. Czar Peter, by Sir Peter, out of Xenia.
Mr. Wilſon's b. c. Pavilion, by Waxy, out of Totterella

Mr. H. F. Melliſh's b. c. Sancho, by Don Quixote
Mr. Ladbroke named Ld Egremont's b. c. Hannibal, by Driver
D. of Grafton's br. f. Peliſſe, by Whiſkey
Ld Stawell's b. f. Ringtail, by Buzzard

Mr. Howorth's Heeltap, 3 yrs old, agſt Ld Darlington's c. Bumper, by St. George, 2 yrs old, 8ſt. each, Acroſs the Flat, 200gs, h. ft.

☞ The Free Handicaps intended for this and the following Meeting, will be noticed at the end of the Book.

Second Spring Meeting, 1805.

MONDAY, the 13th of May.

SWEEPSTAKES of 200gs each, h. ft.—D. I.

	ſt.	lb.
Ld Egremont's Hannibal	8	9
Mr. Wilſon's c. Pavilion, by Waxy	8	2½
Mr. Norton's c. Quid, by Star	7	0
Mr. Lake's c. by Buzzard, out of Roſe	6	5

Sweepſtakes of 200gs each, h. ft. Laſt three miles of B. C.

	ſt.	lb.
Mr. Wilſon's Stately	8	2
D. of Grafton's Peliſſe	7	13
Mr. Melliſh's Sancho	7	13

Ld Groſvenor's br. c. by Sir Peter, out of Cælia, agſt Mr. Watſon's brother to Gaoler, 8ſt. 2lb. each, R. M. 200gs, h. ft.

Mr. Sitwell's ſiſter to Cockfighter, 8ſt. 1lb. agſt Ld Groſvenor's f. by Meteor, out of Maid of all Work, 8ſt. D. M. 200gs, h. ft.

Ld

Ld Foley's c. by Ambrosio, out of Jessica, 8st. 4lb. agst Sir J. Shelley's f. by Hambletonian, out of Brown Charlotte, 8st. R. M. 200gs, h. ft.

Gen. Grosvenor's b. c. Skirmisher, by Buzzard, out of Lady Jane, 8st. 4lb. agst Sir J. Shelley's c. by Moorcock, dam by Dungannon, 8st. 1lb. Two yr old Course, 100gs, h. ft.

TUESDAY.

Sweepstakes of 100gs each, h. ft. for colts and fillies then three yrs old, unbacked at the time of naming, to run Ab. M. colts carrying 8st. 3lb. fillies, 8st.

D. of Grafton's b. c. by Trumpator, out of Sea-fowl
Gen. Grosvenor's b. f. Graffini, by Gouty, out of a sister to Mother Bunch
Ld Grosvenor's br. c. by Sir Peter, out of Peggy Bull

LAST DAY.

Ld F. G. Osborne's b. c. by Overton, dam by Highflyer, out of Fair Barbara, 8st. 7lb. agst Gen. Grosvenor's f. Graffini, by Gouty, 8st. A. B. (probably intended for Ab. M.) 100gs, h. ft.

July Meeting, 1805.

MONDAY, July the 8th.

THE second and last year of the July Stakes, a Subscription of 50gs each, 30gs ft. by two yr old colts carrying 8st. 6lb. and fillies, 8st. 4lb. the Two yr old Course

D. of Grafton's b. c. by Grouse, out of Peppermint
Sir C. Bunbury's b. f. by Whiskey, out of Orange-bud

Mr.

Mr. Wilſon's brother to Merryman
Mr. F. Neale's ch. f. by Gohanna, out of Brainworm's dam
Mr. Panton's c. by Whiſkey, dam by Pot8o's, out of Dutcheſs
Mr. Panton's br. c. by Whiſkey, dam by Trumpator, out of Crane
Ld Clermont's b. c. by Trumpator, out of Young Noiſette

TUESDAY.

The July three yrs old Stakes of 100gs each, h. ft. for three yr old colts, carrying 8ſt. 7lb. and fillies, 8ſt. 3lb. Acroſs the Flat.

D. of Grafton's b. f. by Grouſe, out of Magic
Mr. Watſon's b. c. by Grouſe, out of an Alfred mare
Ld Groſvenor's br. c. by Sir Peter, out of Leveret
Ld Groſvenor's b. c. by John Bull, out of Tulip
Sir C. Bunbury's br. f. ſiſter to Julia

Firſt October Meeting, 1805.

MONDAY, the 30th of September.

THE firſt year of a renewal of the Subſcription of 5gs each, yearly, for three years, to be run for in the Firſt October Meeting of each year, by four yr olds, carrying 7ſt. 7lb. five yr olds, 8ſt. 6lb. ſix yr olds, 8ſt. 13lb. and aged, 9ſt. 2lb. B. C.

The horſes to be entered at the King's Stables, Newmarket, on the Saturday before running, between eleven and one o'clock, with proper certificates. —To be the property of a Subſcriber, or pay 50gs entrance. This Subſcription cloſes at the end of the Second Spring Meeting, 1805.

PRESENT

PRESENT SUBSCRIBERS.

Sir C. Bunbury	Ld Foley
Mr. Wilſon	Mr. Melliſh
Sir F. Standiſh	Mr. Ladbroke
Ld Sackville	Sir J. Shelley
Ld G. H. Cavendiſh	Mr. Watſon
D. of Grafton	Mr. Norton
Ld Groſvenor	Mr. R. Boyce
Ld Stawell	Mr. Browne
Gen. Sparrow	Mr. Elwes
Mr. Delmè Radcliffe	Ld F. G. Oſborne
Sir H. Williamſon	

Ld Groſvenor's c. by Sir Peter, out of Cælia, or his b. c. by Sir Peter, out of Peggy Bull; agſt Mr. Watſon's c. by Buzzard, out of Doubtful, or his brother to Gaoler; 8ſt. 2lb. each, Acroſs the Flat, 200gs, h. ft.

TUESDAY.

Sweepſtakes of 100gs each, h. ft. for fillies then three yrs old, carrying 8ſt. 2lb. each;—R. M.

D. of Grafton's f. by Waxy, out of Drab
Ld Groſvenor's br. f. by Sir Peter, out of Iſabella
Ld Groſvenor's br. f. by Sir Peter, out of Squire Teazle's dam
Sir C. Bunbury's br. f. ſiſter to Julia
Mr. Lake's ſiſter to Pariſot
Mr. Watſon named Mr. Dawſon's b. f. by Coriander, out of Fairy, by Highflyer
Sir F. Standiſh's ſiſter to Duxbury
Mr. Humphries's f. by Buzzard, out of Bennington's dam

WEDNESDAY.

Ld F. G. Oſborne's ch. c. by Buzzard, out of Vixen, agſt Gen. Groſvenor's Have-at-'em, by Hambletonian

nian, dam by Sir Peter, out of Windleſtone's dam, 8ſt. each, Two yr old Courſe, 100gs, h. ft.

The firſt year of a renewal of the Subſcription of 25gs each yearly, for three years, to be divided into three purſes for each year, to commence in 1805, and to be run for in the firſt and ſecond October Meetings of each year. The firſt Purſe to be run for from the D. I. by three yr old colts, carrying 8ſt. 6lb. and fillies, 8ſt. 3lb. The ſecond Purſe to be run for from the D. I. by four yr old colts, carrying 8ſt. 7lb. and fillies, 8ſt. 4lb. And the third Purſe to be run for over the B. C. by five yr olds, carrying 8ſt. 5lb. ſix yr olds, 8ſt. 11lb. and aged, 9ſt. The horſes to be *bona fide* the property of Subſcribers, and to be entered at the King's Stables, between eleven and one o'clock, on the days before running reſpectively.

The days of running to be fixed in the ſecond Spring Meeting 1805, when this Subſcription will cloſe.

PRESENT SUBSCRIBERS.

Sir C. Bunbury	Mr. D. Radcliffe
Mr. Wilſon	Mr. Melliſh
Ld Sackville	Sir J. Shelley
D. of Grafton	Gen. Sparrow
Ld Groſvenor	Mr. Norton
Mr. Ladbroke	Mr. Watſon
Ld Foley	Ld F. G. Oſborne

Second October Meeting, 1805.

MONDAY, October 14th.

LD Groſvenor's b. f. by John Bull, out of Stargazer, agſt Mr. Rd. Boyce's ch. f. by Gohanna, out of Brainworm's dam, 8ſt. each, Ab. M. 100gs, h. ft.—Off by Conſent, the fillies being of different ages.

D. of

D. of Grafton's Firebrand, by Buzzard, out of Flambeau's dam, agſt Mr. Howorth's b. c. by Skyſcraper, out of Fidget's dam, 8ſt. 7lb. each, then three yrs old. Acroſs the Flat, 200gs, h. ft.—The D. of Grafton paid 30gs compromiſe.

TUESDAY.

Sweepſtakes of 100gs each, for fillies. then three yrs old, carrying 8ſt. each, D. I.

Ld Groſvenor's br. f. by Sir Peter, out of Iſabella
Ld Groſvenor's br. f. by Sir Peter, out of Shipton's ſiſter
D. of Grafton's f. by Waxy, out of Drab

Sir J. Shelley's Strap, then 5 yrs old, 8ſt. 5lb. agſt Mr. Wilſon's ch. c. by Buzzard, out of Vixen, then 3 yrs old, 6ſt. 13lb. D. I. 100gs.

The ſecond and laſt year of the October Oatlands Stakes, B. M. A Subſcription of 30gs each, 10gs ft. if declared by ten o'clock on Monday night. To be run for by horſes of all ages, two yr olds excepted. To be named by one o'clock on Monday.

SUBSCRIBERS.

Sir C. Bunbury	Ld G. H. Cavendiſh
Sir F. Standiſh	Mr. Howorth
Mr. Watſon	Mr. Howorth
Mr. Howard	Mr. Whaley
Mr. Ladbroke	Mr. Heming
D. of Grafton	Ld F. G. Oſborne
D. of Grafton	Mr. F. Neale
Ld Groſvenor	Mr. Delmé Radcliffe
Ld Groſvenor	Mr. Glover
Mr. Wilſon	Mr. Creſſwell
Ld Sackville	Mr. Lake
Mr. Wyndham	

Craven

Craven Meeting, 1806.

MONDAY.

SWEEPSTAKES of 100gs each, h. ft. for colts, 8ſt. 4lb. fillies, 8ſt. 1lb. then riſing three yrs old, Acroſs the Flat.

Mr. Wilſon's b. c. by Hambletonian, out of Surprize's dam
Mr. Wilſon's brother to Merryman
Ld Sackville's b. c. by Buzzard, out of Offian's dam
Mr. Panton's brother to Dilettante
Gen. Groſvenor's b. c. by Hambletonian, bought of Sir J. Eden
Gen. Groſvenor's ch. c. by Gouty, out of a ſiſter to Mother Bunch
Ld G. H. Cavendiſh's b. c. by Worthy, out of Mrs. Candour
Mr. Waſtell's brother to Lumbago
Sir C. Bunbury's b. c. by Whiſkey, dam by Diomed, out of Trombone's dam
Sir C. Bunbury's ch. c. brother to Eleanor
Mr. Delmé Radcliffe's ch. c. by Beningbrough, out of Dick Andrews's dam
D. of Grafton's c. by Worthy, out of Prunella
Sir F. Standiſh's brother to Stamford
Mr. Lake's c. by Gouty, out of a ſiſter to Oatlands
Mr. H. F. Melliſh's b. c. Luck's-all, by Stamford, out of Marchioneſs
Mr. H. F. Melliſh's b. f. Off ſhe goes, by Shuttle, dam by Highflyer, out of Dido
Ld Groſvenor's b. c. by John Bull, out of Tulip
Ld Groſvenor's b. c. by John Bull, out of Cælia
Ld F. G. Oſborne's ch. c. by Buzzard, out of Vixen

Vixen, agſt Gen. Groſvenor's Richard, by His Lordſhip, out of Nelly, 8ſt. 2lb. each, R. M. 200gs, h. ft.

TUESDAY.

Sweepſtakes of 100gs each, h. ft. for the produce of untried mares, covered in 1802, by untried ſtallions; colts, 8ſt. 3lb. and fillies, 8ſt. Acroſs the Flat.

Mr. Hallett's f. by Stickler, out of Quiz
Mr. Wilſon's f. by Worthy, out of Comedy
Mr. Lake's f. by Gouty, out of Mademoiſelle

Ld Groſvenor's br. c. by Sir Peter, out of Cælia, agſt Mr. Elwes's b. c. by Buzzard, dam by Highflyer, out of a Goldfinder mare, 8ſt. 7lb. each, D. I. 200gs, h. ft.

Mr. Watſon's f. (dead) by Sir Peter Teazle, out of Gaoler's dam, 8ſt. 4lb. agſt Mr. Whaley's b. c. by His Lordſhip, out of Nelly, 8ſt. 3lb. D.M. 200gs, h. ft.

WEDNESDAY.

Poſt Sweepſtakes of 200gs each, h. ft. colts, 8ſt. 3lb. fillies, 8ſt. D. M. then riſing three.

Ld Groſvenor's three colts by John Bull, out of Tulip, Cælia, and Iſabella

Mr. Sitwell's c. by Sir Peter, out of Hyale; ſiſter to Pipylin; or his c. by Moorcock, out of St. George's dam

Mr. Watſon's f. by Sir Peter, out of Dreadnought's dam; c. by Sir Peter, out of Doubtful; or his f. by Sir Peter, out of Faunus's dam

Gen. Groſvenor's br. c. by Hambletonian, dam by Sir Peter, bought of Sir J. Eden, agſt Ld Sackville's b. c. by Buzzard, out of Oſſian's dam, 8ſt. 7lb. each, Ab. M. 100gs, h. ft.

Firſt Spring Meeting, 1806.

MONDAY.

SWEEPSTAKES of 100gs each, h. ft. for the produce of mares covered in 1802; colts carrying 8ſt. 4lb. and fillies, 8ſt. Acroſs the Flat.

Sir F. Standiſh's b. f. by Sir Peter, or Mr. Teazle, out of Eagle's dam
Sir F. Standiſh's br. c. by Sir Peter, out of Horatia
Mr. Watſon's b. c. by Sir Peter, out of Doubtful
Mr. Whaley's b. c. by His Lordſhip, out of Nelly
Sir C. Bunbury's ch. c. by Whiſkey, out of Gianteſs
Ld Groſvenor's ch. c. by John Bull, out of Iſabella
Ld Groſvenor's ch. f. by John Bull, out of Miſſeltoe
Mr. Coventry's b. f. by Buzzard, out of Neriſſa
Mr. Lake's b. c. by Gouty, out of a ſiſter to Oatlands

Sweepſtakes of 100gs each, h. ft. Ab. M. 8ſt. 2lb. each.

Mr. Lake's b. f. Romance, by Gouty, out of Mademoiſelle
Mr. Sitwell's b. f. by Moorcock, out of Palmflower
Mr. Melliſh's b. f. Flighty, by Traveller, out of a ſiſter to Fidget

The firſt Claſs of the Prince's Stakes of 100gs each, h. ft. colts carrying 8ſt. 7lb. and fillies, 8ſt. 4lb. Acroſs the Flat, then riſing three yrs old.

Mr. Panton names Gen. Groſvenor's br. c. Have-at-'em, by Hambletonian, dam by Sir Peter, out of Windleſtone's dam
Mr. Wilſon's b. c. by Coriander, dam by Highflyer, out of Sincerity

Mr.

Mr. Watſon names the D. of Grafton's c. by Whiſkey, out of Sea Fowl
Ld Groſvenor's b. c. by John Bull, out of Popinjay's dam
Mr. Glover did not name.

Mr. Biggs's ch. c. brother to Phœnix, agſt Mr. D. Radcliffe's c. by Gohannan, out of Trumpetta, 8ſt. each, Acroſs the Flat, 100gs, h. ft.

Mr. Sitwell's c. by Moorcock, out of St. George's dam, agſt Mr. Melliſh's b. c. Companion, by Beningbrough, dam by Lurcher, 8ſt. 2lb. each, Acroſs the Flat, 200gs, h. ft.

WEDNESDAY.

The third and laſt year of the Newmarket Stakes of 50gs each, h. ft. colts, 8ſt. 7lb. fillies, 8ſt. 2lb. D. M. then riſing three yrs old.

D. of Grafton's c. by Worthy, out of Prunella
D. of Grafton's c. by Whiſkey, out of Sea Fowl
Sir C. Bunbury's b. f. ſiſter to Orlando
Sir C. Bunbury's b. f. by Whiſkey, out of Orange-bud
Mr. Howard names Mr. D. Radcliffe's b. c. by Gohanna, out of Trumpetta
Mr. Wilſon's br. c. by Sir Peter, out of a ſiſter to Peter Pindar
Mr. Wilſon's brother to Merryman
Mr. Waſtell's brother to Lumbago
Mr. Lockley's b. f. Princeſs Royal, by Teleſcope, out of Queen Charlotte
Ld Darlington's b. c. by Sir Peter, dam by Paymaſter, out of Pomona
Mr. F. Neale names Mr. Ladbroke's ch. c. by Young Woodpecker, out of Platina
Mr. Norton names Mr. Dawſon's b. f. by Coriander, out of Fairy

Mr. Watſon names Mr. Elton's c. by Worthy, out of a ſiſter to Barnaby
Ld Groſvenor's b. c. by John Bull, out of Cælia
Ld Groſvenor's b. c. by John Bull, out of Popinjay's dam
Sir F. Standiſh's f. by Sir Peter, or Mr. Teazle, out of Eagle's dam
Mr. Panton's ch. c. Amateur, brother to Dilettante
Mr. Glover names Mr. Perren's ch. f. by Buzzard, out of Gipſy, by Trumpator
Ld Milſintown, and Mr. Whaley (who has two Subſcriptions) did not name

THURSDAY.

The ſecond Claſs of the Prince's Stakes of 100gs each, h. ft. for colts carrying 8ſt. 7lb. and fillies, 8ſt. 4lb. Acroſs the Flat, then riſing three yrs old.

Mr. Panton's c. by Whiſkey, dam by Pot8o's, out of Dutcheſs
Sir C. Bunbury's ch. c. by Whiſkey, dam by Diomed, out of Trombone's dam
D. of Graſton's brother to Hornby Laſs
Ld Groſvenor's b. c. by John Bull, out of Cælia
Mr. Whaley did not name

NO DAY MENTIONED.

Produce Match.—Mr. Whaley's b. c. by his Lordſhip, out of Nelly, 8ſt. 3lb. agſt Mr. Sitwell's f. by Moorcock, out of Cockfighter's dam, 8ſt. D. M. 200gs, h. ft.—Off by conſent.

Second Spring Meeting, 1806.

NO DAY MENTIONED.

MR. Craven's Frolick, aged, 9ſt. 4lb. agſt Mr. Jones's b. c. Freedom, by Buzzard, dam by Highflyer,

flyer, out of Elm's dam, 6ſt. laſt two miles of the B. C. 300gs, h. ft.

July Meeting, 1806.

TUESDAY.

SECOND and laſt year of the July Three yr old Stakes of 100gs each, h. ft. for three yr old colts carrying 8ſt. 7lb. and fillies, 8ſt. 3lb. Acroſs the Flat.

D. of Grafton's br. c. by Grouſe, out of Rattle
Mr. Watſon's c. by Sir Peter, out of Doubtful
Ld Groſvenor's b. c. by John Bull, out of Popinjay's dam
Ld Groſvenor's ch. c. by John Bull, out of Iſabella
Sir C. Bunbury's b. f. ſiſter to Orlando

Firſt October Meeting, 1806.

MONDAY.

SWEEPSTAKES of 100gs each, h. ft. for colts and fillies, then three yrs old, Acroſs the Flat; colts carrying 8ſt. 7lb. fillies, 8ſt. 3lb.

Ld Groſvenor's ch. c. by John Bull, out of Iſabella
Ld Groſvenor's b. c. by John Bull, out of Tulip
Sir C. Bunbury's b. c. by Whiſkey, dam by Diomed, out of Trombone's dam
Sir C. Bunbury's b. f. ſiſter to Orlando
Mr. Wilſon's b. c. by Hambletonian, out of Surprize's dam
Mr. Watſon's b. c. by Worthy, out of Mrs. Candour
Sir F. Standiſh's brother to Stamford
D. of Grafton's b. c. by Worthy, out of Prunella
Mr. Elwes's br. c. by Sir Peter, out of a ſiſter to Peter Pindar

TUESDAY.

Mr. F. Collinſon's c. by Buzzard, out of the dam of Young Eclipſe, 8ſt. 2lb. agſt Mr. Whaley's f. by Sir Peter, dam by Highflyer, 7ſt. 13lb. B. C. 100gs, both then four yrs old.—Off by conſent.

NO DAY MENTIONED.

Ld Sackville's b. c. by Buzzard, out of Oſſian's dam, agſt Mr. Elwes's ch. c. by Buzzard, out of Totterella, 8ſt. 1lb. each, Acroſs the Flat, 100gs, h. ft.

Craven Meeting, 1807.

MONDAY.

SWEEPSTAKES of 150gs each, h. ft. for the produce of mares covered in 1803; colts, 8ſt. 3lb. and fillies, 8ſt. Acroſs the Flat.

Ld Groſvenor's b. c. by Sir Peter, out of Lady Bull
Mr. Sitwell's ch. f. by Benningbrough, out of Hyale
Mr. Watſon's b. f. by Sir Peter, dam by Dungannon, out of Rutland's dam

Produce Match.—Ld Groſvenor's br. f. by Sir Peter, out of Olivia, agſt Mr. Watſon's b. f. by Sir Peter, out of Doubtful, 8ſt. each, Acroſs the Flat, 150gs, h. ft.

Produce Match.—Ld Groſvenor's b. f. by Sir Peter, out of Miſſeltoe, agſt Mr. Sitwell's br. b. f. by Sir Peter, out of Palm-flower, 8ſt each, Acroſs the Flat, 150gs, h. ft.

TUESDAY.

Sweepſtakes of 100gs each, h. ft. for the produce of mares covered in 1803; colts carrying 8ſt. 4lb. and fillies, 8ſt. Acroſs the Flat.

Mr. Watſon's b. f. by Sir Peter, out of Doubtful
Ld Groſvenor's br. f. by Sir Peter, out of Olivia
Ld Groſvenor's b. f. by Sir Peter, out of Miſſeltoe
D. of Grafton's c. by Whiſkey, out of Prunella

Sweepſtakes of 100gs each, h. ft. for colts carrying 8ſt. 5lb. fillies, 8ſt. 2lb. R. M. then riſing three yrs old.

Ld Groſvenor's br. c. by Sir Peter, out of Cælia
Ld Groſvenor's b. c. by Sir Peter, out of Ibis
Mr. Wilſon's b. c. by Sir Solomon, out of Lignum's dam
Mr. Biggs's br. c. Roſario, by Ambroſio, out of Portia
Mr. Elwes's b. c. by Whiſkey, out of a ſiſter to Flirtilla
D. of Grafton's own brother to Peliſſe
Sir C. Bunbury's b. c. by Whiſkey, out of Amelia
Gen. Gower's ch. c. Gladiator, by Buzzard, out of a ſiſter to Champion
Sir F. Standiſh's brother to Duxbury
Mr. Forth's b. f. by Whiſkey, dam by Pot8o's, out of Maid-of-all-Work

Firſt Spring Meeting, 1807.

LAST DAY.

MR. Sitwell's f. by Beningbrough, out of Hyale, agſt Mr. Melliſh's b. f. Darling, by Patriot, dam by Highflyer, out of Tiffany, by Eclipſe, 8ſt. 2lb. each, D. M. 100gs, h. ft.

Second

Second Spring Meeting, 1807.

NO DAY MENTIONED.

PRODUCE Match.—Mr. Jones's by Ambrofio, dam by Pot8o's, out of Editha, agſt Mr. Morland's by Oſcar, out of Nelly, by Poſtmaſter, colts, 8ſt. 3lb. fillies, 8ſt. Acroſs the Flat, 200gs, h. ft.—Off by conſent.

Second October Meeting, 1807.

TUESDAY.

SWEEPSTAKES of 50gs each, h. ft. for fillies then three yrs old, D. I. 8ſt. 3lb. each.

A winner of the Derby, Oaks, Aſcot or Pavilion Stakes, to carry 7lb. extra.

Ld Groſvenor's b. f. by Sir Peter, out of Popinjay's dam

Ld Groſvenor's b. f. by Meteor, out of Maid-of-all-work

Gen. Groſvenor's f. by Beningbrough, out of Lady Jane

Gen. Gower's br. f. by Worthy, out of Marcella

Mr. Wilſon's b. f. by Hambletonian, out of Surprize's dam

D. of Grafton's f. by Grouſe, out of Rattle

Mr. Lake's b. f. by Gouty, out of Mademoiſelle

Mr. Lake's b. f. by Gouty, out of Mameluke's dam

Mr. Watſon's f. by Sir Peter, out of Doubtful

Mr. F. Bott's ch. f. by Ambroſio, dam by Highflyer

Mr. F. Bott's gr. f. by Ambroſio, dam by out of Black Deuce

Mr. Forth's b. f. by Whiſkey, dam by Pot8o's, out of Maid-of-all-work

Craven

Craven Meeting, 1808.

MONDAY.

SWEEPSTAKES of 100gs each, h. ft. for the produce of mares covered in 1804. Acroſs the Flat, riſing 3 yrs old; colts, 8ſt. 4lb. fillies, 8ſt. No produce, no forfeit.

The produce, or failure of produce, to be declared to Mr. Weatherby, in the July Meeting, 1805, or before; if not declared by that time, to be conſidered as a forfeit.

	COVERED BY
Ld Groſvenor's Miſſeltoe....	Sir Peter
Ld Groſvenor's Trifle.....	Sir Peter
Ld Groſvenor's Tulip.....	Sir Peter
Sir F. Standiſh's Eagle's dam..	Sir Peter
Sir F. Standiſh's Storace.....	Sir Peter
D. of Grafton's Prunella....	Whiſkey
Mr. Wilſon's Pavilion's dam..	Hambletonian
Mr. Wilſon's Surprize's dam..	Hambletonian
Mr. Watſon's Lilly.....	Coriander
Mr. Watſon's Scotia.....	Sir Peter
Gen Sparrow's Galatëa.....	Kill Devil
Mr. Browne's Counteſs.....	Teddy the Grinder
Mr. Biggs's Portia	Kill Devil
Sir C. Bunbury's Gianteſs....	Whiſkey

Firſt Spring Meeting, 1808.

MONDAY.

SWEEPSTAKES of 100gs each, h. ft. for the produce of untried mares covered in 1804, or of tried mares covered by untried ſtallions. To run Acroſs the Flat, when riſing three yrs old; colts carrying 8ſt. 4lb. fillies, 8ſt. No produce, no forfeit.

The

The produce, or failure of produce, to be declared to Mr. Weatherby, in the July Meeting, 1805, or before; if not declared by that time, to be conſidered as a forfeit.

	COVERED BY
Ld Groſvenor's Ibis.....	Sir Peter
Ld Groſvenor's Lady Bull....	Sir Peter
D. of Grafton's Drab.....	Coriander
D. of Grafton's Dabchick....	Sir Peter
Gen. Sparrow's Selina, by Alexander, dam by Highflyer, out of Nutcracker....	Stickler
Mr. Watſon's Ranſom, by Sir Peter.....	Coriander
Mr. Browne's Phantaſmagoria	Teddy the Grinder
Sir F. Standiſh's Pariſot.....	Mr. Teazle
Mr. Lake's Deceit.....	Sorcerer
Sir C. Bunbury's Amelia....	Sorcerer

EPSOM, 1805.

FIRST DAY.

MR. Durand's b. c. Quarter-maſter, by Guildford, out of Slammerkin, agſt Mr. Ladbroke's br. c. by Sir Peter, bought of Mr. Herrick, 8ſt. each, the laſt half mile, 50gs, h. ft.

THURSDAY.

The firſt year of a renewal of the Derby Stakes of 50gs each, h. ft. for colts, 8ſt. 5lb. and fillies, 8ſt. then three yrs old;—the laſt mile and half. The owner of the ſecond horſe to receive 100gs out of the Stakes.

N. B. The Stakes to be made before ſtarting, to Mr. Weatherby, No. 7, Oxenden-ſtreet, or at the Oaks

Oaks, under the ſame penalty for non-performance, as is eſtabliſhed at Newmarket, by the rules of the Jockey-Club.

Ld Derby's br. c. brother to Agoniſtes
Ld Egremont's b. c. by Gohanna, out of Colibri
Ld Egremont's b. c. by Gohanna, out of Catherine
Ld Egremont's ch. c. by Waxy, out of Gohanna's dam
Ld Egremont's ch. c. by Gohanna, out of the dam of Raginer
Mr. Norton's c. by Overton, out of Roſamond
Sir C. Bunbury names Mr. Waſtell's brother to Whiſkerandos
Ld G. H. Cavendiſh's ch. c. by Buzzard, out of Doubtful
Sir F. Standiſh names a b. c. by Gouty, out of Mademoiſelle
Mr. Watſon's brother to Gaoler
Sir J. Shelley names a c. by Lop, dam by Highflyer, out of the Yellow mare
Mr. Lake's ch. c. by Gouty, dam by Precipitate, out of Active
Mr. Delmè Radcliffe's b. c. by Precipitate, out of Huncamunca
D. of Grafton's br. c. by Waxy, out of Peppermint
Mr. Panton's c. Timekeeper, by Hambletonian, out of Hornpipe's dam
Mr. Howorth's c. by Skyſcraper, out of Fidget's dam
Ld Darlington's ch. c. by St. George, dam by Mercury
Mr. Glover's ch. f. by Buzzard, out of Camilla, by Highflyer
Mr. R. Jones's b. c. Freedom, by Buzzard, dam by Highflyer, out of Elm's dam
Mr. R. Jones's ch. c. Junius, by Buzzard, dam by Pot8o's, out of Editha
Ld Foley's c. by Sir Peter, out of Xenia, by Challenger
Ld Groſvenor's b. c. by John Bull, out of Tulip

Ld

Ld Grosvenor's br. c. by Sir Peter, out of Peggy Bull
Ld Grosvenor's b. c. by Sir Peter, out of Nimble
Ld Grosvenor's br. c. by Sir Peter, out of Leveret
Ld Spencer Chichester's b. c. by Sir Peter, out of Mulespinner
Gen. L. Gower's c. by Coriander, out of Lady Mary, by Blemish
Mr. Wilson's b. c. by Waxy, dam by Highflyer, out of Pontac's sister
Mr. Wilson names Mr. Elwes's b. c. by Buzzard, dam by Highflyer, out of a Goldfinder mare
Mr. C. Fisher's b. c. by Young Woodpecker, dam by Highflyer, out of Popinjay's dam
Mr. C. Fisher's ch. c. by Young Woodpecker, out of a sister to Horns
Mr. H. F. Mellish's b. c. True Briton, by St. George, dam by Paymaster, out of an own sister to A-la-grecque
Mr. H. F. Mellish's ch. c. Honesty, by Overton, out of Heiress, by Highflyer
Mr. Whaley's b. c. by Buzzard, dam, Housemaid (late Iris) by Brush
Mr. Whaley's br. c. by Ambrosio, dam by Seagull, the mare bought at Woburn
Mr. Biggs's ch. c. Bassanio, by Skyscraper, out of Portia
Mr. Burton's ch. c. by Young Woodpecker, dam by Pumpkin, out of Fleacatcher
Mr. Harris's brother to Allegranti, by Pegasus
Col. O'Kelly's ch. c. brother to Hocks, by Dungannon, out of Flirtilla

Mr. Emden's Gipsy, by Guildford, then 5 yrs old, 8st. 11lb. agst Mr. Burt's br. f. Harriet, by Oscar, out of Melissa, then 2 yrs old, 7st. 11lb. the last half mile, 10ogs.

FRIDAY.

FRIDAY.

The firſt year of a renewal of the Oaks Stakes of 50gs each, h. ft. for fillies, carrying 8ſt. then three yrs old;—the laſt mile and half. The owner of the ſecond filly to receive 100gs out of the Stakes.

N. B. The Stakes to be made before ſtarting, &c. the ſame as for the Derby.

Ld Derby's br. f. by Sir Peter, dam by Woodpecker, Sweetbriar, Buzzard's dam
Ld Egremont's b. f. by Gohanna, out of Tag
Ld Egremont's b. f. by Gohanna, out of Martha
Ld Egremont's b. f. by Sir Peter, out of a ſiſter to Aimator
Mr. Norton names Sir F. Poole's f. by Waxy, out of Macaria
Ld G. H. Cavendiſh's br. f. by Waxy, out of a Sir Peter mare, bought of Ld Fitzwilliam
Sir F. Standiſh's ſiſter to Duxbury
Mr. Watſon's f. by Gouty, out of Hope
Sir J. Shelley names Mr. Humphries's ch. f. by Buzzard, out of Bennington's dam
Mr. Lake's b. f. by Gouty, dam by Eſcape, grand dam by Alfred, out of Brim
Mr. Lake's ſiſter to Pariſot
Mr. Delmé Radcliffe's f. by Trumpator out of a ſiſter to Old Tat
D. of Grafton's b. f. by Waxy, out of Drab
Mr. Panton names Mr. Goodiſſon's f. own ſiſter to Peggy, by Buzzard
Mr. Howorth's f. by Sir Peter, dam by Florizel, the filly bought of Mr. Boultbee
Sir C. Bunbury's br. f. ſiſter to Julia
Mr. Glover's ch. f. by Buzzard, out of Camilla, by Highflyer
Ld Foley's f. by Sir Peter, out of his Highflyer mare
Ld Groſvenor's br. f. by John Bull, out of Stargazer

Ld Grosvenor's b. f. by Sir Peter, out of Popinjay's dam
Ld Grosvenor's b. f. by Meteor, out of Maid of all Work
Mr. Sitwell's ch. f. sister to Cockfighter
Gen. L. Gower's f. by Gouty, out of Isabel
Sir T. Gascoigne's b. f. by Sir Peter, out of Violet
Sir H. Williamson's f. by Hambletonian, out of Tree-creeper
Mr. Hallett's f. by Caustic, out of Quiz
Col. O'Kelly's own sister to Viret

SATURDAY.

Mr. Jones's b. c. Freedom, by Buzzard, dam by Highflyer, out of Elm's dam, 6st. agst Mr. Craven's b. c. by Ambrosio, out of Jessica, 5st. 9lb. both then three yrs old, the last half mile of the Derby Course, 200gs.

Sweepstakes of 100gs each, h. ft. the last mile.

	st.	lb.
Mr. Wyndham's br. c. by Waxy.....	8	3
Col. Kingscote's ch. c. by Y. Woodpecker ..	8	0
Mr. R. Boyce's, b. c. by Y. Woodpecker....	8	0
Mr. Ladbroke's b. c. by Y. Woodpecker ...	8	0

A Sweepstakes of 20gs each, with 20gs added from the Race Fund, for two yr old colts, 8st. 2lb. and fillies, 8st. the last half mile.

Ld Egremont's b. f. by Gohanna, out of Camilla
Mr. Ladbroke's br. c. by Sir Peter, bought of Mr. Herrick
Col. Kingscote's ch. c. by Precipitate, dam by Trumpator
Mr. Lake's b. f. by Whiskey, dam by Diomed, out of Creeper's dam
Mr. Durand's Quarter Master, by Guildford, out of Slammerkin

Mr.

Mr. Page's ch. f. Podagra, by Gouty, out of Atropa
Mr. Wardell's ch. c. brother to Maidſtone
Mr. Wardell's br. f. ſiſter to Houghton Laſs
Mr. E. Harris's b. c. Ploughboy, by Volunteer, out of Allegranti's dam

A Sweepſtakes of 10gs each, with 20gs added, for three yr old colts, 8ſt. 2lb. and fillies, 8ſt.—the laſt mile: the winner to be ſold for 200gs, if claimed within a quarter of an hour, the owner of the ſecond horſe being firſt entitled, &c. &c. The Subſcription cloſed on the 1ſt. of January; the colts, &c. to be named by eight o'clock on Friday evening, to the Clerk of the Courſe at Epſom.

SUBSCRIBERS.

Mr. Lake
Mr. Ladbroke
Col. Kingſcote
Mr. Wardell
Mr. E. Harris

1806.

THURSDAY.

THE ſecond and laſt year of a renewal of the Derby Stakes of 50gs each, h. ft. for colts, 8ſt. 5lb. and fillies, 8ſt. &c.

Ld Derby names Sir F. Standiſh's ch. f. by Mr. Teazle, out of the Yellow mare
Ld Egremont's b. c. by Gohanna, out of Catherine
Ld Egremont's ch. c. brother to Trinidada
Ld Egremont's b. c. by Gohanna, out of Humbug's dam
Ld Egremont's ch. c. by Waxy, out of Gohanna's dam
Mr. Norton names Mr. Batſon's b. c. Rapture, by Sir Harry, out of Juliana

Sir C. Bunbury's ch. c. by Whiſkey, dam by Diomed, out of Trombone's dam
Ld G. H. Cavendiſh's c. by Waxy, dam by Sir Peter, bought of Ld Fitzwilliam
Sir F. Standiſh's brother to Stamford
Mr. Watſon's c. by Sir Peter, out of Doubtful
Sir J. Shelley's c. by Sir Peter, out of Emigrant's dam
Mr. Lake's b. c. by Gouty, out of a ſiſter to Oatlands
Mr. D. Radcliffe's ch. c. by Beningbrough, out of Dick Andrews's dam
D. of Grafton's c. by Worthy, out of Prunella
Mr. Panton names Mr. Waſtell's brother to Lumbago
Mr. Howorth names Ld Stawell's brother to Ringtail
Ld Darlington's b. c. by Sir Peter, dam by Paymaſter, out of Pomona
Mr. Glover names Gen. Groſvenor's br. c. Have-at-'em, by Hambletonian, dam by Sir Peter, out of Windleſtone's dam
Mr. Robert Jones names Mr. Elton's b. c. by Worthy, out of a ſiſter to Barnaby
Mr. Rob. Jones names Mr. Sitwell's br. c. by Sir Peter, out of Hyale
Ld Foley names Sir C. Bunbury's b. f. ſiſter to Orlando
Ld Groſvenor's b. c. by John Bull, out of Cælia
Ld Groſvenor's b. c. by John Bull, out of Popinjay's dam
Ld Groſvenor's ch. c. by John Bull, out of Iſabella
Ld Groſvenor names Gen. Groſvenor's b. c. Richard, by His Lordſhip, out of Nelly, the dam of Kill Devil
Ld Sp. Chicheſter names the Margrave of Anſpach's gr. c. by Highover, out of Auguſta
Gen. L. Gower's b. c. by Buzzard, out of Marcella
Mr. Wilſon's b. c. by Hambletonian, out of Surprize's dam
Mr. Wilſon's b. c. by Gohanna, dam by Highflyer, out of Merliton

Mr.

Mr. C. Fiſher's b. c. by Precipitate, out of Albatroſs's dam
Mr. C. Fiſher's ch. c. by Precipitate, dam by Trumpator, out of a ſiſter to Colibri
Mr. H. F. Melliſh's b. c. Luck's-All, by Stamford, out of Marchioneſs
Mr. H. F. Melliſh's b. f. Off-ſhe-goes, by Shuttle, dam by Highflyer, out of Dido
Mr. Biggs's Cerberus, own brother to Phœnix
Mr. Burton names Mr. Elwes's b. c. by Sir Peter, out of a ſiſter to Peter Pindar
Mr. Harris's c. Ploughboy, by Volunteer, out of Allegranti's dam
Col. O'Kelly's b. c. by Sir Harry, out of Flirtilla
Mr. Whaley } did not name
Mr. Whaley }

FRIDAY.

Second and laſt year of a renewal of the Oaks Stakes of 50gs each, h. ft. for fillies carrying 8ſt. &c.

Ld Derby names Sir C. Bunbury's b. f. by Whiſkey, out of Orange-bud
Ld Egremont's b. f. by Gohanna, out of Camilla
Ld Egremont's b. f. by Gohanna, out of Fraxinella
Ld Egremont's gr. f. by Gohanna, out of the dam of Nitre
Mr. Norton names Mr. Perren's ch. f. by Buzzard, out of Gipſy, by Trumpator
Ld G. H. Cavendiſh names Mr. Melliſh's b. f. Off-ſhe-goes, by Shuttle, dam by Highflyer, out of Dido
Sir F. Standiſh's f. by Mr. Teazle, out of the Yellow mare
Mr. Watſon names Mr. T. Bird's ch. f. by Gohanna, out of Brainworm's dam
Sir J. Shelley names a f. Princeſs Royal, by Teleſcope, out of Queen Charlotte

Mr. Lake's b. f. Romance, by Gouty, out of Mademoiſelle
Mr. Lake's b. f. by Whiſkey, dam by Diomed, out of Harriet, by Matchem
Mr. Delmé Radcliffe names the D. of Queenſberry's br. f. by Buzzard, dam by Alexander, bought of Mr. Sandiver
D. of Grafton's br. f. by Buzzard, out of Dab Chick
Mr. Panton's ch. f. by Beningbrough, out of Didapper
Mr. Howorth names Mr. Dawſon's ſiſter to Hippocampus
Sir C. Bunbury's b. f. ſiſter to Orlando
Mr. Glover's b. f. by Teleſcope, out of Queen Charlotte
Ld Foley's f. by Sir Peter, dam by Highflyer, bought of Mr. Vernon
Ld Groſvenor names Sir F. Standiſh's f. by Sir Peter, or Mr. Teazle, out of the dam of Eagle
Ld Groſvenor's ſiſter to Georgiana
Ld Groſvenor's ch. f. by John Bull, out of Nimble
Mr. Sitwell's b. f. Oſier, by Moorcock, out of Palmflower
Gen. L. Gower's f. by Buzzard, out of Sylph, by Saltram
Sir T. Gaſcoigne's b. f. by Hambletonian, out of Golden Locks
Sir H. Williamſon's b. f. by Gohanna, out of Kezia
Mr. Hallett's br. f. by Stickler, out of Quiz
Col. O'Kelly's b. f. by Sir Harry, dam by Volunteer

SATURDAY.

Sweepſtakes of 50gs each, 30gs ft. for the produce of mares covered in 1802; to run the Derby Stakes Courſe. Thoſe out of untried mares or got by untried ſtallions at the time of naming the mares, (January 1ſt, 1803) allowed 3lb. and thoſe got by untried ſtallions, and out of untried mares, allowed 5lb. colts carrying 8ſt. 5lb. fillies, 8ſt. 2lb.

Ld

Ld Egremont's b. c. by Gohanna, out of Colibri
Ld Egremont's b. c. by Gohanna, out of Catherine, ſiſter to Colibri
Mr. Durand's ch. c. by Guildford, out of Belliſſima
Mr. Durand's b. c. by Guildford, out of Miſs Slammerkin
Mr. Whaley's gr. c. by His Lordſhip, or Guildford, out of Grey Gawkey
Mr. Whaley's b. c. by His Lordſhip, out of Nelly
Mr. Elton's b. c. by Worthy, out of a ſiſter to Barnaby
Sir F. Standiſh's b. f. by Sir Peter, or Mr. Teazle, out of the dam of Eagle
Sir F. Standiſh's br. c. by Sir Peter, out of Horatia

BRIGHTHELMSTON, 1805.

FIRST DAY.

THE third and laſt year of the Pavilion Stakes of 100gs each, h. ft. for colts carrying 8ſt. 3lb. and fillies, 8ſt. then three yrs old;—the laſt mile. The winner of the Derby, Oaks, or Aſcot Stakes, to carry 7lb. extra.

H. R. H. the P. of Wales's b. c. by Precipitate, out of Huncamunca
Mr. Howorth's b. c. by Skyſcraper, out of Fidget's dam
Sir C. Bunbury's b. f. by Whiſkey, out of Gianteſs
Mr. Durand names Mr. Harris's b. c. brother to Allegranti
Ld Egremont's ch. c. by Waxy, out of Gohanna's dam
Ld Egremont's b. c. by Gohanna, out of Colibri
Ld Egremont's b. c. by Gohanna, out of a ſiſter to Colibri
Mr. Wyndham's ch. c. by Gohanna, out of the bay ſiſter to Laburnham

D. of

D. of Grafton's b. c. by Grouſe, out of Bounty
Sir F. Standiſh names Ld Groſvenor's c. by Sir Peter, out of Cælia
Mr. Whaley's c. by Buzzard, out of Houſe Maid (late Iris) by Bruſh
Mr. Whaley's br. c. by Ambroſio, dam by Seagull
Mr. Lockley's c. by Teleſcope, out of Queen Charlotte
Mr. Heming names Mr. Jones's b. c. Freedom, by Buzzard, dam by Highflyer, out of Elm's dam
Mr. Heming names Mr. Harris's c. by Sir Peter, out of Vivaldi's dam
Marquis of Donegall's c. by Moorcock, dam by Marſke
Mr. R. Heathcote, Mr. Cox, Mr. Ladbroke, and Mr. O'Kelly, are Subſcribers, but did not name.

Sweepſtakes of 200gs each, h. ft.—four miles.

	ſt.	lb.
Mr. Melliſh's Stockton, then 6 yrs old	8	2
Mr. F. Neale's Bobtail, aged	8	0
H. R. H. the P. of Wales's Albion, 5 yrs old	7	6
Sir J. Shelley's Strap, 5 yrs old	7	4
Mr. Howorth's Harefoot, 5 yrs old	6	13

Ld Egremont's Hannibal agſt Mr. Melliſh's Sancho, 8ſt. 7lb. each, the laſt mile, 1000gs.

SECOND DAY.

The Somerſet Stakes of 50gs each, h. ft. for four yr olds, 7ſt. 7lb. five yr olds, 8ſt. 5lb. ſix yr olds, 8ſt. 11lb. and aged, 8ſt. 13lb.—four miles. Mares allowed 3lb.

To cloſe, and the horſes to be named on or before the laſt day of the Second Spring Meeting, to Mr. Weatherby at Newmarket, or in Oxenden-ſtreet, London.

PRE-

PRESENT SUBSCRIBERS.

H.R.H. the P. of Wales	Mr. H. F. Melliſh
H. R. H. the P. of Wales	Sir J. Shelley
D. of Grafton	Mr. Wyndham
Ld Darlington	Sir W. W. Wynn
Ld Darlington	Mr. Watſon
Ld Egremont	Sir T. C. Bunbury
Mr. Ladbroke	Mr. Howorth

THIRD DAY.

Sweepſtakes of 100gs each;—the New Courſe.

	ſt.	lb.
Mr. Wyndham's Young Eclipſe, then 6 yrs old	8	10
Ld Darlington's Zodiac, 4 yrs old	8	3
Mr. H. F. Melliſh's Buſs, 5 yrs old.....	7	12
Mr. F. Neale's Brainworm, 4 yrs old	7	9

FOURTH DAY.

The Egremont Stakes of 200gs each, h. ft. for colts, 8ſt. 4lb. and fillies, 8ſt. three yrs old, and warranted never to have been ſweated or tried (31 July, 1804) to run the laſt mile.

H. R. H. the P. of Wales's c. by Sir Peter, out of Muleſpinner

Mr. Ladbroke's c. by Guildford, out of Volontiers's dam

Ld Darlington's c. by Sir Peter, out of Æthe, by Y. Marſke

Ld Egremont's ch. c. by Waxy, out of Gohanna's dam

Sir J. Shelley's f. by Hambletonian, out of Brown Charlotte

Sir C. Bunbury's f. ſiſter to Julia

Mr. Howorth's c. by Whiſkey, out of a Conductor mare

A Gold

A Gold Cup, given by H. R. H. the P. of Wales, with a Subſcription of 10gs each, for all ages; three yr olds, 6ſt. four yr olds, 7ſt. 8lb. five yr olds, 8ſt. 6lb. ſix yr olds and aged, 8ſt. 12lb. Mares allowed 3lb.—four miles.

This Subſcription cloſed on the firſt of January, 1805, and the horſes are to be named on the day of entrance for the Plates, to Mr. Weatherby, or the Clerk of the Courſe, Brighton. The horſes to be bona fide the property of the Subſcribers.

H. R. H. the P. of Wales	Mr. Norton
Ld Egremont	Sir J. Shelley
Ld Darlington	Mr. Wilſon
Mr. Panton	Mr. H. F. Melliſh
Ld Stawell	Ld Sackville
Mr. Wyndham	Sir T. C. Bunbury
Ld F. G. Oſborne	Mr. Wardell
Mr. Ladbroke	Mr. Wardell
Mr. F. Neale	Ld Groſvenor
Sir H. Lippincott	Mr. Howorth
Mr. Watſon	Mr. Forth

LAST DAY.

Mr. H. F. Melliſh's c. Honeſty, by Overton, out of Heireſs, agſt Mr. F. Neale's c. Rara Avis, by Y. Woodpecker, out of Albatroſs's dam, The mile, 200gs, h. ft. 8ſt. 2lb. each.

1806.

FIRST DAY.

THE firſt year of the Pavilion Stakes of 100gs each, h. ft. (to continue in 1807 and 1808, and to name, when yearlings, in the Firſt October Meeting)

ing) for three yr old colts, 9ſt. fillies, 8ſt. 9lb. The winner of the Derby, Oaks, or Aſcot Stakes, to carry 7lb. extra.—the laſt mile.

H. R. H. the P. of Wales's ch. c. by Beningbrough, out of Dick Andrews's dam

H. R. H. the P. of Wales's b. c. by Gohanna, out of Trumpetta

Sir C. Bunbury's ch. c. by Whiſkey, out of Gianteſs

Mr. Howorth names Mr. H. F. Melliſh's b. c. Luck's All, by Stamford, out of Marchioneſs

Mr. Ladbroke names Sir C. Bunbury's b. f. ſiſter to Orlando

Mr. Watſon's c. by Sir Peter, out of Doubtful

Mr. H. F. Melliſh's b. f. Off-ſhe-goes, by Shuttle, dam by Highflyer, out of Dido

Mr. Wilſon's b. c. by Hambletonian, out of Surprize's dam

Ld F. G. Oſborne's ch. c. by Buzzard, out of Vixen, bought of Golding

D. of Grafton's b. c. by Whiſkey, out of Tyrant's dam

Ld Groſvenor's b. c. by John Bull, out of Cælia

Ld Groſvenor's b. c. by John Bull, out of Popinjay's dam

Ld Egremont's b. c. by Gohanna, out of Catherine

Ld Egremont's b. c. by Gohanna, out of Humbug's dam

Ld Egremont's ch. c. by Waxy, out of Gohanna's dam

Ld Darlington's b. c. by Sir Peter, out of Mendoza's dam

Ld Darlington's ch. c. by Star, dam by Highflyer, bought of Robſon

SECOND DAY.

The Hippocampus Stakes of 50gs each, h. ft. for three yr old colts, 8ſt. 5lb. and fillies, 8ſt. The winner of

of the Derby, Oaks, Aſcot, or Pavilion Stakes, to carry 7lb. extra.—the New Courſe.

H. R. H. the P. of Wales's ch. c. by Beningbrough, out of Dick Andrews's dam

Ld F. G. Oſborne's ch. c. by Buzzard, out of Vixen, bought of Golding

Mr. Wilſon's b. c. by Hambletonian, out of Surprize's dam

Sir J. Shelley's c. by Sir Peter, out of Emigrant's dam

Mr. H. F. Melliſh's b. c. Luck's All, by Stamford, out of Marchioneſs

Mr. Ladbroke's ch. c. by Waxy, bought at Sir F. Poole's ſale

Mr. Watſon names Ld Sondes's c. by Schedoni, out of Gift's dam

Ld Egremont's b. c. by Gohanna, out of Catherine

Ld Egremont's ch. c. by Waxy, out of Gohanna's dam

Ld Stawell's brother to Ringtail

Sir W. W. Wynn's b. c. by Waxy, bought at Sir F. Poole's ſale

1808.

NO DAY MENTIONED.

THE Darlington Stakes of 200gs each, h. ft. for the produce of mares covered in 1804; colts, 8ſt. 7lb. fillies, 8ſt. 3lb.—the laſt mile. No produce, no forfeit.

The produce, or failure of produce, to be declared to Mr. Weatherby, at Newmarket, or in Oxenden-ſtreet, on or before the laſt day of the July Meeting, 1805.

H. R. H.

	COVERED BY
H. R. H. the P. of Wales's Trumpetta	Whiſkey
Mr. H. F. Melliſh's Plaiſtow's dam .	Shuttle
Mr. H. F. Melliſh's b. m. by Highflyer, out of Dido.....	Shuttle
Mr. H. F. Melliſh's b. m. by Highflyer, out of Tiffany, by Eclipſe..	Coriander
Mr. Wilſon's Surprize's dam	Hambletonian
Mr. Wilſon's Totterella	Hambletonian
Mr. Norton's Quid's dam	
Sir C. Bunbury's Gianteſs	Whiſkey
Sir C. Bunbury's Amelia	Sorcerer
Mr. Howorth's dam of Fidget....	Kill Devil
Mr. Watſon's Scotia	Sir Peter
Mr. Panton's Crane.....	Worthy
D. of Grafton's Prunella.....	Whiſkey
Ld Groſvenor's Miſtletoe	Sir Peter
Ld Groſvenor's Popinjay's dam....	Sir Peter
Mr. Peirſe's Conteſſina	Stamford
Mr. Peirſe's Conſtantia	Hambletonian
Ld Egremont's Catherine	Gohanna
Ld Egremont's Fractious	Driver
Ld Egremont's Gohanna's dam....	Waxy
Ld Darlington's Mercury mare....	St. George
Mr. Northey's Macaria..... ...	Waxy
Ld Stawell's dam of Ringtail	Buzzard
Ld Stawell's Gipſy, by Trumpator	Buzzard

ASCOT-HEATH, 1805.

FIRST DAY, June the 18th.

THE ſecond and laſt year of a renewed Sweepſtakes of 10gs each, with 25gs added from the Race Fund, for three yr old colts, 8ſt. 7lb. and fillies, 8ſt. 2lb.

8ſt. 2lb.—the New Mile. The winner of the Derby or Oaks Stakes to carry 7lb. extra.

The Stakes to be made before ſtarting, to Mr. Weatherby, Oxenden-ſtreet, or to the Clerk of the Courſe at Aſcot, under the ſame penalty for non-performance as is eſtabliſhed at Newmarket by the rules of the Jockey Club. To name to the Clerk of the Courſe on the day of entrance for the Plates.

SUBSCRIBERS.

H. R. H. the D. of York	Sir J. Shelley
Ld Sandwich	Sir F. Standiſh
Mr. Coventry	Mr. R. Heathcote
Ld G. H. Cavendiſh	Mr. Ladbroke
Sir C. Bunbury	Gen. Leviſon Gower
Mr. Wyndham	Ld Groſvenor

The ſecond and laſt year of the renewed Sweep-ſtakes of 10gs each, to which will be added 25gs out of the Race Fund, for four yr olds to carry 7ſt. 9lb. five yr olds, 8ſt. 5lb. ſix yr olds, 8ſt. 11lb. and aged, 9ſt. Mares to be allowed 4lb. To ſtart at the half mile Poſt on the New Courſe, and go once round, about two miles and a half. The winner to be ſold for 300gs, if demanded within a quarter of an hour after the race, the owner of the ſecond horſe being firſt entitled, &c.

The Stakes to be paid, and the horſes, &c. to be named as above.

SUBSCRIBERS.

H. R. H. the D. of York	Sir F. Standiſh
Ld Sandwich	Mr. Page
Ld G. H. Cavendiſh	Mr. C. Culling Smith
Sir T. C. Bunbury	Mr. Lake
Mr. Wyndham	Mr. Ladbroke
Sir J. Shelley	Gen. L. Gower

1808.

FIRST DAY.

PRODUCE Sweepſtakes of 100gs each, h. ft.—the New Mile; colts, 8ſt. 7lb. fillies, 8ſt. 4lb. The Arabian mare's produce to be allowed 7lb.

	COVERED BY
Mr. Northey's Highflyer mare	Lop
Mr. Page's Woodpecker mare, out of Precipitate's dam	Gouty
Mr. C. Culling Smith names Mr. Welleſley's Arabian mare	Gouty

LEWES, 1805.

FIRST DAY (in the Morning.)

THE third and laſt year of a Sweepſtakes of 10gs each, for three yr old colts, 8ſt. 3lb. and fillies, 8ſt.—the laſt mile and half of the Courſe. The winner of the Derby, Oaks, or Aſcot Stakes, to carry 7lb. extra. The horſes to be named to the Clerk of the Courſe the day before running.

SUBSCRIBERS.

H.R.H. the P. of Wales	Mr. Biſhop
D. of Leeds	Mr. Durand
Ld Egremont	Hon. C. Lennox
Ld Pelham	Mr. Treves
Ld F. Oſborne	Ld Groſvenor
Sir J. Shelley	Mr. E. Harris
Sir H. Fetherſton	

A Handicap Sweepſtakes of 30gs each, 10gs forfeit, if declared by ſix o'clock the evening before running; two miles and a half.

The horſes to be named at the Caſtle, at Brighton, by eight o'clock the evening of the laſt day of Brighton races, and the weights declared by twelve o'clock the following day. The horſes to be bona fide the property of Subſcribers, this Subſcription cloſed on the firſt of January, 1805.

SUBSCRIBERS.

H.R.H. the P. of Wales	Ld Darlington
Ld F. G. Oſborne	Ld C. H. Somerſet
Mr. H. F. Melliſh	Mr. Delmé Radcliffe
Sir W. W. Wynn	Ld Groſvenor
Mr. Wilſon	Mr. Wardell

Sweepſtakes of 100gs each;—two miles and a half.

	ſt.	lb.
Sir W. W. Wynn's Aſhton, then 6 yrs old..	8	4
H. R. H. the P. of Wales's Albion, 5 yrs old	8	2
Mr. Ladbroke's Rumbo, 5 yrs old.....	8	0
Sir H. Lippincott's Slate, 5 yrs old	7	6

Ld Stawell's Sir David, agſt Ld Darlington's Zodiac, 8ſt. 7lb. each, the two miles and a half Courſe, 100gs.—Off, Zodiac pays 50gs compromiſe.

SECOND DAY.

A Sweepſtakes of 10gs each, for the years 1805, 1806, and 1807, for hunters, bona fide the property of Subſcribers, and that have been regularly hunted the preceding ſeaſon, not to be put in training before the firſt of March, to carry 12ſt. each. Mares to be allowed 3lb. To be rode by Gentlemen;—one 4 mile heat. Not leſs than 10 Subſcribers. To be named, and the Stakes made, to the Clerk of the Courſe

Courſe the day before running, before twelve o'clock at noon. This Subſcription cloſed on the 1ſt of January, 1805.

SUBSCRIBERS.

Wm. Burrell	George Ruſh
J. R. Miller	Charles Lennox
J. L. Newnham	G. Shiffner
F. J. Darby	C. Burge
T. R. Kemp	C. Smith

Ld Darlington's Pavilion agſt Mr. Melliſh's Sancho, 8ſt. 3lb. each, four miles, 300ogs, 200ogs ft.

LAST DAY, in the Morning.

A Subſcription of 10gs each, for horſes of all ages; four yr olds to carry 7ſt. 7lb. five yr olds, 8ſt. 5lb. ſix yr olds, 8ſt. 12lb. and aged, 9ſt. mares and geldings to be allowed 3lb.—four miles. To be continued in the years 1806 and 1807, and the horſes, for each year, to be named to the Clerk of the Courſe, by twelve o'clock at noon, on the day preceding the race. This Subſcription cloſed on the 1ſt. of January, 1805.

SUBSCRIBERS.

H. R. H. the P. of Wales	Mr. Wilſon
Ld Pelham	Ld Darlington
Ld Whitworth	Mr. H. F. Melliſh
D. of Leeds	Sir W. W. Wynn
Ld F. Oſborne	Mr. Howorth

1808.

FIRST DAY.

THE produce of Ld Darlington's mare, dam of Pedlar, covered by St. George, agſt the produce of

Mr. Mellish's m. Marchioness, the dam of Luck's-all, covered by Stamford; colts, 8st. 4lb. fillies, 8st. the New Course, 500gs, h. ft. no produce, no forfeit. To be named to Mr. Weatherby, on or before the last day of the July Meeting, 1805.

GOODWOOD, 1805.

Will be the Week after the first Newmarket Spring Meeting.

FIRST DAY.

THE Goodwood Hunters Plate, 50gs. To have been fairly hunted ten different days with the Goodwood hounds, previous to the 15th of March, 1805. To have been rode those days either by the owner, or his groom; or by a Subscriber of two guineas, or his groom. To have been at the death of four foxes, two of which must be after Christmas. The huntsman to give certificates of the days of hunting, and death of foxes;—2-mile heats, 12st.

The Goodwood Club Subscription of 10gs each, for 50gs, to be run on the first day, 13st. each; Subscribers to ride, if present, otherwise some Member of the Club. The remainder to be run for the second day, by any of the same horses, handicapped, by persons the Duke of Richmond may think proper to appoint, the sum to be made up to 50gs, by those who start. The horses to be named to the Clerk of the Course, on or before the 1st of March, 1805.

SUBSCRIBERS.

Major-Gen. Lennox	Mr. Walter Burrell
Sir C. M. Burrell	Mr. Percy Burrell
Mr. Richard Boulton	Mr. Barnes
Major Newbery	Mr. C. Harrison

LAST

LAST DAY.

Second Hunters Plate, 50gs. To have been fairly hunted twelve different days (ſix of which by their owners) prior to the 15th of March, 1805, with any eſtabliſhed pack of fox hounds in Suſſex, Hampſhire, or Surrey; or with His Royal Highneſs the Prince of Wales's hare hounds; producing certificates from the huntſmen;—2-mile heats. King's Plate weights, viz. four yr olds, 10ſt. 4lb. five yr olds, 11ſt. 6lb. ſix yr olds, 12ſt. and aged, 12ſt. 2lb. Horſes who have never won 50l. previous to the day of naming, allowed 5lb.

For this Plate, and the Goodwood Hunters Plate, the horſes are to have been bona fide the property of ſome Subſcriber of 5gs, from the 1ſt of November, 1804, and the Subſcription paid into one of the Banks at Chicheſter, on or before the 1ſt of March, 1805; transferring horſes between Subſcribers of the above ſum, before the day of naming, to be allowed; not to have a ſweat between Chriſtmas and the 15th of March, 1805.

To be named on Eaſter Monday, entrance free; but any perſon who ſhall complete the qualification of his horſe after the 15th March, may enter on the Saturday before running, by ſhewing his horſe on that day, at Waterbeach, and paying an additional Subſcription of 5gs.

All hunters that have not hunted at Goodwood to be ſhewn at Waterbeach, the Saturday before running.

NO DAY FIXED.

Skirters Plate, for horſes, bona fide, the property of Subſcribers, that have never ſtarted. Subſcription of 10gs each, to be paid before ſtarting, with 30gs to be added from the Fund of 1804, 13ſt.—2-mile heats.

To

To be named to Mr. Weatherby, or the Clerk of the Courſe, on or before the 1ſt December, or h. ft. declared on or before the 1ſt of January, 1805. Cloſed.

D. of Richmond's b. h. Rolla
Mr. Dickens's gr. h. Slindon, aged
Mr. Græme's b. g. Gommel M'Gralahan, by Pumpkin, aged
Mr. E. Smith's ch. h. Catemeran, by Y. Woodpecker.

The latter Gentleman declared forfeit before the 1ſt of January, and the following are Subſcribers, but did not name, viz.

Ld Gage	Mr. Blake
Major-Gen. Lennox	Mr. Shakeſpear
Mr. Poyntz	Mr. Culling Smith

Ladies Plate, 60gs, free for all horſes;—2-mile heats; King's Plate weights. Three guineas entrance; but to Subſcribers of 5gs to the Fund, entrance free.

No jockies to be allowed to ride at theſe races, but with the ſpecial permiſſion of the Duke of Richmond, which if given, may be obtained by application to the Clerk of the Courſe any time before ſtarting; but had better be applied for, a week before: if refuſed, no reaſon will be given.

Mr. W. Burrell's Sweetwilliam, agſt Mr. C. Harriſon's Merry Andrew, Catch weights, two miles, 50gs. To be rode by the Owners.

Sir C. M. BURRELL, Bart.
Major NEWBERY. } Stewards.

MADDING-

MADDINGTON, 1805.

STOCKBRIDGE COURSE.

FIRST DAY, Wedneſday the 5th of June.

THE Maddington Stakes of 25gs each, 15 ft. and only 5gs if declared at the Thatched-houſe, by eight o'clock in the evening of Saturday in the Newmarket Second Spring Meeting. The Subſcription to cloſe, and the horſes to be named, to Mr. Weatherby, on the Saturday in the Newmarket Firſt Spring Meeting. The weights to be declared at Mr. Weatherby's Office, Oxenden-ſtreet, by twelve o'clock on the Saturday following. To run four miles.——To this Stake the Club will add 50gs.

PRESENT SUBSCRIBERS.

Ld C. H. Somerſet	Mr. Goddard
Col. Kingſcote	Sir H. Lippincott
Mr. Biggs	Mr. Bullock
Mr. Elton	Major Pigot
Mr. Byndloſs	Ld Sackville
Mr. Germain	Mr. Stacpoole
Mr. Scrope	

Sweepſtakes of 10gs each, with 50gs added by the Club, for four yr olds, 10ſt. 7lb. five yr olds, 11ſt. 6lb. ſix yr olds, 12ſt. and aged, 12ſt. 2lb. Mares and geldings allowed 3lb.—two miles.

To cloſe on the Saturday in the Newmarket Second Spring Meeting, and the horſes to be named at the Thatched-houſe, by eight o'clock in the evening of that day.

PRESENT

PRESENT SUBSCRIBERS.

Mr. Germain	Col. Kingſcote
Mr. Byndloſs	Mr. Douglas
Mr. Goddard	Mr. Elton

Sweepſtakes of 10gs each, with 50gs added by the Club, for horſes that never won before the day of naming, carrying 11ſt. 7lb. each. Mares and geldings allowed 3lb.—2-mile heats.

The horſes to be named at the Thatched-houſe, by eight o'clock in the evening, on Saturday in the Newmarket Second Spring Meeting, till which time the Subſcription will remain open.

Five Subſcribers, or no race.

PRESENT SUBSCRIBERS.

Mr. Stacpoole
Mr. Goddard
Mr. Byndloſs

SECOND DAY.

Sweepſtakes of 5gs each, with 100gs added by the Club, for horſes that never won 100gs at any one time, except at Maddington, Bibury, or Kingſcote; four yr olds, 10ſt. 7lb. five yr olds, 11ſt. 6lb. ſix yr olds and aged, 12ſt.—three miles. Horſes that never won any thing to be allowed 4lb. Mares and geldings allowed 3lb. To be named at the Thatched-houſe, by eight o'clock, on Saturday in the Newmarket Second Spring Meeting. To remain open till that time.

PRESENT SUBSCRIBERS.

Col. Kingſcote	Mr. Biggs
Mr. Germain	Mr. Mills
Col. Andrews	Mr. Scrope

Mr.

Mr. Goddard	Major Pigot
Mr. Bullock	Mr. Byndloſs
Mr. Douglas	Mr. Elton
Mr. Baker	

A Plate, value 50l. for horſes of all ages;—heats, about two miles and a quarter; four yr olds, 10ſt. five yr olds, 11ſt. ſix yr olds and aged, 11ſt. 6lb. Horſes that never won any thing, allowed 4lb. Mares and geldings allowed 3lb.

To be named to the Steward, or whom he ſhall depute, by eight o'clock the evening before running, paying 2gs entrance.

THIRD DAY.

A Handicap Plate of 50l. free for all horſes;—heats, the laſt mile.

To be named, and the weights fixed, by eight o'clock the evening before running. Entrance 2gs.

Colonel KINGSCOTE, Steward.

BIBURY, 1805.

TUESDAY, June 25th.

THE Craven Stakes, a Subſcription of 10gs each, with 50gs added by the Club, for three yr olds carrying 10ſt. four yr olds, 11ſt. five yr olds, 11ſt. 6lb. ſix yr olds and aged, 11ſt. 12lb.—the New Mile. The winner to be ſold for 250gs, if demanded within a quarter of an hour, the owner of the ſecond horſe being firſt entitled, &c. &c. To be named at Mr. Weatherby's, on the Monday before Epſom.

Ld Fr. Bentinck's gr. g. Sir Harry, by Active, aged, agſt Ld Ed. Somerſet's ch. g. Sylvanus, by Volunteer, out of Dryad, 6 yrs old, 12ſt. each, three miles, 50gs, h. ft.

H. R. H.

H. R. H. the P. of Wales's Aniſeed, 10ſt. 5lb. agſt Mr. Scrope's Elemore, 10ſt. the New Mile, 200gs, h. ft.

The Sherborne Stakes, a Subſcription of 50gs each, 30 ft. and only 10gs ft. if declared by eight o'clock, at the dinner at the Thatched-houſe, on the Saturday before Aſcot; the weights to be publiſhed at Mr. Weatherby's the preceding Tueſday; to run four miles. Three yr olds are excluded.

To cloſe on the laſt day of the Maddington Meeting, and the horſes to be named to Mr. Weatherby, on or before that day.

PRESENT SUBSCRIBERS.

H.R.H. the P. of Wales	Mr. H. F. Melliſh
Ld Foley	Mr. Byndloſs
Sir J. Shelley	Mr. Rawlinſon
Mr. Germain	Col. Kingſcote
Mr. Goddard	

The Welter Stakes, a Subſcription of 20gs each, for horſes, &c. bona fide, the property of the Subſcriber, that never ſtarted, paid or received forfeit, before the day of naming, carrying 13ſt. each;—3-mile heats.

Cloſed on the 1ſt of November, the horſes to be named to Mr. Weatherby on the Monday before Epſom.

SUBSCRIBERS.

H.R.H. the P. of Wales	Mr. Whitmore
Ld Foley	Mr. Vanneck
Mr. H. F. Melliſh	Major Draper
Ld Fr. Bentinck	Mr. Hawkes
Mr. Elwes	Mr. Parkhurſt
Mr. Harriſon	

WEDNESDAY.

Handicap Plate of 50l. by horſes of all denominations;—2-mile heats. To be named to the Steward, or whom he ſhall depute, by eight o'clock the evening before running. Entrance 2gs.

A Sweepſtakes of 5gs each, with 50gs added by the Club, for horſes, &c. that never won more than 100gs at any one time, except at Bibury, Maddington, or Kingſcote; four yr olds to carry 10ſt. 7lb. five yr olds, 11ſt. 5lb. ſix yr olds, 11ſt. 12lb. and aged, 12ſt.—three miles. Thoſe that never won any thing, to be allowed 3lb. and thoſe that never ſtarted, paid or received forfeit, before the day of naming, allowed 5lb.

To cloſe, and the horſes to be named to Mr. Weatherby, on the Monday before Epſom.

PRESENT SUBSCRIBERS.

H.R.H. the P. of Wales	Mr. Elton
Mr. Goddard	Mr. Miles
Mr. Melliſh	Sir J. Hawkins
Mr. Græme	Mr. Byng
Mr. Germain	Mr. Roberts
Col. Kingſcote	Mr. Pryſe Pryſe
Mr. Douglas	Mr. Byndloſs
Mr. Barnard	Mr. Howorth
Mr. Whitmore	Sir J. Shelley
Sir Robt. Leighton	Mr. Elwes
Mr. T. A. Smith	Ld Foley
Sir S. Glynn	

A Sweepſtakes of 25gs each, 15 forfeit, with 100gs added by the Club, for horſes, &c. of different ages and qualifications. Thoſe that never won a Plate or Sweepſtakes; four yr olds, 9ſt. 10lb. five yr olds, 10ſt. 10lb. ſix yr olds, 11ſt. 1lb. and aged, 11ſt. 3lb.

Thoſe that have won the Plate or Sweepſtakes; four yr olds, 10ſt. 2lb. five yr olds, 11ſt. 2lb. ſix yr olds, 11ſt. 7lb. and aged, 11ſt. 9lb. Thoſe that have won two Plates or Sweepſtakes; four yr olds, 10ſt. 4lb. five yr olds, 11ſt. 4lb. ſix yr olds, 11ſt. 9lb. and aged, 11ſt. 11lb. Thoſe that have won three or more; four yr olds, 10ſt. 5lb. five yr olds, 11ſt. 5lb. ſix yr olds, 11ſt. 10lb. and aged, 11ſt. 12lb. Mares and geldings allowed 2lb.—four miles.

To cloſe on the 1ſt of January, and the horſes to be named at Mr. Weatherby's on the Monday before Epſom.

PRESENT SUBSCRIBERS.

H.R.H. the P. of Wales	Mr. Cholmondeley
Mr. Melliſh	Mr. Elton
Ld Foley	Mr. Scrope
Sir J. Shelley	Mr. Byndloſs
Ld Sackville	Mr. Howorth

THURSDAY.

A Handicap Sweepſtakes of 10gs each;—two miles. To name to Mr. Weatherby, on or before the Saturday preceding Aſcot Races, till which time the Subſcription will remain open—the weights to be fixed at Bibury on the Tueſday evening of the meeting.

PRESENT SUBSCRIBERS.

H.R.H. the P. of Wales	Mr. Melliſh
Mr. Goddard	Mr. Douglas

A Plate of 50l. for four yr olds, 10ſt. 7lb. five yr olds, 11ſt. 6lb. ſix yr olds, and aged, 11ſt. 12lb.—heats, about two miles and a quarter, ſtarting at the Poſt on the top of the hill. To carry 3lb. extra. for every Plate, Match, or Sweepſtakes, won in 1805; and

and any horſe having ſtarted and not won, in 1805, to be allowed 3lb. for every time he may have ſtarted ſince the 1ſt of January, 1805. Mares and geldings allowed 3lb.

To be named to the Steward, or whom he ſhall depute, by eight o'clock the evening before running. Entrance 2gs.

It is intended there ſhall be a *Free Handicap* of 10gs each, for horſes that have run at Maddington and Bibury, in 1805, to be divided into two Claſſes, with 50l. added by the Club to each, both to be run on the Thurſday. The number of acceptances neceſſary to make a race, &c. &c. to be previouſly fetched by the Handicappers and the Steward, of which timely notice will be given.

FRIDAY.

Fifty Pounds, by horſes of all denominations;—heats, the New Mile. To be named to the Steward, or whom he ſhall depute, by eight o'clock the evening before running, and the weights to be fixed the ſame evening. Entrance 2gs.

The Barrington Stakes of 25gs each, 10gs forfeit, for all ages;—two miles; three yr olds to carry 9ſt. 7lb. four yr olds, 10ſt. 10lb. five yr olds, 11ſt. 4lb. ſix yr olds and aged, 11ſt. 9lb. The winner to be ſold for 150gs, if demanded within a quarter of an hour, &c.

To cloſe and name on the Monday before Epſom.

PRESENT SUBSCRIBERS.

H. R. H. the P. of Wales
Mr. Melliſh
Ld Foley

HUMPHRY HOWORTH, Eſq. Steward.

KINGSCOTE, 1805.

THIRD TUESDAY IN SEPTEMBER.

FIRST DAY.

A SWEEPSTAKES of 10gs each, to which 50l. will be added by the Club, for horſes of all denominations;—four miles. Four yr olds, 10ſt. 4lb. five yr olds, 11ſt. 4lb. ſix yr olds and aged, 11ſt. 12lb. Horſes that have won in 1805, to carry 3lb. extra. if twice, 5lb. To cloſe, and the horſes to be named to Mr. Weatherby, on the laſt day of the Bibury Meeting, 1805.—Five Subſcribers, or no race.

The Welter Stakes of 5gs each, for horſes that never ſtarted or received forfeit before the firſt day of the Maddington Meeting, 1805, carrying 13ſt.—2 mile heats. The horſes to be named to Mr. Weatherby, by eight o'clock in the evening of Whit-Monday, till which time the Subſcription will remain open. The winner of the Welter at Bibury to carry 7lb. extra. and the winner of any ſtakes at Maddington, 7lb. extra.

PRESENT SUBSCRIBERS.

Sir H. Lippincott	Mr. Glover
Major Pigot	Mr. Bullock
Col. Kingſcote	Mr. Rn. Jones
Mr. Bacon	Mr. Wallington.
Mr. Moreton	Mr. E. Sheppard
Ld Ducie	Mr. Hawkes
Mr. Lindow	Mr. Windſor
Mr. Rawlinſon	Mr. Goddard
Mr. F. G. Smyth	Mr. C. Michel
Mr. Douglas	Mr. J. Cripps
Mr. Yates	Mr. E. Cripps
Mr. G. Auſtin	

The

The Kingſcote Stakes of 25gs each, 15 ſt. and only 5gs, if declared by eight o'clock in the evening of Whit-Monday, at the Thatched-houſe. The weights will be declared at Mr. Weatherby's Office, one week before. To run three miles. The horſes to be named, and the ſtake to cloſe, on the Friday before Epſom Races. To this Sweepſtakes 50gs will be added by the Club.

PRESENT SUBSCRIBERS.

Ld Berkeley	Mr. Hawkes
Sir H. Lippincott	Mr. T. Kingſcote
Col. Kingſcote	Sir H. Peyton
Mr. Lindow	Mr. Scrope
Mr. Germain	Mr. Goddard
Mr. Douglas	Major Pigot
Mr. Bendry	Mr. E. Cripps
Mr. White	Capt. Hervey
Mr. Glover	Mr. Bar. Price
Ld C. H. Somerſet	

SECOND DAY.

Fifty Pounds, for horſes of all denominations;—heats, the laſt mile. The horſes to be named by ſeven o'clock the evening before running; and the weights to be fixed and declared the ſame evening, by eight o'clock. To pay 2gs entrance.

The Cup, a Subſcription of 10gs each, to be laid out in the purchaſe of a Cup, value 100gs, the remainder to be paid in ſpecie, for horſes that never ſtarted or received forfeit before the firſt day of Maddington Meeting, 1805: four yr olds, 11ſt. five yr olds, 12ſt. 2lb. ſix yr olds, 12ſt. 11lb. and aged, 13ſt. —three miles. Mares and geldings allowed 3lb. If above 15 Subſcribers, the owner of the ſecond horſe to receive 20gs out of the ſtakes. To name to Mr.

Weatherby, by eight o'clock in the evening of Whit-Monday, till which time the Subſcription will remain open.

PRESENT SUBSCRIBERS.

Sir H. Lippincott	Mr. Bar. Price
Col. Kingſcote	Mr. Houlton
Mr. Scrope	Sir St. Glynn
Mr. Glover	

Sweepſtakes of 5gs each, with 100gs added by the Club, for horſes that never won 100gs at any one time;—four miles. Four yr olds, 10ſt. 2lb. five yr olds, 11ſt. 2lb. ſix yr olds, 11ſt. 9lb. and aged, 11ſt. 11lb. Horſes that never won a Plate (Handicap Plates excepted) to be allowed 4lb. Mares and geldings allowed 3lb. To cloſe on Monday in Whitſun-week, and the horſes to be named to Mr. Weatherby, on or before that day.

PRESENT SUBSCRIBERS.

Sir H. Lippincott	Mr. Scrope
Major Pigot	Sir H. Peyton
Mr. F. G. Smyth	Ld E. Somerſet
Mr. Douglas	Mr. Moreton
Col. Kingſcote	Sir W. Guiſe
Mr. Goddard	

A Sweepſtakes of 10gs each, with 50gs added by the Club;—three miles. Four yr olds to carry 10ſt. 7lb. five yr olds, 11ſt. 7lb. ſix yr olds, 12ſt. 2lb. and aged, 12ſt. 5lb. Horſes that have won once in 1805, to carry 3lb. twice, 5lb. thrice or more, 7lb. extra. Mares and geldings allowed 3lb. Five Subſcribers, or no race. To be named to Mr. Weatherby, on or before the laſt day of the Bibury Races.

PRESENT SUBSCRIBERS.

Mr. G. Pigot
Mr. Goddard

THIRD

THIRD DAY.

Fifty Pounds for horſes, on the ſame terms as the Handicap Plate the ſecond day;—heats, two miles each.

Ld EDWARD SOMERSET, } Stewards.
Sir HENRY PEYTON, Bart. }

Mr. KIRKBY, at Hunters Hall, Clerk of the Courſe.

BROCKET HALL, 1805.

FIRST DAY.

A Gold Cup, value 100gs, being a Subſcription of 10gs each, the ſurplus to be paid the winner in ſpecie, for horſes of all ages; three yr olds to carry 5ſt. 9lb. four yr olds, 7ſt. 8lb. five yr olds, 8ſt. 5lb. ſix yr olds, 8ſt. 12lb. and aged, 9ſt.—twice round the Courſe.

The horſes to be named to Mr. Weatherby, or Mr. Stanton, on or before the laſt day of the Craven Meeting, 1805, on which day this Stake cloſes. Ten Subſcribers, or no race.

George P.	T. C. Bunbury
Sackville	Pen. Lamb
Melbourne	J. W. Grimſton
G. H. Cavendiſh	H. Howorth
Egremont	E. H. Delmé Radcliffe
St. Albans	H. F. Melliſh
F. G. Oſborne	H. F. Melliſh

A Hunters Sweepſtakes of 10gs each, for horſes, bona fide the property of the Subſcribers, that never ſtarted, paid or received forfeit, before the firſt of March, 1805, on which day this Stake cloſes. Four yr

yr olds to carry 10ſt. 4lb. five yr olds, 11ſt. 6lb. ſix yr olds, 12ſt. and aged, 12ſt. 2lb. To be rode by Gentlemen;—2-mile heats. Mares and geldings allowed 3lb. Six Subſcribers, or no race.

George P. — J. B. Lawes
Pen. Lamb — Thos. Brand

SECOND DAY.

The Brocket Stakes, a Sweepſtakes of 10gs each;—Two-mile Courſe. Three yr olds carrying 6ſt. 7lb. four yr olds, 7ſt. 12lb. five yr olds, 8ſt. 10lb. ſix yr olds, 9ſt. 1lb. and aged, 9ſt. 4lb. Mares and geldings allowed 3lb.

The Stake to cloſe, and the horſes to be named to the Clerk of the Courſe, before eight o'clock the evening before running. The winner to be ſold for 100gs, if demanded, &c. Six Subſcribers, or no race.

George P. — Egremont
Pen. Lamb — T. H. Morland
H. Howorth

CANTERBURY, 1805.

THE firſt year of a Sweepſtakes of 10gs each, free for all ages; three yr olds, 7ſt. four yr olds, 8ſt. 4lb. five yr olds, 8ſt. 12lb. ſix yr olds, 9ſt. 1lb. and aged, 9ſt. 2lb. Mares and geldings allowed 3lb. —two miles. The horſes, &c. to be named on Thurſday before the races, to Mr. Weatherby, in London, or to Mr. H. Croſoer, at Bridge. To continue in the year 1806. The Stakes to be paid to the Clerk of the Courſe, before running, or double afterwards. Eight Subſcribers, or no race.

The

The Subſcription to cloſe the firſt of March, 1805.

Geo. Harris	J. W. Brydges
Sondes	Robert Jones
G. Watſon	H. Croſoer

Kentiſh Hunters Stakes, a Sweepſtakes of 5gs each, by horſes (the property of Freeholders of the county of Kent) that have never won, paid or received forfeit, nor had a ſweat, before the firſt of June, 1805. To carry 12ſt. each;—4-mile heats.

A Piece of Plate, in the form of a Fox's Head, will be given to the owner of the ſecond horſe for the Hunters Stakes, by the Clerk of the Courſe; but if not more than two horſes ſtart, it will be reſerved for another year. No loſing horſe that has run for the Hunters Stakes only, to be excluded for this Stakes.

The Subſcription to cloſe, and the horſes to be named to Mr. H. Croſoer, at Bridge, or to Mr. Weatherby, in London, on or before the firſt of March, 1805. Ten Subſcribers, or no race.

J. W. Brydges	H. Hawley
Sondes	J. K. Shaw
G. Watſon	J. Hilton
Edw. Knatchbull	Geo. Harris

CARDIFF, 1805.

THE THIRD WEDNESDAY IN JUNE.

NO DAY FIXED.—A Sweepſtakes of 10gs each, for horſes, bona fide the property of Subſcribers at the time of naming;—the beſt of three 2-mile heats; three yr olds to carry 6ſt. 7lb. four yr olds, 7ſt. 12lb. five yr olds, 8ſt. 8lb. ſix yr olds, 9ſt. and aged,

aged, 9ſt. 3lb. Mares and geldings allowed 3lb. No Subſcriber allowed to run more than one horſe.

To cloſe on the firſt of May, 1805; on or before which day the nominations to be made, and ſubſcriptions paid, to Mr. Weatherby, or the Clerk of the Courſe.

Five Subſcribers, or no race.

Hon. W. B. Grey
J. B. Knight, Eſq.

Alſo, a Sweepſtakes of 5gs each, for horſes, &c. bona fide, the property of Subſcribers at the time of naming, to carry 10ſt. each, and never to have been in training before the firſt of May, 1805.—Three miles.

To cloſe, and Subſcriptions paid on the firſt of May, 1805, and nominations to be made to the Clerk of the Courſe, on the day of Entry for the Plates.

Eight Subſcribers, or no race.

Hon. W. B. Grey
J. B. Knight, Eſq.

CHESTER, 1805.

MONDAY.

A Sweepſtakes of 15gs each, for maiden horſes that never won either Match, Plate, or Sweepſtakes; two miles; three yr olds, 6ſt. 12lb. four yr olds, 8ſt. five yr olds, 8ſt. 10lb. ſix yr olds, 9ſt. and aged, 9ſt. 2lb. Mares to be allowed 3lb.

To cloſe the firſt of March, 1805. Horſes to be named on the day of entry for the Plates. Five Subſcribers, or no race. Five ſhillings to be paid to Mr. Jackſon, on nomination of each horſe, and the winner to pay him one guinea.

Stakes

Stakes to be paid to Mr. Jackſon, before ſtarting, or forfeit three guineas to the winning horſe. Subſcribers names taken at Mr. Jackſon's Hotel, Cheſter, or Mr. Weatherby's, Oxenden-ſtreet, London.

PRESENT SUBSCRIBERS.

Ld Groſvenor	Mr. Booth Grey
Ld Grey	Mr. E. L. Hodgſon
Mr. Wilb. Egerton	Mr. John Egerton

TUESDAY.

A Three yr old Sweepſtakes of 20gs each;—once round the Courſe and a diſtance, to ſtart at the diſtance chair; the horſes to be bona fide the property of the Subſcribers; colts to carry 8ſt. 7lb. fillies, 8ſt. 3lb. Five Subſcribers, or no race. To name on the day of entry for the Plates. To pay five ſhillings to Mr. Jackſon, on nomination, and the winner to pay him one guinea.

To cloſe the firſt of March, 1805. Stakes to be paid to Mr. Jackſon, before ſtarting, or forfeit three guineas to the winning horſe. Subſcribers names taken at Mr. Jackſon's Hotel, Cheſter, or at Mr. Weatherby's, Oxenden-ſtreet, London.

PRESENT SUBSCRIBERS.

Ld Groſvenor
Ld Grey

WEDNESDAY.

A Sweepſtakes of 20gs each;—two miles; bona fide the property of the Subſcribers. Five Subſcribers, or no race. Four yr olds to carry 7ſt. 12lb. five yr olds, 8ſt. 10lb. ſix yr olds, 9ſt. 2lb. and aged, 9ſt. 5lb. Mares and geldings to be allowed 3lb. To be

be named on the day of entry for the Plates; five ſhillings to be paid to Mr. Jackſon on nomination of each horſe, and the winner to pay him one guinea. Stakes to be paid to Mr. Jackſon, before ſtarting, under penalty of three guineas, to be given to the winning horſe.

To cloſe the firſt of March 1805. Subſcribers names taken at Mr. Jackſon's Hotel, Cheſter, or at Mr. Weatherby's Oxenden-ſtreet, London.

PRESENT SUBSCRIBERS.

Ld Groſvenor
Ld Grey
Mr. Tarleton
Mr. Wilb. Egerton
Mr. John Egerton

FRIDAY.

A Handicap Stake of 10gs each, with 20gs added by the Stewards;—two miles; bona fide the property of the Subſcribers. To be named before o'clock on Thurſday morning; to be handicapped that evening by the Stewards, or whom they ſhall appoint. Subſcribers, or no race. Subſcriptions to be paid to Mr. Jackſon, before ſtarting, and the winner to pay him one guinea. Subſcribers names taken at Mr. Jackſon's Hotel, Cheſter, or at Mr. Weatherby's, Oxenden-ſtreet, London.

To cloſe on the firſt of March.

PRESENT SUBSCRIBER.

Ld Groſvenor

1806.

THE produce of Mr. Brooke's m. Mrs. Jordan, covered by Beningbrough, agſt that of Sir W. W. Wynn's

W. Wynn's Nina, covered by Sir Peter; colt, 7ſt. 10lb. filly, 7ſt. 7lb. one mile, 100gs, h. ft.—Produce to live 10 days, or no forfeit.

1807.

FIRST DAY.

MR. J. Egerton's b. c. Oulton, by Beningbrough, out of Cordelia, 8ſt. 3lb. agſt Mr. Langford Brooke's f. by Beningbrough, out of Mrs. Jordan, 8ſt. two miles, 100gs, h. ft.

CHESTERFIELD, 1805.

A Gold Cup, by Subſcribers of 5gs each; if above twenty Subſcribers, the Cup to be 100gs value, and the remainder to be paid to the winner in ſpecie. Twelve Subſcribers, or no race. Three yr olds to carry 6ſt. 3lb. four yr olds, 7ſt. 7lb. five yr olds, 8ſt. 3lb. ſix yr olds, 8ſt. 12lb. and aged, 9ſt.—one 4-mile heat. Mares and geldings to be allowed 3lb. The winner of any Subſcription at York, to carry 4lb. extra.

To be named to the Clerk of the Courſe, or to Mr. Weatherby, on or before the firſt day of June, 1805, till which time the Subſcription will be open.

R. Arkwright, Jun.	W. A. Lord
Sitwell Sitwell	G. Meynell
Sitwell Sitwell	R Jebb
C. H. Rodes	T. Leader

Sweepſtakes of 10gs each, all ages; Doncaſter Cup weights;—four miles. Any horſe that wins a Plate, Match, or Sweepſtakes in 1805, to carry 3lb.

extra. if twice, 5lb. if thrice, 7lb. Mares and geldings allowed 3lb. Seven Subſcribers, or no race.

To cloſe March 1ſt, 1805, and the horſes to be named to the Clerk of the Courſe, on or before that day.

R. Arkwright, Jun. W. A. Lord
Sitwell Sitwell Godfrey Meynell

ABINGDON, 1805.

FIRST DAY.

A Sweepſtakes of 5gs each, for bona fide hunters, the real and ſole propetty of Subſcribers, and that never ſtarted, paid, or received forfeit, before the 25th of December, 1804; four yr olds, 11ſt. 10lb. five yr olds and upwards, 12ſt.—2-mile heats, to be rode by Gentlemen.

Mr. Dundas's b. g. Pencil, 5 yrs old
Mr. Blandy's b. g. Bacchus
Mr. Bowes's br. h. Burdock, by Cardock, out of a Drone mare, 5 yrs old
Mr. B. Price's br. g. Monarchy, aged
Mr. Foſter's b. g. by Juniper, 5 yrs old
Mr. Gabbitt's b. g. Bantry
Mr. J. Eldridge's br. g. Priamus
Mr. Lateward, Sir G. Bowyer, and Ld Abingdon, are Subſcribers, but did not name.

SECOND DAY.

Sweepſtakes of 5gs each, for half bred hunters, 13ſt. if under five yrs old, to be allowed 4lb. the other conditions as above.

Mr. Blandy's br. g. Bacchus
Mr. B. Price's br. g. Monarchy, aged
Mr. Foſter's gr. m. by Mealman, aged

Mr.

Mr. J. Bunce's b. g. Grafshopper, 6 yrs old
Mr. Gabbitt's b. m. Emily, aged
Mr. S. Eldrige's ch. m. Mrs. Thornton, by the brother to Cinnabar
Ld Abingdon, Sir G. Bower, Mr. Sills, Mr. G. Bowes, and Mr. Lateward, are Subfcribers, but did not name.

AYR, 1805, &c.

The following Stakes to be run for over Ayr.

THE Gold Cup, value 100gs, the furplus in fpecie; fourteen Subfcribers, 10gs each, one 2 mile heat; for horfes bred and trained in Scotland; to be run for the firft day of Ayr Races, 1805; three yr olds, 7ft. 2lb. four yr olds, 8ft. 5lb. five yr olds, 8ft. 12lb. fix yr olds, 9ft. 2lb. and aged, 9ft. 4lb.

A Sweepftakes of 25gs each, for three yr olds, two miles; to be run for the laft day of Ayr Races. Subfcribers. Colts, 8ft. 5lb. fillies, 8ft. 3lb. Clofed on 1ft of January.

Scots bred Stakes, for three yr olds, two miles, 20gs each, the firft day of the Meeting, 1808; colts to carry 8ft. 6lb. and fillies, 8ft. 3lb. The horfes to be foaled in Scotland, and never out of the country before two yrs old. Thefe Stakes to continue for three years. The foals intended to be run in 1808, to be named to the Clerk of the Courfe, on or before the firft day of October, 1805, and fo on for fucceeding years. Thirteen Subfcribers.
To clofe on 1ft of March, 1805.

STEWARDS FOR AYR RACES, 1805.
The Earl of DALHOUSIE,
Sir HEW DALRYMPLE HAMILTON,
R. A. OSWALD, Efq. of Auchincruive,
JAMES STIRLING, Efq. of Keir.

BECCLES, 1805.

SECOND DAY.

A Sweepſtakes of 3gs each, with 15gs added by the town of Beccles, for horſes that have never ſtarted for Plate, Match, or Sweepſtakes, of 50l. value, before the time of naming, three yr olds, 7ſt. four yr olds, 7ſt. 9lb. five yr olds, 8ſt. 4lb. ſix yr olds, 9ſt. aged, 9ſt. 7lb. Twelve Subſcribers, or no race.

To name and cloſe on the 1ſt day of Auguſt, 1805; the horſes to be the property of the Subſcribers. To be named either to Mr. Weatherby, or Mr Crowe, Clerk of the Courſe.—Heats, twice round the Courſe. The Stakes to be paid before ſtarting, or otherwiſe will not be conſidered a winner.

W. A. Harbord	Thomas Farr
W. Wodehouſe	G. W. B. Boehm
Thos. Gooch	M. W. Suckling
T. S. Gooch	James Reeve
R. Wilſon	S. Lilliſtone
S. Emden	Wm. Carpenter

BLANDFORD, 1805.

A Sweepſtakes of 5gs each, for hunters, bona fide the property of the Subſcriber, reſident in the county of Dorſet. The horſes for this Stakes to have been in poſſeſſion of the Subſcriber on or before the firſt day of January, 1805; to produce a certificate from the owner of ſome hounds, of having been regularly hunted twelve times at leaſt, and who never ſtarted, paid or received forfeit, or taken a ſweat before

before the day of naming; to carry 12ſt. To be rode by Gentlemen;—the beſt of three 2-mile heats.

To be named on or before the firſt day of June next, to the Clerk of the Courſe at Blandford. If any diſpute ſhall ariſe reſpecting the qualification of any horſe, it ſhall be determined by the majority of the Subſcribers then preſent, and their determination to be final. Five Subſcribers, or no race.

Robert Radclyffe
James Farquharſon

BRIDGNORTH, 1805.

ARE fixed for the firſt Thurſday and Friday after Bibury Meeting.

Sweepſtakes of 10gs each, for three and four yr olds; three yr olds, 7ſt. 7lb. four yr olds, 8ſt. 9lb. Fillies and geldings to be allowed 3lb.—one 2-mile heat.

Charles Oakeley
Thomas Pemberton
Stamford and Warrington

Sweepſtakes of 10gs each, for all ages; three yr olds, 6ſt. 10lb. four yr olds, 8ſt. five yr olds, 8ſt. 8lb. ſix yr olds, 9ſt. and aged, 9ſt. 2lb. Mares and geldings to be allowed 3lb.—one 4 mile heat.

Charles Oakeley
Thomas Pemberton
Thomas Whitmore
Stamford and Warrington

Sweepſtakes of 10gs each, for horſes that never ſtarted, paid or received forfeit, before the firſt day of March, 1805; to be rode by Gentlemen only; to

carry 12ſt. each. Mares and geldings to be allowed 3lb.—one 4-mile heat.

Charles Oakeley	John Harriſon
Thomas Pemberton	Thomas Boycott
Thomas Whitmore	Robert Bell Price

Theſe Subſcriptions to cloſe on the firſt day of May, 1805. The horſes to be named to Mr. Weatherby, London, or to Penſam Clarke, Bridgnorth, on or before the day above mentioned. Five Subſcribers, or no race. Five ſhillings to be paid to the Clerk of the Courſe on nomination of each horſe, and the winner to pay him one guinea. Stakes to be made the evening before running.

EGHAM, 1805.

FIRST DAY.

THE Gold Cup of 100gs value, a Subſcription of 10gs each, and the ſurplus to be paid to the winner in ſpecie, being above twelve Subſcribers, the owner of the ſecond horſe to receive back his Stake, to carry the Richmond Cup weights, except mares and geldings to be allowed 2lb. for all ages; viz. three yr olds to carry 6ſt. 3lb. four yr olds, 7ſt. 10lb. five yr olds, 8ſt. 6lb. ſix yr olds, 8ſt. 12lb. and aged, 9ſt.—one 4-mile heat.

PRESENT SUBSCRIBERS.

Sir Wm. Abdy	Mr C. Burgh
Mr. H. Villebois	Mr. Bathurſt Hervey
Ld Egremont	Mr. Tayler
Sir C. Bunbury	Capt. Bowles
Mr. Ladbroke	Hon. Martin Hawke
Ld Montford	Mr. Branthwayt
Sir Joſeph Mawbey	Mr. J. Hort
Mr. Batſon	Mr. Howorth
Mr. C. Culling Smith	Mr. T. Wood

Same

Same day, a Sweepſtakes of 20gs each, for horſes of all ages, that never won Plate or Sweepſtakes of the value of 50l. at any one time before the day of naming, four yr olds to carry 8ſt. 7lb. five yr olds, 9ſt. 5lb. ſix yr olds and aged, 9ſt. 10lb. Mares and geldings to be allowed 2lb.—one 4-mile heat.

SECOND DAY.

The Magna Charta Stakes of 50gs each, h. ft. colts to carry 8ſt. 5lb. fillies, 8ſt. 2lb.—The New Mile. The winner of the Derby, Oakes, Aſcot, or the Pavilion Stakes at Brighton, to carry 5lb. extra.

PRESENT SUBSCRIBERS.

Ld Egremont
Mr. Ladbroke

Same day, a Sweepſtakes of 20gs each, for horſes of all ages; two yr olds to carry a feather; three yr olds, 7ſt. 7lb. four yr olds, 8ſt. 9lb. five yr olds, 9ſt. 3lb. ſix yr olds, 9ſt. 7lb. and aged, 9ſt. 10lb.—one 2-mile heat.

PRESENT SUBSCRIBERS.

Sir Joſeph Mawbey
Mr. J. Forth
Capt. F. B. Hervey

THIRD DAY.

A Sweepſtakes of 25gs each, for two yr old colts to carry 8ſt. 5lb. fillies, 8ſt. 2lb.—the laſt half of the New Mile. The winner of the July Stakes at Newmarket, or the Two yr old Stakes at Brighton, to carry 4lb. extra.

PRESENT

PRESENT SUBSCRIBERS.

Sir Wm. Abdy	Ld Egremont
Mr. Calling Smith	Mr. Ladbroke
Mr. Villebois	Mr. Harris
Sir C. Bunbury	

All the above Stakes to close the first day of March, 1805. Horses to be named on or before that day to Mr. Weatherby, No. 7, Oxenden-street, London, or to Stephen Sims, Clerk of the Course, at Egham, except the Cup, for which the Subscription closes at the same time, but the horses will be allowed to be named on or before the first Monday after Ascot Heath races.

FELTON BATHURST HERVEY, Esq.
THOMAS WOOD, Jun. Esq. } Stewards.

KNUTSFORD, 1805.

SECOND DAY.

A Sweepstakes of 10gs each, for all ages; three yr olds to carry 6st. 10lb. four yr olds, 8st. five yr olds, 8st. 10lb. six yr olds and aged horses, 8st. 12lb. Mares and geldings allowed 2lb.—one heat, three times round the Course.

The horses to be named to the Clerk of the Races, Knutsford, or Mr. Weatherby, Oxenden-street, Haymarket, London, on or before the Thursday after Chester race-week, in 1805, and to be bona fide the property of the Subscribers at the time of naming, and the Stakes to be paid to the Clerk of the Races before starting. Five Subscribers, or no race.

Stamford & Warrington	T. W. Egerton
Grosvenor	P. Warburton
W. Egerton	G. J. Legh
T. L. Brooke	John Clifton

LEICESTER,

LEICESTER, 1805.

A Sweepſtakes of 5gs each, for horſes that have regularly hunted the preceding ſeaſon, and which have never ſtarted, paid or received forfeit, before the firſt of March, 1805, on or before which day the horſes are to be named to Mr. Weatherby, or to the Clerk of the Courſe at Leiceſter; the money to be paid at the ſame time; to be bona fide the property of a Subſcriber, at the time of naming. To carry 12ſt. To be rode by Gentlemen;—heats, two miles each.

PRESENT SUBSCRIBERS.

John B. Story	R. Andrews
William Herrick	—— Harriſon
G. S. Benton	P. Hammond
C. Morris	H. Vanſittard
C. Daſhwood, Jun.	I. P. Hungerford

LICHFIELD, 1805.

FIRST DAY.

MACARONI Stakes of 20gs each;—two miles. To be rode by Gentlemen. Four yr olds to carry 10ſt. 3lb. five yr olds, 11ſt. ſix yr olds, 11ſt. 9lb. and aged, 11ſt. 13lb. Mares and geldings allowed 3lb. The horſes to be bona fide the property of the Subſcriber, on or before the 25th day of March, 1805, at which time this Subſcription will cloſe; and the horſes to be named to Mr. Weatherby, in London, or Mr. Allport, in Lichfield, on or before the ſaid 25th day of March. The Subſcriptions to

to be paid into the hands of Mr. Allport, under a penalty of 5gs to the ſecond horſe. Five Subſcribers, or no race.

SECOND DAY.

A Sweepſtakes of 10gs each, to be run for by horſes, &c. of all ages;—one 2-mile heat. Two yr olds to carry a feather; three yr olds, 6ſt. 11lb. four yr olds, 8ſt. 2lb. five yr olds, 9ſt. ſix yr olds and aged, 9ſt. 5lb. Mares and geldings allowed 3lb.

All horſes running for this Sweepſtakes, muſt be bona fide, the property of a Subſcriber, on or before the day of naming; and the nominations to be made as above, on or before the 25th of March, 1805.

To this Sweepſtakes, the Stewards and Truſtees for the regulation of all matters concerning Lichfield Races, will add the ſum of 5ogs. The Subſcriptions to be paid into the hands of Mr. Allport, before ſtarting, under a penalty of 5gs to the ſecond horſe. This Subſcription to remain open till the day of nomination.

PRESENT SUBSCRIBERS.

T. Anſon	H. Cave
Grey	E. Monckton, Jun.
T. L. Brooke	T. Cave Browne

LAST DAY.

A Sweepſtakes of 10gs each, for three yr olds; colts to carry 8ſt. fillies, 7ſt. 11lb.—one 2-mile heat. To name on or before the firſt of July, 1805, to Mr. Allport, or Mr. Weatherby, as above, when this Subſcription will cloſe.

The Subſcription to be paid into the hands of Mr. Allport, before ſtarting, under a penalty of 5gs to the ſecond horſe.

PRESENT

PRESENT SUBSCRIBERS.

T. Anſon	J. Swinfen
W. P. Inge	E. Monckton
C. Bagot	J. Wrottesley

Same day, a Sweepſtakes of 10gs each, for horſes, &c. that never ſtarted or received forfeit before the day of naming;—one 2-mile heat. To be rode by Gentlemen. Four yr olds to carry 10ſt five yr olds, 10ſt. 9lb. ſix yr olds, 11ſt. 1lb. and aged horſes, 11ſt. 3lb. Mares and geldings allowed 3lb.

To cloſe on the firſt of March, 1805, and the horſes to be named at Mr. Weatherby's, in London, or Mr. Allport's, in Lichfield, on or before that day. The Subſcriptions to be paid into the hands of Mr. Allport, before ſtarting, under a penalty of 5gs to the ſecond horſe.

PRESENT SUBSCRIBERS.

F. Lawley	Theo. Levett
R. Dyott	R. Peel
H. F. Okeover	T. G. Browne

EDWARD MONCKTON, Eſq.
HENRY CASE, Eſq. } Stewards.

LINCOLN, 1805.

The ſecond week in September, and to ſtart at One o'clock.

FISRT DAY.

A Sweepſtakes of 10gs each, for hunters, bona fide the property of the Subſcribers at the time of naming, and to carry 12ſt. Mares and geldings to be

be allowed 3lb. The horſes are never to have ſtarted, paid or received forfeit, previous to the firſt of May, 1805. To be named to Mr. Weatherby, Oxenden-ſtreet, London, or to Mr. Drury, at Lincoln, on or before the firſt of June, 1805, on which day the Subſcription is to cloſe. Proper certificates, to qualify, muſt be produced, and 5s. paid to the Clerk. Five Subſcribers, or no race. Stakes to be made to Mr. Drury, on or before the firſt day of the race. To be rode by jockies;—2-mile heats.

PRESENT SUBSCRIBERS.

Sir G. Heathcote	Mr. Terreweſt
General Groſvenor	Mr. Parker
Hon. Mr. Monſon	Hon. Mr. Cuſt
Mr. Boucherett	

SECOND DAY.

The Welter Stakes of 10gs each, for any horſe, mare, or gelding, that never won a legal Plate, Match, Cup, or Sweepſtakes, before the firſt of March, 1805, and to carry 12ſt. Mares and geldings to be allowed 3lb. A winner of the Bibury Welter Stakes in the year 1805, to carry 7lb. extra. To be named to Mr. Weatherby, or to Mr. Drury, as above, on or before the firſt of June, 1805, on which day the Subſcription is to cloſe. Proper certificates, to qualify, muſt be produced, and 5gs paid to the Clerk. Five Subſcribers, or no race. Stakes to be made to Mr. Drury, on or before the firſt day of the race. To be rode by Gentlemen, 2-mile heats.

PRESENT SUBSCRIBERS.

Sir G. Heathcote
Hon. Mr. Monſon

THIRD

THIRD DAY.

A Subſcription Purſe of 50l. or upwards, for Gold Cup, by Subſcribers at 5gs each, for maiden horſes, &c. of all ages, bred in the county of Lincoln, or the adjoining counties; three yr olds to carry 6ſt. 8lb. four yr olds, 7ſt. five yr olds, 8ſt. ſix yr olds, 8ſt. 10lb. and aged, 9ſt. Mares and geldings to be allowed 3lb. To be named to Mr. Drury, on or before Monday in the race-week, on which day the Subſcription is to cloſe. Proper certificates, to qualify, muſt be produced, and 5s. paid to the Clerk. Stakes to be made to Mr. Drury, on or before the firſt day of the races. Ten Subſcribers, or no race. To be rode by jockies;—2-mile heats.

PRESENT SUBSCRIBERS.

Sir G. Heathcote
General Groſvenor
Hon. Mr. Monſon

Each winner is expected to pay one guinea to the Clerk.

Hon. Mr. MONSON, } Stewards.
Mr. CHOLMLEY, }

LINCOLN, Monday, Sept. 17, 1804.

After the Ordinary on Friday laſt, at the White Hart Inn, a Petition from the Jockies was preſented, requeſting that the horſes might in future ſtart in the Morning, as much inconvenience was frequently experienced by racing in the Evening. On the motion of Lord William Beauclerk, ſeconded by Mr. Langton, a great majority of the gentlemen voted for ſtarting at One o'clock; that hour, therefore, is appointed for the next races.

LUDLOW, 1805.

FIRST DAY.

TO be run for, before the firſt heat of the Maiden Plate, a Sweepſtakes of 10gs each, to which will be added 20l. by the town of Ludlow, for three, four, five, ſix yr old, and aged horſes; three yr olds, 6ſt. four yr olds, 7ſt. 6lb. five yr olds, 8ſt. 4lb. ſix yr olds, 8ſt. 12lb. and aged, 9ſt. 2lb. one 4-mile heat. Mares and geldings allowed 3lb. The winner of one 50l. Plate that year, to carry 3lb. of two, 5lb. of three or more, 7lb. extra.—The horſes to be named to Mr. Weatherby, or the Clerk of the Courſe, on or before the firſt day of May, 1805. The ſtakes to be paid into the hands of the Clerk of the Courſe, on or before the day of entrance for Ludlow Races, or not entitled to them, though a winner. Four Subſcribers, or no race.

PRESENT SUBSCRIBERS.

Edward Rogers, Eſq.
Col. Clive
John Syer, Eſq.

SECOND DAY.

To be run for, before the firſt heat of the all aged Plate, a Sweepſtakes of 15gs each, for three yr old colts, to carry 8ſt. 3lb. fillies, 8ſt. one 2-mile heat, ſtarting at the bottom of the long length, running once round, with the addition of the long length for the two miles. The ſtakes to be made before ſtarting, or not entitled, though a winner. The horſes to be named to Mr. Weatherby, or the Clerk of the Courſe, on or before the firſt day of May, 1805. Four Subſcribers, or no race.

Gen. ROBINSON, Steward.
J. HICKMAN, Clerk of the Courſe.

MANCHES-

MANCHESTER, 1805.

A Sweepſtakes of 10gs each, for horſes, mares, &c. then three yrs old, to carry 8ſt. 3lb. Mares allowed 3lb. The winner of any Match, Plate, or Sweepſtakes, in that year, to carry 3lb. extra. one mile.

To name to the Clerk of the Courſe at Mancheſter, or Meſſrs. Weatherby, London, on or before the firſt day of March, 1805. Five Subſcribers, or no race.

Francis Dukinfield Aſtley — Samuel Taylor
Edward Hanſon — William Gidlow
Joſeph Hanſon

A Sweepſtakes of 20gs each, one 4-mile heat, for all ages; three yr olds to carry a feather; four yr olds, 7ſt. 12lb. five yr olds, 8ſt. 10lb. ſix yr olds and aged, 8ſt. 12lb.

To name as above, on or before the firſt of March, 1805, and the Subſcription to cloſe on that day.—Mares and fillies to be allowed 3lb. Three Subſcribers, or no race.

Francis Dukinfield Aſtley

A Hunters Sweepſtakes of 10gs each, for horſes, &c. that never ſtarted for Plate, Match, or Sweepſtakes, or have been put in training before the time of naming, to carry 12ſt. each;—four miles. A certificate to be produced, if required, from the owners of the hounds before the time of running, that the horſe, &c. has been regularly hunted in Lancaſhire or Cheſhire the preceding ſeaſon.

To name on or before the firſt of March to the above-mentioned perſons, and the Subſcription to cloſe on the ſaid firſt day of March, 1805.

Joſeph Hanſon	Charles Smith
Francis Dukinfield Aſtley	Samuel Taylor
Edward Hanſon	Thomas Trafford
Edward Ruſhton	Thomas Ball

A Sweepſtakes of 10gs each, for horſes, &c. not exceeding fourteen hands; under thirteen hands to carry a feather; thirteen hands, 6ſt. Thoſe above thirteen hands to carry 7lb. for an inch, and ſo in proportion for each inch or half inch above;—the beſt of three 2-mile heats.

To name on or before the firſt of March, to the Clerk of the Courſe, or Meſſrs. Weatherby. Cloſed.

Charles Smith	Joſeph Hanſon
Francis Dukinfield Aſtley	William Gidlow
Edward Anſon	William Nabb
Edward Ruſhton	John Heys
Jas. Hamer	Joſeph Boardman
William Seddon	Joſeph Kerſhaw
Samuel Taylor	

NANTWICH, 1805.

SECOND DAY.

A Sweepſtakes of 15gs each, for three yr olds, one 2-mile heat. Colts to carry 8ſt. 3lb. fillies, 8ſt. Five Subſcribers, or no race. To cloſe, and be named to Mr. Gardner, or to Meſſrs. Weatherby, on or before the firſt day of March, 1805.

On the ſame day, a Sweepſtakes of 10gs each;—one 3-mile heat. Four yr olds to carry 7ſt. 12lb. five yr olds, 8ſt. 7lb. ſix yr olds and aged horſes, 8ſt. 12lb. Five Subſcribers, or no race.

To cloſe the firſt day of May, 1805, and to be named to Joſeph Gardner, Clerk of the Courſe, or to Meſſrs. Weatherby, on or before that day. Mares and

and geldings allowed 2lb. A winner of one Plate or Stakes in the preſent year, to carry 2lb. of two or more, 5lb. extra. Any horſe, &c. having ſtarted twice this year, without winning, to be allowed 3lb. if three times or more, 4lb. The Stake to be paid to J. Gardner, before ſtarting, under a penalty of 5l. to the ſecond horſe.

SUBSCRIBERS.

J. Egerton
T. L. Brooke
T. Tarleton, Jun.

LAST DAY.

A Sweepſtakes of 10gs each, for hunters or half-bred horſes, bona fide the property of the Subſcribers, to carry 12ſt. each;—one 3-mile heat. The winner to be ſold for 80gs, if demanded in fifteen minutes after the race, the owner of the ſecond horſe to have the preference. Five Subſcribers, or no race.

To cloſe the firſt day of July, 1805, and to be named to J. Gardner, or to Meſſrs. Weatherby, on or before that day.

THOMAS TARLETON, Jun. Eſq.
JOHN FLETCHER, Eſq. } Stewards.

NEWCASTLE UNDER-LYME, 1805.

FIRST DAY

A Sweepſtakes of 10gs each, for all ages, one 4-mile heat. Three yr olds to carry 6ſt. 3lb. four yr olds, 7ſt. 9lb. five yr olds, 8ſt. 8lb. ſix yr olds and aged, 9ſt. Mares and geldings to be allowed 2lb. Winner of one Plate, Match, or Sweepſtakes, in the ſame year, to carry 3lb. of two, 5lb. extra.

This Subſcription to cloſe on the 25th of March next, at which time the horſes to be nominated to the Clerk of the Courſe, or Mr. Weatherby, and the Subſcription paid.

SUBSCRIBERS.

Edward Downes — Robert Lawley
J. Fenton Fletcher — William Audley
Francis Lawley

NEWTON, 1805.

A Hunters Sweepſtakes of 10gs each, to be run for the ſecond day of the Races, for horſes, &c. that never ſtarted for Plate, Match, or Sweepſtakes, or had been in training before the time of naming; to carry 12ſt. each, four miles. A certificate to be produced (if required) from the owner of the hounds, before the time of running, that the horſe, &c. has been regularly hunted the preceding ſeaſon. To name on or before the 1ſt of March, 1805, and the ſubſcription to cloſe on that day, which is to be paid before ſtarting, or double afterwards. Five Subſcribers, or no race.

Charles Smith
T. Claughton
Joſeph Hanſon

A Subſcription of 10gs each, for four, five, ſix yr old and aged horſes, &c. with 20gs added by the Clerk of the Courſe, to be run for the laſt day of the Races; four yr olds to carry 7ſt. 7lb. five yr olds, 8ſt. 4lb. ſix yr olds, 8ſt. 12lb. and aged horſes, 9ſt. Mares and geldings to be allowed 2lb. one 4-mile heat. This Subſcription to remain open till the 1ſt day of March, 1805, and the horſes to be named to Mr. Weatherby, in London, or to the Clerk of the Courſe, on or before that day, and the money to be paid

paid to the Clerk of the Courſe before ſtarting, or double afterwards. Four Subſcribers, or no race.

Thomas Tarleton

N. B. The Three yr old Stake did not fill.

NORTHAMPTON, 1805.

FIRST DAY.

A Subſcription of 5gs each, for horſes which have hunted the preceding ſeaſon with the D. of Grafton's, Ld Fitzwilliam's, Mr. Warde's, or Mr. Lee Antonie's hounds, and which have never ſtarted, paid or received forfeit, before the day of naming. Five yr olds to carry 10ſt. 7lb. ſix yr olds, 10ſt. 11lb. and aged, 11ſt.—the beſt of three heats, twice round the Courſe. The horſes to be (bona fide) the property of Subſcribers, and to be named on or before the 1ſt day of March, 1805, to the Clerk of the Courſe at Northampton. The money to be paid at the time of naming, or before ſtarting, to the Clerk of the Courſe, or to forfeit 5gs to the owner of the ſecond horſe.

PRESENT SUBSCRIBERS.

Ld Northampton	Mr. Charles Hill
Ld Lilford	Mr. W. Hanbury, Jun.
Ld Althorpe	Mr. W. Levi
Mr. Percival	Mr. John Fletcher
Mr. Cartwright	Mr. John Thurſby
Mr. Dickens	Sir W. Langham
Sir W. Wake	Mr. John Benton
Mr. Bouverie	Mr. G. S. Benton
Mr. Andrew	Mr. Joſeph Sturges
Mr. Sawbridge	Mr. Willſon
Mr. S. Emden	

SECOND

SECOND DAY.

A Sweepſtakes of 10gs each, for hunters carrying 12ſt. one 4-mile heat. The horſes to be, bona fide, the property of Subſcribers, to have never ſtarted, paid or received forfeit, before the firſt of March, 1805, on or before which day the horſes muſt be named to Mr. Wright, Clerk of the Courſe, Northampton. Five Subſcribers, or no race. Subſcriptions to be paid to Mr. Wright, the day before ſtarting.

PRESENT SUBSCRIBER.

Mr. R. Andrew

Hon. EDWARD BOUVERIE,
Hon. SPENCER PERCIVAL,
ROBERT ANDREW, Jun. Eſq. } Stewards.

HENRY WRIGHT, Clerk.

OXFORD, 1805.

FIRST DAY.

A Cup of 100gs value, by Subſcribers of 10gs each, the ſurplus to be paid the winner in ſpecie; four yr olds to carry 7ſt. 7lb. five yr olds, 8ſt. 7lb. ſix yr olds, 9ſt. and aged, 9ſt. 4lb. one 4-mile heat. If only one horſe ſhall appear to ſtart, he will be allowed 25gs only; two horſes belonging to the ſame perſon, if no others ſtart, will not be allowed to run, but will be entitled to the 25gs; and in either caſe, all the remaining Stakes will be added to the next year's Cup.

The money to be paid to the Clerk of the Courſe before ſtarting, or the Subſcription to be doubled.

Ld F. A. Spencer's b. c. brother to Duxbury, then 4 yrs old

Mr. Burton's b. g. Binſey, by Stickler, 4 yrs old

Mr.

Mr. J. Fane names Sir C. Bunbury's Proſpero, 4 yrs
Mr. Langſton names Mr. Ladbroke's br. g. Stately, 4 yrs old
Mr. Sitwell's Pipylin, 6 yrs old
Mr. Kellermann's Mary, 5 yrs old
Mr. Kellermann's b. c. Alaric, by Petworth, out of Egham's dam, 4 yrs old
Mr. Fenwick's b. f. Miſs Coiner, 4 yrs old
Mr. Branthwayt's ch. c. Woodcot, by Guildford, 4 yrs
Mr. Biggs's br. c. Waſhington, by Sir Peter, dam by Conductor, 4 yrs old
The D. of Marlborough, Mr. Wright, Mr. H. A. Dillon, Mr. G. F. Stratton, and Mr. Harriſon, are Subſcribers, but did not name

SECOND DAY.

A Sweepſtakes of 10gs each, by horſes that ſhall produce a certificate of having been regularly hunted the preceding ſeaſon, from the owner of the hounds with which they have hunted, and have never been entered, trained, or paid or received forfeit, for any Stake before the laſt day of naming. All horſes above five yrs old to carry 11ſt. 7lb. Mares allowed 3lb. five yr old horſes, 2lb. and five yr old mares, 5lb. one 4-mile heat. To be rode by Gentlemen.

The Subſcription to cloſe, and the horſes, &c. to be named to the Clerk of the Courſe, or Mr. Weatherby, on or before the firſt day of March. The Subſcription to be paid to the Clerk before ſtarting, otherwiſe not to be entitled to the Stakes though a winner.

PRESENT SUBSCRIBERS.

H. A. Dillon	J. Harriſon
F. A. Spencer	G. Clarke
G. F. Stratton	J. Langſton
J. Stratton	I. A. Wright

PRESTON,

PRESTON, 1805.

FIRST DAY.

LORD Derby's brother to Agoniſtes agſt Sir W. Gerard's c. by Overton, out of Mary Ann, 8ſt. 4lb. each, twice round, 100gs, h. ft.

N. B. The Sweepſtakes propoſed for 1805 did not fill.

1808.

FIRST DAY.—Sweepſtakes of 50gs each, for the produce of mares covered in 1804; colts, 8ſt. 4lb, fillies, 8ſt. two miles. No produce, no forfeit.

The deſcription of produce, or notice of failure, to be given to Mr. Brade at Preſton; Mr. Weatherby in London; or Mr. Rhodes at York, on or before the laſt day of the York Auguſt Meeting, 1805.

	COVERED BY
Ld Derby's b. m. ſiſter to Aimator	Sir Peter
Sir W. Gerard's Mary Ann	Hambletonian
Mr. Clifton's Dam of Sir Oliver ..	Sir Peter
Mr. Tarleton's Dam of Jack Tar..	Mr. Teazle
Mr. E. L. Hodgſon's Sir Peter mare	Shuttle
Mr. R. Carr's Orange-branch	Stamford

☞ For the Matches, &c. 1806, 1807, ſee the Volume for 1803.

READING, 1805.

Will be as uſual, the laſt week in Auguſt.

FIRST DAY.

THE Gold Cup of 80gs value, being a Subſcription of 10gs each, the remainder, if any, in ſpecie.

ſpecie. Eight Subſcribers, or no race. Three yr olds to carry 6ſt. 3lb. four yr olds, 7ſt. 10lb. five yr olds, 8ſt. 6lb. ſix yr olds, 8ſt. 12lb. and aged, 9ſt. Three and four yr old fillies to be allowed 2lb. one 4-mile heat.

The Subſcription to cloſe on the 25th of March, 1805, and the horſes to be named to Mr. Becher, the 1ſt of July, 1805.

PRESENT SUBSCRIBERS.

Sir G. Bowyer	Ld Braybrooke
H. Vanſittart, Eſq.	S. Poyntz, Eſq.
C. L. Lefevre, Eſq.	Mr. Morland
Hon. R. Neville	

A Hunters Sweepſtakes of 5gs each, for horſes, &c. that never won Plate, Match, or Sweepſtakes; to have been regularly hunted the preceding ſeaſon, and a certificate to be produced, ſigned by the manager of the hounds, to have been hunted ten times at leaſt; the beſt of three 2-mile heats. To be rode by Gentlemen. Four yr olds to carry 11ſt. 4lb. five yr olds, 11ſt. 12lb. ſix yr olds, 12ſt. 10lb. and aged, 13ſt.

To be named to Mr. Becher, on or before the 1ſt day of Auguſt, 1805. To cloſe the 15th day of July. The Stakes to be paid before ſtarting, or not entitled, though a winner. N. B. Ten Subſcribers, or no race.

PRESENT SUBSCRIBERS.

Mr. Smith
Mr. Cooper
Mr. Dean

There will be a Plate each day as uſual, particulars of which will be given in a future advertiſement.

Hon. R. NEVILLE,
W. S. POYNTZ, Eſq. } Stewards.

SALISBURY,

SALISBURY, 1805.

A Sweepſtakes of 10gs each, for horſes of all ages; four yr olds to carry 10ſt. 7lb. five yr olds, 11ſt. 6lb. ſix yr olds, 12ſt. and aged, 12ſt. 2lb. Horſes which have won once, during the year, to carry 3lb. extra. twice, 5lb. and three or more times, 7lb. extra. the beſt of three 2-mile heats. To be rode by Gentlemen.

The Stakes to be cloſed on the 1ſt of April, and the horſes to be named on the firſt of June, 1805. Five Subſcribers, or no race. The money to be paid before ſtarting, or not entitled, though a winner.

Mr. P. Methuen	Mr. Calley
Mr. Scrope	Mr. Warrington
Mr. T. Goddard	Mr. Baker

A Sweepſtakes of 5gs each, for hunters which have never won before the firſt of May, 1805; four yr olds carrying 11ſt. 2lb. five yr olds, 12ſt. 2lb. ſix yr olds, 12ſt. 11lb. and aged, 13ſt. Horſes which have won once, to carry 3lb. extra. twice, 5lb. and three or more times, 7lb. extra. the beſt of three 2-mile heats. To be rode by Gentlemen. Certificates of their horſes having been hunted, at leaſt ten times, to be produced (ſigned by the manager of the hounds) before ſtarting. The Stakes to be paid before ſtarting, or not entitled, though a winner.

Ten Subſcribers, or no race.

The horſes to be named, and the Stakes to be cloſed on the firſt of May, 1805.

Mr. P. Methuen	Mr. T. Goddard
Mr. G. Eyre	Mr. Calley
Mr. Scrope	

STOCKBRIDGE,

STOCKBRIDGE, 1805.

FIRST DAY.

SWEEPSTAKES of 10gs each, for horſes that never won more than 100gs at any one time before the day of nomination; four yr olds, 10ſt. 7lb. five yr olds, 11ſt. 5lb. ſix yr olds, 11ſt. 12lb. and aged, 12ſt. one 3-mile heat. Thoſe that never won any thing, allowed 3lb. and thoſe that never ſtarted, paid or recd. ft. allowed 5lb.

To cloſe, and the horſes to be named to Meſſrs. Weatherby, Oxenden-ſtreet, or the Clerk of the Courſe at Stockbridge, on or before the firſt of May, 1805. Five Subſcribers, or no race. To be rode by Gentlemen.

Mr. Porter	Mr. Byndloſs
Mr. Douglas	Mr. Powlett

SECOND DAY.

Sweepſtakes of 5gs each, for horſes that have never ſtarted for any thing but a Welter Stakes, or a Hunters Stakes or Plate, 12ſt. each; 2-mile heats. The winner of the Bibury Welter to carry 7lb. extra. and the winner of any other Stakes or Plate, 3lb. extra.

To cloſe, and the horſes to be named to Meſſrs. Weatherby, Oxenden-ſtreet, or the Clerk of the Courſe at Stockbridge, on or before the firſt of May, 1805. Ten Subſcribers, or no race. To be rode by Gentlemen.

Gen. Porter	Mr. Byndloſs
Lt. Col. Campbell	Mr. Blandy
Mr. Douglas	Mr. Powlett

WALSALL, 1805.

FIRST DAY.

A Sweepſtakes of 10gs each, by horſes of all ages; three yr olds, 6ſt. four yr olds, 7ſt. 4lb. five yr olds, 8ſt. 4lb. ſix yr olds, 9ſt. and aged, 9ſt. 4lb. (bridle and ſaddle included) A winner of one Plate, Match, or Sweepſtakes, in 1805, to carry 3lb. of two or more, 5lb. extra.—one 3-mile heat. Mares and geldings allowed 3lb. The winner to pay the Clerk of the Courſe one guinea. Five Subſcribers, or no race.

This Subſcription to remain open, and the horſes to be named to Mr. Weatherby, in London, or Mr. Hawkes, in Walſall, on or before the firſt day of May next, and the Stakes to be made to Mr. Hawkes, before ſtarting, or not entitled, though a winner.

SECOND DAY.

A Sweepſtakes of 10gs each, by horſes of all ages; weights, diſtance, &c. and particulars the ſame as the firſt day's Sweepſtakes.

Particulars of the Plates in due time.

WALTER SPURRIER, Eſq.
WILLIAM NICHOLLS, Eſq. } Stewards.

Mr. J. HAWKES, Clerk of the Races.

WINCHESTER, 1805.

SECOND DAY.

SWEEPSTAKES of 10gs each, for four yr olds to carry 10ſt. 6lb. five yr olds, 11ſt. 6lb. ſix yr olds, 12ſt.

12ſt. and aged, 12ſt. 2lb.—two miles. Mares and geldings allowed 3lb. The horſes to be named to Mr. Weatherby, on the Monday preceding Aſcot Races.—Cloſed.

Ld Bolton
Mr. Branthwayt
Mr. Græme
Mr. W. P. Powlett
Mr. Biggs
Mr. Wardell
Mr. Abbey

WORCESTER, 1805.

FIRST DAY, in the Morning.

A Sweepſtakes of 10gs each, for all ages; three yr olds, 6ſt. 4lb. four yr olds, 7ſt. 4lb. five yr olds, 8ſt. 2lb. ſix yr olds, 8ſt. 10lb. and aged, 9ſt. Mares and geldings allowed 3lb.—the beſt of three 2-mile heats. Five Subſcribers, or no race.

To name on or before the firſt of May, 1805, to Meſſrs. Weatherby, or Mr. Cobley, Bridge-ſtreet, Worceſter.

PRESENT SUBSCRIBERS.

Joſeph Scott, Eſq. M. P.
Col. Newport

NEWCASTLE-UPON-TYNE, 1805.

MONDAY.

A Sweepſtakes of 20gs each, for four yr old colts, 8ſt. 4lb. and fillies, 8ſt. four miles.

Mr. Brandling's b. c. by Sir Peter, out of Stockton's dam
Sir Hed. Williamſon's b. c. Firelock, by Beningbrough

Mr. Ridley's b. c. by St. George, dam by Pontac
Sir F. Boynton's b. c. Antipator, by Pipator
Mr. Riddell's b. c. by Beningbrough, dam by Spadille
Sir Wm. Gerrard's b. c. Young Chariot, by Chariot
Mr. D. Shafto's ch. f. by Overton, dam by Sir Peter
Mr. N. B. Hodgſon's gr. f. Priſcilla, by Delpini
Mr. Garforth's gr. f. Helen, by Delpini
Sir Thomas Gaſcoigne's b. c. by Sir Peter, out of Golden Locks

A Sweepſtakes of 10gs each, with 25l. added, for three yr old fillies, 8ſt. each; one mile.

Ld Darlington's b. by St. George, out of a Woodpecker mare
Sir T. Gaſcoigne's b. by Precipitate, out of Golden Locks
Mr. Garforth's b. Laura, by Traveller, out of Yarico
Mr. G. Linton's b. by Hambletonian, out of Baron Nile's dam
Mr. G. Hutton's ch. by Delpini, dam by King Fergus
Ld Montgomerie's b. by Screveton, out of Cockfeeder's dam

A Sweepſtakes of 20gs each, for three yr old colts, 8ſt. 4lb. and fillies, 8ſt.—two miles. Five Subſcribers, or no race.

To cloſe on the 31ſt of March, 1805, and the horſes to be named on or before that day, to Mr. Loftus, Clerk of the Courſe, Newcaſtle, or to Mr. E. W. Rhodes, York.

TUESDAY.

A Sweepſtakes of 10gs each, for horſes not thorough bred, of all ages; three yr olds, 6ſt. 10lb. four yr olds, 8ſt. five yr olds, 8ſt. 10lb. ſix yr olds, 9ſt. 2lb. and

and aged, 9ſt. 5lb. The horſes never to have had a ſweat before May, 1805, and never to have been in public training ſtables; 2-mile heats.

Mr. Brandling's b. m. by Beningbrough
Sir F. Boynton's b. m. by Ruler
Sir Hed. Williamſon's ch. h. by Standard
Mr. Bigge's b. m. Johanna, by Hercules
Sir Charles Monck's ch. g. Invalid, by Refuge
Mr. M. Ridley's b. m. Hum, by Drone
Mr. Baker's b. c. Buckram, by Oberon
Mr. Lawſon's b. h. Skirmiſh, by Ticket
Mr. Storey's gr. g. by Crop
Mr. Hawkſworth's b. g. by Aſtoniſhment
Mr. Arkwright's b. h. Douglas, by Clydeſdale

THURSDAY.

The Gold Cup, value 100gs and upwards, by a Subſcription of 10gs each (if more than ten Subſcribers, the ſurplus to be paid to the winner in ſpecie) for any horſe, &c.—three yr olds, 6ſt. 3lb. four yr olds, 7ſt. 12lb. five yr olds, 8ſt. 8lb. ſix yr-olds and aged horſes, 8ſt. 13lb.—four miles.—Mares allowed 3lb.

Mr. Brandling's b. c. by Sir Peter, out of Stockton's dam, 4 yrs old
Sir Charles Monck's b. c. by Beningbrough or Zachariah, dam by Delpini, 3 yrs old
Mr. Story's b. h. Neho, by Javelin, 6 yrs old
Mr. Ridley's b. c. by St. George, dam by Anvil, 4 yrs old
Mr. Baker's b. c. by St. George, dam by Pontac, 4 yrs old
Sir Hed. Williamſon's b. c. Firelock, by Beningbrough, 4 yrs old
Mr. Bigge's br. c. Didapper, by Overton, dam by Marſke, 3 yrs old

Sir Wm. Gerrard's br. c. Young Chariot, by Chariot, 4 yrs old
Mr. D. Shafto's ch. f. by Overton, dam by Sir Peter, 4 yrs old
Mr. R. Riddell's br. c. by Overton, dam by Spadille, 3 yrs old
Mr. N. B. Hodgſon's gr. f. Priſcilla, by Delpini, 4 yrs old
Ld Belhaven's b. m. Lady Ann, by Beningbrough, 5 yrs old
Mr. Ord's ch. h. Saxoni, by Delpini, 5 yrs old
Ld Montgomerie's b. h. by Pipator, out of Heroine, 5 yrs old
Mr. Garforth's gr. m. Marcia, by Coriander, aged
Mr. Garforth's gr. f. Helen, by Delpini, 4 yrs. old
Mr. Hudſon's ch. c. by Pipator, dam by Paymaſter, 3 yrs old

FRIDAY.

A Sweepſtakes for two yr old colts and fillies, of 10gs each; colts to carry 8ſt. 2lb. fillies, 7ſt. 12lb. The laſt three quarters of a mile.—Five Subſcribers, or no race.

To cloſe and name as above.

The Macaroni Stakes of 20gs each, for horſes that never ſtarted before the day of naming, Matches excepted. Two-mile heats. Horſes carrying 12ſt. mares and geldings, 11ſt. 11lb.—A winner of a Stakes to carry 3lb. of two or more, 5lb. extra.—To be rode by Gentlemen.—Five Subſcribers, or no race.

To cloſe and name as above.

The Macaroni Stakes of 20gs each, for horſes, carrying 12ſt. mares and geldings, 11ſt. 11lb. four miles. Horſes, &c. having won one Plate or Sweepſtakes, 4lb. two or more, 7lb. extra. and horſes, &c. that never

never ſtarted, allowed 4lb. To be rode by Gentlemen. Five Subſcribers, or no race.

To cloſe, &c. as above.

Ld MONTGOMERIE,
Sir T. GASCOIGNE, Bart. } Stewards.
M. W. RIDLEY, Eſq.

1808.

A Sweepſtakes of 50gs each, h. ft. for the produce of mares covered in 1804. Two miles. No produce, no forfeit. The produce, or failure of produce, to be declared to Mr. Loftus, Newcaſtle, or Mr. E. W. Rhodes, York, on or before the 30th of June, 1805; if not then declared, to be conſidered a forfeit.

	COVERED BY
Mr. Brandling's b. m. by Star....	Expectation
Mr. Story's b. m. by Javelin.....	Stride
Mr. Liveſey's b. m. by Highflyer, dam of Strap	Shuttle
Mr. Ilderton's gr. m. by Drone, out of Conteſſina...	Stride
Mr. R. Riddell's br. m. by Spadille, out of a King Fergus mare.....	Expectation
Sir Hed. Williamſon's b. m. Tree-creeper	St. George
Sir Wm. Gerrard's b. m. Mary Ann	Hambletonian
Ld Montgomerie's b. m. Daffodil, by Magnet.....	Beningbrough
Mr. M'Queen's gr. m. by Diſguiſe, dam by Conductor	Beningbrough
Mr. Baillie's bl. m. by King Fergus	Sir Peter
Mr. Wm. Hutchinſon's b. m. Mary, by Young Marſke.....	St. George

YORK

YORK

Spring Meeting, 1805.

MONDAY, May 27th.

MR. Hill's b. f. by Ormond, out of St. Ann, agſt Mr. Acred's b. f. by Screveton, out of Miſs Cogden, 8ſt. each, two miles, 100gs, h. ft.

Mr. Robinſon's c. by Overton, out of Fanny, by Weaſel, agſt Mr. Nalton's c. by Star, dam by Slope, 8ſt. each, the laſt mile and a half, 200gs, h. ft.

TUESDAY.

Sir R. Winn's b. c. Mariner, by Precipitate, out of Dimple, agſt Mr. Wentworth's ch. c. Hippolitus, by Beningbrough, out of Coddy Moddy, 200gs each, h. ft. two miles

Sweepſtakes of 20gs each, two miles.

Mr. Melliſh's Didler, by Pegaſus, 8ſt. 11lb.
Ld Fitzwilliam's Sally, by Sir Peter, 8ſt. 5lb.
Mr. Lee's Brunette, by Overton, 8ſt. 2lb.
Ld Darlington's Doncaſter, 9ſt.

Sweepſtakes of 20gs each, for colts and fillies then two yrs old; colts, 8ſt. 3lb. fillies, 7ſt. 13lb. Two year old Courſe.—Thoſe got by untried ſtallions, or out of untried mares, allowed 3lb.

Ld Fitzwilliam's br. f. by Stamford, out of Pewett (allowed 3lb.)
Sir H. T. Vane's b. f. by Patriot, out of Hyperion's dam

Mr.

Mr. Melliſh's b. c. Companion, by Beningbrough, dam by Lurcher
Mr. Thompſon's b. f. by Hambletonian, out of a Poſthumous mare (allowed 3lb.)
Mr. J. Hill's c. Taliſman, by Totteridge, dam by Highflyer (allowed 3lb.)
Mr. Knapton's b. f. by a brother to Eagle, dam by Star (allowed 3lb.)
Mr. Walker's ch. c. brother to Brough

Sweepſtakes of 30gs each, 10gs ſt. for all ages;—laſt three miles

Mr. Walker's br. c. by Sir Peter, out of Stockton's dam, 8ſt. 4lb.
Mr. Robſon's ch. c. by Ormond, dam by Carbuncle, 7ſt.
Ld Middleton's Blue Devil, 9ſt.
Mr. Flint's Spitfire, by Beningbrough, dam by Young Sir Peter, 8ſt. 8lb.
Mr. Garforth's Evander, by Delpini, 4 yrs old, 8ſt. 4lb.
Mr. Garforth's Veſta, by Delpini, 4 yrs old, 8ſt. 1lb.

WEDNESDAY.

The Stand Plate of 50l. free for all horſes, &c. four yr olds to carry 7ſt. 9lb. five yr olds, 8ſt. 4lb. ſix yr olds and aged, 8ſt. 10lb. Four yr old fillies allowed 4lb.—four miles.—To pay three guineas entrance.

Sweepſtakes of 20gs each, for colts and fillies then three yrs old; colts, 8ſt. fillies, 7ſt. 12lb.—laſt mile and half

Mr. Melliſh's b. c. True Briton, by St. George
Ld Fitzwilliam's b. c. Caleb Quotem, by Sir Peter, dam by Diomed

Sir

Sir R. Winn's c. Mariner, by Precipitate, out of Dimple
Sir T. Gaſcoigne's gr. c. by Delpini, dam by Weathercock, out of Cora
Mr. Fletcher's b. c. by Shuttle, dam by Drone, granddam by Match'em
Ld Darlington's br. c. by Sir Peter, out of Æthe, by Young Marſke

J. W. CHILDERS, Eſq.
WILLIAM LEE, Eſq. } Stewards.

Auguſt Meeting, 1805.

THE laſt year of a Subſcription of 25gs each, divided into three Purſes, with 50l. added to each by the City of York; to be run for on the Wedneſday, Thurſday, and Friday, in the Auguſt Meetings.

SUBSCRIBERS.

Ld Fitzwilliam	Mr. Clifton
Ld Darlington	Mr. Payne
D. of Hamilton	Mr. W. N. W. Hewett
Sir Charles Turner	Mr. Brandling
Sir George Armitage	Mr. Johnſon
Sir Thomas Gaſcoigne	Mr. L. Savile
Sir H. T. Vane	Mr. Melliſh
Mr. Wentworth	Sir Rowland Winn
Sir Frank Standiſh	Ld Strathmore
Mr. Garforth	Sir William Gerard
Mr. Wilſon	Mr. Heming
Mr. Peirſe	Mr. Hutchinſon

MONDAY.

MONDAY.

The firſt year of a Subſcription of 25gs each, for horſes, &c. bona fide, the property of the Subſcriber three months before the time of running; four yr olds to carry 7ſt. 9lb. five yr olds, 8ſt. 5lb. ſix yr olds and aged horſes, 8ſt. 10lb.—four yr old fillies to be allowed 4lb.—four miles. The horſes, &c. to be named between the hours of two and ſix o'clock on the Saturday afternoon before the time of running. To be continued in 1806 and 1807.

SUBSCRIBERS.

Ld Fitzwilliam	Ld Grey
D. of Hamilton	Sir T. Gaſcoigne
Sir M. M. Sykes	Sir H. T. Vane
Mr. Mellish	Mr. N. B. Hodgſon
Mr. Garforth	Mr. Norton
Ld Darlington	

The Produce Sweepſtakes of 100gs each, h. ft. for colts, 8ſt. 7lb. and fillies, 8ſt. 4lb.—four miles.—Thoſe got by untried ſtallions, &c. to be allowed 3lb.

Ld Fitzwilliam's b. f. by Sir Peter, dam by Diomed
Sir F. Standiſh's c. by Sir Peter, out of Horatia
Sir F. Standiſh's c. by Sir Peter, out of Storace
Mr. W. N. W. Hewett's ch. f. Miſs Eliza Overton, by Overton, out of Eliza (allowed 3lb.)
D. of Hamilton's b. c. by Walnut, out of Miſs Pratt
D. of Hamilton's b. f. by Walnut, dam by Eclipſe
Sir T. Gaſcoigne's b. c. by Sir Peter, out of Goldenlocks (allowed 3lb.)
Mr. Daly's f. by Chanticleer, out of Juno (allowed 3lb.)
Mr. Daly's c. by Tom Tug, out of St. Bridget (allowed 3lb.)

Sir

Sir H. T. Vane's c. by Sir Peter, out of Shuttle's dam
Sir H. T. Vane's c. by Sir Peter, out of Hyperion's dam
Ld Strathmore's b. c. by Sir Peter, out of Queen Mab
Mr. Wilſon's c. by Buzzard, out of Benington's ſiſter

Sweepſtakes of 200gs each, h. ft.—laſt mile and half.

Mr. Melliſh's b. c. True Briton, 8ſt. 4lb.
Ld Fitzwilliam's b. c. Caleb Quotem, by Sir Peter, dam by Diomed, 8ſt. 2lb.
Ld Foley's c. by Ambroſio, out of Jeſſica, 8ſt.

TUESDAY.

Sir H. Williamſon's Firelock, 8ſt. 1lb. agſt Mr. Melliſh's Didler, 7ſt. 12lb. 100gs each, h. ft. three miles.

Sweepſtakes of 20gs each, by two yr old colts 8ſt. and fillies, 7ſt. 12lb.—Two year old Courſe.

Ld Fitzwilliam's b. f. by Sir Peter, out of Matron
Mr. S. Coulſon's b. c. by Star, dam by Huby, out of Comet's dam
Mr. Melliſh's b. c. Companion, by Beningbrough, dam by Lurcher
Mr. Melliſh's b. f. Flighty, by Traveller, out of a ſiſter to Fidget
Sir H. T. Vane's b. f. by Patriot, out of Hyperion's dam
Mr. Kirby's ch. c. by Stamford, out of Belle-Fille

WEDNESDAY.

Sweepſtakes of 50gs each, h. ft. for colts carrying 8ſt. 2lb. and fillies, 7ſt. 13lb.—two miles.

Ld

Ld Fitzwilliam's dark b. c. by Hambletonian, out of Evelina
Ld Fitzwilliam's b. c. by Sir Peter, out of Pewitt
Sir M. M. Sykes's b. c. Sir Lancelot, by Delpini, dam by King Fergus
Mr. Wentworth's ch. c. Hippolitus, by Beningbrough, out of Coddy Moddy
Mr. T. Robinſon's b. f. by Beningbrough, dam by Y. Marſke

Sweepſtakes of 100gs each, h. ft. for colts carrying 8ſt. 4lb. and fillies, 8ſt.—three miles.

Ld Fitzwilliam's b. f. by Moorcock, out of Matron
Sir M. M. Sykes's dark br. c. Sir Bertrand, by Beningbrough, out of Drowſy
Sir H. T. Vane's c. by Sir Peter, out of Shuttle's dam
Mr. W. Hutchinſon's b. c. by Pipator, out of Serina, by Goldfinder
Mr. J. Walton's br. c. by Overton, out of Farewell
Mr. W. Lee's f. Brunette, by Overton, out of Strap's dam
Sir R. Winn's b. c. Auctioneer, by Beningbrough, out of Euſtatia

THURSDAY.

The Produce Sweepſtakes of 100gs each, h. ft. for colts, 8ſt. 2lb. fillies, 8ſt.—two miles. Thoſe got by untried ſtallions, &c. to be allowed 3lb.

Ld Fitzwilliam's b. c. by Hambletonian, out of Evelina (allowed 3lb.)
Ld Fitzwilliam's b. c. by Sir Peter, out of Pewitt (allowed 3lb)
Ld Fitzwilliam's b. c. by Sir Peter, out of a Diomed mare
Mr. W. N. W. Hewett's br. f. by Sir Peter, out of Hornpipe (allowed 3lb.)
Ld Strathmore's b. c. by Sir Peter, out of Queen Mab

Mr. Liston's b. f. by Hambletonian, out of Baron Nile's dam (allowed 3lb.)
Sir T. Gaſcoigne's ch. f. by Precipitate, out of Goldenlocks

FRIDAY.

Propoſed Sweepſtakes of 50gs each, 20gs ft. for fillies then, three yrs old, 8ſt. laſt mile and half.—only two named, viz.

Mr. W. N. W. Hewett's Miſs Hornpipe Teazle
Mr. Watt's b. f. by Beningbrough, out of Miſs Judy

The Subſcription for a Gold Cup at York not filling, it is opened again to run on Friday in the Auguſt Meeting, 1805, on the following conditions; to ſubſcribe 20gs each, the value of the Cup to be the full amount of the Subſcription, free for all horſes, &c.—four miles; three yr olds to carry 6ſt. 3lb. four yr olds, 7ſt. 8lb. five yr olds, 8ſt. 6lb. ſix yr olds and aged, 8ſt. 12lb.—mares and fillies to be allowed 3lb.

This Subſcription to cloſe the laſt day of the next Spring Meeting, and the horſes, &c. to be named at the Grand Stand on Saturday before the next Auguſt Meeting, between the hours of two and ſix in the afternoon. Five Subſcribers, or no race.

SATURDAY.

Sweepſtakes of 30gs each, h. ft. for colts and fillies then three yrs old; colts, 8ſt. 2lb. fillies, 7ſt. 12lb. —laſt mile and three quarters.

Ld Fitzwilliam's Caleb Quotem, by Sir Peter
Sir M. M. Sykes's c. Sir Reginald, by Precipitate
Mr. Wentworth's Hippolitus, by Beningbrough
Ld Darlington's ch. c. Bumper, by St. George, dam by Mercury
Mr. Hutton's br. c. by Overton, out of Saxoni's dam
Sir R. Winn's Mariner, by Precipitate

Sir

Sir R. Winn's ch. c. Sound Judgment, by Buzzard
Mr. Uppleby's b. c. by Precipitate, dam by Magnet
Sir T. Gaſcoigne's gr. c. by Delpini, dam by Weathercock
Mr. Garforth's b. f. Laura, by Traveller, out of Yarico
Mr. Nalton's b. c. by Totteridge, dam by Falcon, out of Chippenham's dam

Handicap Sweepſtakes of 50gs each, h. ft.—two miles.

Mr. Tarleton's Jack Tar, 8ſt. 5lb.
Mr. Norton's Quid, 8ſt.
Sir W. Gerard's Young Charlot, 7ſt. 13lb.
Mr. Walker's Sir Peter colt, 7ſt. 9lb.
Sir M. M. Sykes's Sir Bertrand, 7ſt. 7lb.
Sir T. Gaſcoigne's Sir Peter colt, 7ſt. 5lb.

Ld DARLINGTON,
Sir ROWLAND WINN,
HENRY PEIRSE, Eſq. } Stewards.

Spring Meeting, 1806.

ENTERING DAY.

MR. Clifton's brother to Sir Oliver agſt Mr. Walker's brother to Sir John, 100gs each, h. ft. to carry 8ſt. each, the laſt mile and half.

Auguſt Meeting, 1806.

SATURDAY preceding.

SIR T. Gaſcoigne's ch. c. by Timothy, out of Violet, agſt Mr. Melliſh's b. c. by Stamford, out of Marchioneſs, by Lurcher, out of Miſs Cogden, 8ſt. 3lb. each, two miles, 200gs, h. ft.

Sir M. M. Sykes's b. c. Sir Scudamore, by Stamford, out of Stella, 8ſt. 3lb. agſt Mr. Melliſh's Offſhe-goes, by Shuttle, 8ſt. two miles, 200gs each, h. ft.

Mr. Croft's b. c. by Cardinal, out of Luna, 8ſt. agſt Mr. Grimſton's br. c. by Sir Peter, dam by Volunteer, 8ſt. 3lb. two miles, 100gs each, h. ft.

MONDAY.

Produce Sweepſtakes of 100gs each, h. ft. for colts, 8ſt. 7lb. and fillies, 8ſt. 4lb.—four miles. Thoſe got by untried ſtallions, &c. allowed 3lb.

Ld Fitzwilliam's b. c. by Hambletonian, out of Evelina (allowed 3lb.)
Ld Fitzwilliam's b. c. by Moorcock, out of Matron (allowed 3lb.)
Ld Fitzwilliam's b. c. by Sir Peter, dam by Diomed
Mr. Wilſon's b. c. by Waxy, out of a Highflyer mare
Mr. Sitwell's Gooſecap, ſiſter to Regina (allowed 3lb.)
Mr. W. N. W. Hewett's b. f. by Sir Peter, out of Hornpipe (allowed 3lb.)
D. of Hamilton's b. f. by Walnut, dam by Javelin
D. of Hamilton's b. c. by Walnut, out of Miſs Pratt
Ld Strathmore's b. c. by Sir Peter, out of Queen Mab
Sir T. Gaſcoigne's b. f. by Sir Peter, out of Violet
Mr. Hill's b. f. by Ormond, out of St. Ann (allowed 3lb.)
Mr. Acred's b. f. by Screveton, out of Miſs Cogden (allowed 3lb.)

WEDNESDAY.

The Poſt Produce Sweepſtakes of 200gs each, h. ft. 8ſt. 7lb —four miles.

Ld Fitzwilliam's c. by Sir Peter, out of a Diomed mare
Sir H. T. Vane's c. by Hambletonian (ſince dead)

Sweep-

Sweepſtakes of 50gs each, h. ft. colts, 8ſt. 2lb. and fillies, 7ſt. 13lb.—two miles.

Mr. Melliſh's b. f. Off-ſhe-goes, by Shuttle, dam by Highflyer, out of Dido, by Eclipſe
Sir H. T. Vane's br. c. by Hambletonian, out of Lady Sarah
Sir H. T. Vane's b. f. by Hambletonian, out of Lop-catcher
Mr. Brandling's b. c. by Shuttle, dam by Walnut, out of Little Scot's dam
Mr. T. Hutchinſon's ch. c. by Beningbrough, out of Lardella
Ld Groſvenor's b. c. by John Bull, out of Cælia
Mr. W. Hutchinſon's ch. c. by St. George, dam by Young Marſke, grand dam by Silvio
Mr. Clifton's b. c. Fyledener, by Sir Peter, out of Fanny, by Diomed
Mr. Clifton's br. c. Warrior, by Sir Peter, out of Monica's dam
Mr. T. Robinſon's b. c. by Beningbrough, out of Belle Vue's dam
Mr. J. Grimſton's Woldſman, by Sir Peter, dam by Volunteer

Sweepſtakes of 100gs each, h. ft. colts, 8ſt. 4lb.—three miles.

Mr. Melliſh's b. c. True Briton, by St. George
Mr. Melliſh's ch. c. Honeſty, by Overton
Ld Groſvenor's b. c. by Sir Peter, out of Cælia
Ld Groſvenor's br. c. by Sir Peter, out of Leveret
Ld Strathmore's b. c. by Pipator, out of Heroine
Sir R. Winn's b. c. by Precipitate, out of Dimple, by Highflyer
Sir M. M. Sykes's b. c. Sir Reginald, by Precipitate, out of Rachel

THURSDAY.

Produce Sweepſtakes of 100gs each, h. ft. colts, 8ſt. 2lb. and fillies, 8ſt.—two miles. Thoſe got by untried ſtallions, &c. allowed 3lb.

D. of Hamilton's b. c. by Beningbrough, dam by Walnut, out of Roſaletta (allowed 3lb.)
D. of Hamilton's b. f. by Spadille, dam by Javelin, out of Walnut's ſiſter
Ld Fitzwilliam's b. c. by Beningbrough, out of Evelina
Ld Fitzwilliam's b. f. by Sir Peter, out of Matron
Mr. W. N. W. Hewett's b. f. by Sir Peter, out of Eliza (allowed 3lb.)
Mr. W. N. W. Hewett's br. f. by Sir Peter, out of Hornpipe (allowed 3lb.)
Sir M. M. Sykes's c. by Stamford, out of Stella (allowed 3lb.)
Mr. T. Hutchinſon's f. by Sir Peter, out of an own ſiſter to Conſtitution
Ld Strathmore's b. c. by Sir Peter, out of Queen Mab
Ld Strathmore's b. f. by Sir Peter, out of Heroine (allowed 3lb.)
Sir H. T. Vane's br. c. by Hambletonian, out of Lady Sarah
Mr. W. Lee's b. c. by Beningbrough, out of Strap's dam
Mr. Peirſe's b. c. by Beningbrough, out of Conſtantia (allowed 3lb.)

Auguſt Meeting, 1807.

SATURDAY preceding.

SIR T. Gaſcoigne's b. f. by Hambletonian, out of Goldenlocks, agſt Mr. Melliſh's b. f. by Shuttle, dam by Highflyer, out of Dido, 8ſt. 4lb. each, four miles, 200gs, h. ft.

Mr.

Mr. Clifton's c. Warrior, by Sir Peter, out of Mary Ann's dam, 8ſt. 3lb. agſt Mr. Melliſh's c. by Stamford, out of Marchioneſs, by Lurcher, 8ſt. four miles.

MONDAY.

Produce Sweepſtakes of 100gs each, h. ft. colts, 8ſt. 7lb. fillies, 8ſt. 4lb.—four miles. Thoſe got by untried ſtallions, &c. allowed 3lb.

D. of Hamilton's b. c. by Beningbrough, dam by Walnut, out of Roſaletta (allowed 3lb.)
D. of Hamilton's b. f. by Walnut, out of Miſs Pratt (allowed 3lb.)
Ld Fitzwilliam's b. c. by Beningbrough, out of Evelina
Ld Fitzwilliam's b. f. by Sir Peter, out of Matron
Ld Fitzwilliam's b. f. by Sir Peter, out of a Diomed mare
Sir J. Lawſon's ch. c. by Stride, out of a Drone mare
Sir F. Standiſh's c. by Sir Peter, out of Horatia
Sir F. Standiſh's b. f. by Sir Peter or Mr. Teazle, out of Eagle's dam
Mr. W. N. W. Hewett's b. f. by Sir Peter, out of Eliza (allowed 3lb.)
Mr. W. N. W. Hewett's b. f. by Sir Peter, out of Hornpipe (allowed 3lb.)
Sir M. M. Sykes's ch. c. by Stamford, dam by King Fergus, bought of Mr. Nalton (allowed 3lb.)
Sir H. T. Vane's b. f. by Hambletonian, out of Lopcatcher (allowed 3lb.)
Sir H. T. Vane's b. f. by Hambletonian, out of Hyperion's dam (allowed 3lb.)
Sir H. T. Vane's br. c. by Hambletonian, out of Lady Sarah (allowed 3lb.)
Mr. W. Lee's b. c. by Beningbrough, out of Strap's dam
Mr. Peirſe's b. c. by Beningbrough, out of Conſtantia (allowed 3lb.)

NO DAY MENTIONED.

Sweepſtakes of 100gs each, h. ft.—two miles.

Sir M. M. Sykes's f. by Precipitate, out of a Volunteer mare, 8ſt.

Mr. Childers's c. by Stamford, out of a Bourdeaux mare, 8ſt. 2lb.

Mr. Deniſon's c. by Beningbrough, out of Roſamond, 8ſt. 2lb.

WEDNESDAY.

Sweepſtakes of 50gs each, h. ft. colts, 8ſt. 2lb.—two miles.

Mr. Brandling's c. by Beningbrough, out of Strap's dam

Mr. W. Hutchinſon's b. c. Silvio, by St. George, dam by Young Marſke

Mr. Kirby's gr. c. by Beningbrough, dam by Delpini, out of Nanny

Mr. N. P. Hodgſon's b. c. by Beningbrough, out of Eliza, by Alfred

Sweepſtakes of 100gs each, h. ft. colts, 8ſt. 4lb.—three miles.

Ld Fitzwilliam's b. c. Delville, by Beningbrough, out of Evelina

Sir M. M. Sykes's b. c. Sir Scudamore, by Stamford, out of Stella

Mr. Brandling's c. by Star, dam by Mercury

Ld Darlington's ch. c. by Star, dam by Highflyer, bought of Mr. Robſon

Ld Darlington's b. c. by Sir Peter, out of Pedlar's dam

Mr. Wilſon's b. c. by Hambletonian, out of Surprize's dam

Mr. Grimſton's b. c. Woldſman, by Sir Peter, out of Young Rachel

Mr. Clifton's b. c. Fyledener, brother to Sir Oliver

Ld

Ld Groſvenor's br. c. by John Bull, out of Cælia
Sir F. Standiſh's brother to Stamford
Mr. Peirſe's b. c. by Beningbrough, out of Conſtantia

THURSDAY.

Produce Sweepſtakes of 100gs each, h. ft. colts, 8ſt. 2lb. fillies, 8ſt.—two miles. Thoſe got by untried ſtallions, &c. allowed 3lb.

Ld Fitzwilliam's b. f. by Beningbrough, out of Evelina
Ld Fitzwilliam's b. f. by Sir Peter, out of Peweet (allowed 3lb.)
Ld Strathmore's b. f. by Pipator, out of Queen Mab
Ld Strathmore's ch. f. by Pipator, dam by Dragon, out of Queen Mab (allowed 3lb.)
Mr. Peirſe's b. c. by Beningbrough, out of Conſtantia
Mr. Peirſe's b. c. by Waxy, dam by Delpini, out of Tuberoſe (allowed 3lb.)
Mr. Melliſh's ch. c. by Beningbrough, dam by High-flyer, out of Dido
Mr. W. N. W. Hewett's b. c. Scud, by Beningbrough, out of Eliza (allowed 3lb.)
Mr. Walker's ch. c. by Star, dam by Young Marſke, out of Gentle Kitty (allowed 3lb.)
Mr. Pickering's b. f. by Beningbrough, out of St. Ann (allowed 3lb.)
D. of Hamilton's b. c. by Hambletonian, out of Louiſa, by Javelin (allowed 3lb.)
D. of Hamilton's br. b. c. by Walnut, dam by Javelin, out of Young Maiden
Sir H. T. Vane's b. f. by Hambletonian, out of Lop-catcher (allowed 3lb.)
Sir H. T. Vane's br. c. by Hambletonian, out of Lady Sarah (allowed 3lb.)
Mr. T. Hutchinſon's br. c. by Sir Peter, out of Alexina
Ld Groſvenor's br. f. by Sir Peter, out of Olivia
Ld Groſvenor's b. f. by Sir Peter, out of Miſtletoe

Ld

Ld Grosvenor's b. c. by Sir Peter, out of Ibis (allowed 3lb.)
Ld Grosvenor's br. c. by Sir Peter, out of Cælia
Mr G. Linton's b. c. by Star, dam by Walnut (allowed 3lb.)
Mr. E. L. Hodgson's b. f. by Patriot, out of Miss Muston (allowed 3lb.)
Mr. Clifton's br. c. Bryan, by Sir Peter, out of the dam of Monica
Sir M. M. Sykes's b. f. Statira, by Beningbrough, out of Stella

August Meeting, 1808.

SATURDAY preceding.

THE produce of Mr. Hewett's Hornpipe, covered by Sir Peter, agst the produce of Mr. Mellish's dam of Plaistow, covered by Shuttle, for 100ogs each, h. ft. no produce, no forfeit; colts, 8st. 4lb. fillies, 8st. —two miles.

MONDAY.

Produce Sweepstakes of 100gs each, h. ft. colts, 8st. 7lb. fillies, 8st. 4lb.—four miles. 3lb. allowed to those got by untried stallions, &c.

Ld Fitzwilliam's b. f. by Beningbrough, out of Evelina
Mr. Wilson's b. f. by Hambletonian, out of Maria, (allowed 3lb.)
Mr. Mellish's b. f. by Precipitate, out of Plaistow's dam
Mr. Mellish's b. f. by Patriot, dam by Highflyer, out of Tiffany
Mr. Pickering's b. f. by Beningbrough, out of St. Ann (allowed 3lb.)
D. of Hamilton's br. b. c. by Walnut, dam by Javelin, out of Young Maiden

D. of

D. of Hamilton's b. f. by Hambletonian, dam by Javelin, out of Spadille's ſiſter (allowed 3lb.)
Sir H. T. Vane's br. c. by Hambletonian, out of Lady Sarah (allowed 3lb.)
Sir H. T. Vane's b. f. by Hambletonian, out of Lap-catcher (allowed 3lb.)
Sir F. Standiſh's b. c. by Sir Peter, out of Storace
Sir F. Standiſh's b c. by Sir Peter, dam by Volunteer, out of Storace (allowed 3lb.)
Ld Groſvenor's br. f. by Sir Peter, out of Olivia
Ld Groſvenor's b. f. by Sir Peter, out of Miſſletoe
Ld Groſvenor's b. c. by Sir Peter, out of Shipton's ſiſter (ſince dead)
Ld Strathmore's b. f. by Pipator, out of Queen Mab
Ld Strathmore's ch. f. by Pipator, dam by Dragon, out of Queen Mab (allowed 3lb.)
Mr. W. N. W. Hewett's b. c. Scud, by Beningbrough, out of Eliza (allowed 3lb.)
Mr. Hodgſon's b. f. by Patriot, out of Miſs Muſton (allowed 3lb.)
Mr. Wilſon's ch. f. by Buzzard, out of Totterella
Sir M. M. Sykes's b. f. Statira, by Beningbrough, out of Stella
Sir M. M. Sykes's b. f. Harriet, by Precipitate, dam by Volunteer, out of Rachel

THURSDAY.

Produce Stakes, to run when three yrs old.

Sweepſtakes of 100gs each, h. ft. for the produce of mares covered in 1804; colts to carry 8ſt. 2lb. fillies, 8ſt.—two miles. 3lb. allowed to thoſe got by untried ſtallions, or out of mares whoſe produce never won before the day of naming, or to thoſe bred in Ireland, but no horſe or mare to be entitled to more than one allowance of 3lb. No produce, no forfeit.

A deſcription of the produce, or failure of produce, to be delivered to Mr. E. W. Rhodes at York, on or before

before the laſt day of the Auguſt Meeting, 1805, otherwiſe it will be conſidered a forfeit.

	COVERED BY
Ld Fitzwilliam's Evelina	Sir Peter
Ld Fitzwilliam's Diomed mare	Sir Peter
Ld Fitzwilliam's Cecilia	Beningbrough
Mr. Melliſh's ſiſter to Fidget	Hambletonian
Mr. Melliſh's dam of Off-ſhe-goes	Shuttle
Mr. Brandling's b. m. by Star	Expectation
Ld Strathmore's Queen Mab.....	Sir Solomon
Ld Strathmore's Dragon mare.....	Sir Solomon
Sir M. M. Sykes's Rachel	Stamford
Sir M. M. Sykes's Sancho's dam....	Hambletonian
D. of Hamilton's b. m. by Javelin, out of Spadille's ſiſter..	Sir Peter
D. of Hamilton's br. m. by Javelin, out of Walnut's ſiſter	Walnut
Mr. Wentworth's ſiſter to Ambroſio	Shuttle
Mr. Peirſe's Delpini mare	Pipator
Mr. Peirſe's Roſamond..	Expectation
Mr. Kirby's b. m. by Trumpator, out of Demirep	Delpini
Sir T. Gaſcoigne's Violet.....	Hambletonian
Mr. Clifton's Fanny, by Diomed ..	Sir Peter

Auguſt Meeting, 1809.

MONDAY.

Produce Stakes, to run when four yrs old.

SWEEPSTAKES of 100gs each, h. ft. for the produce of mares covered in 1804; colts to carry 8ſt. 7lb. fillies, 8ſt. 4lb.—four miles. 3lb. allowed to thoſe got by untried ſtallions, or out of mares whoſe produce never won before the day of naming, or

or to thoſe bred in Ireland; but no horſe or mare to be entitled to more than one allowance of 3lb. No produce, no forfeit.

A deſcription of the produce, or failure of produce, to be delivered to Mr. E. W. Rhodes at York, on or before the laſt day of the Auguſt Meeting, 1805, otherwiſe it will be conſidered a forfeit.

	COVERED BY
Ld Fitzwilliam's Diomed mare	Sir Peter
Ld Fitzwilliam's Cecilia	Beningbrough
Ld Milton's Evelina	Sir Peter
Mr. Melliſh's ſiſter to Fidget	Hambletonian
Mr. Melliſh's Marchioneſs.....	Stamford
Sir M M. Sykes's Young Rachel, out of Rachel	Stamford
Sir M. M. Sykes's Sancho's dam....	Hambletonian
D. of Hamilton's b. m. by Javelin, out of Spadille's ſiſter..... .	Sir Peter
D. of Hamilton's br. m. by Javelin, out of Walnut's ſiſter	Walnut
Mr. Wentworth's ſiſter to Ambroſio	Shuttle
Mr. Wilſon's dam of Surprize.....	Hambletonian
Ld Strathmore's Queen Mab	Sir Solomon
Ld Strathmore's Dragon mare	Sir Solomon
Mr. Peirſe's Conſtantia	Hambletonian
Mr. Peirſe's Roſamond.....	Expectation
Mr. E. L. Hodgſon's Miſs Muſton, by King Fergus	Shuttle
Sir T. Gaſcoigne's Goldenlocks....	Hambletonian
Sir H. T. Vane's Shuttle's dam.. .	Hambletonian
Sir H. T. Vane's Lady Sarah.....	Hambletonian
Sir H. T. Vane's Lopcatcher	Hambletonian
Ld Groſvenor's Miſtletoe..... ..	Sir Peter
Ld Groſvenor's Trifle.....	Sir Peter
Ld Groſvenor's Lady Bull	Sir Peter
Sir F. Standiſh's Storace.....	Sir Peter
Sir F. Standiſh's Eagle's dam.....	Sir Peter

CATTERICK-BRIDGE, 1805.

WEDNESDAY, April the 17th.

THE Catterick Craven Stakes, a Subſcription of 10gs each; two yr olds to carry 6ſt. three yr olds, 8ſt. four yr olds, 8ſt. 9lb. five yr olds, 9ſt. 1lb. ſix yr olds, 9ſt. 5lb. and aged, 9ſt. 7lb.—one mile and a half.

The horſes to be named on the Thurſday previous to running, then being bona fide the property of the Subſcribers.

Ld Darlington	Mr. Cradock
Mr. Riddell	Mr. Dent
Mr. Baillie	

A Produce Stakes of 25gs each, for the produce of mares covered in 1801; colts, 8ſt. 3lb. fillies, 8ſt.—two miles.

Mr. T. Robinſon's f. by Beningbrough, out of his Young Marſke mare
Mr. T. Robinſon's c. by Overton, out of Fanny
Mr. Phillips's ch. f. by Pipator, out of Dick Andrews's dam
Mr. G. Linton's b. f. by Hambletonian, out of Baron Nile's dam (allowed 3lb.)
Ld Strathmore's b. c. by Sir Peter, out of Queen Mab
Mr. G. Hutton's ch. f. by Delpini, out of a ſiſter to Beningbrough
Sir W. Gerard's c. by Overton, out of Mary Ann
Mr. W. Fletcher's c. by Shuttle, out of his Drone mare (allowed 3lb.)

THURS-

THURSDAY.

The Old Stakes of 10gs each, for colts and fillies then rising three yrs old; colts, 8st. 3lb. fillies, 8st.—two miles.

Ld Darlington's br. c. by Sir Peter (bought of Mr. T. Hutchinson)
Ld Strathmore's gr. f. by Overton, dam by Delpini
Sir J. Lawson's b. c. by Pipator, out of Mr. Danby's Drone mare
Sir H. Williamson's b. c. by Hambleton, dam by Laurel
Sir T. Gascoigne's gr. c. by Delpini, dam by Weathercock
Mr. Wentworth's b. c. Silver-heels, by Hambleton, dam by Slope
Mr. Lonsdale's ch. c. by Pipator, dam by Paymaster
Mr. Liddell's b. c. by Overton, dam by Spadille

The Fillies Stakes of 20gs each, 8st.—one mile and a half.

Sir T. Gascoigne's chesnut, by Precipitate, out of Goldenlocks
Mr. G. Linton's bay, by Hambletonian, out of Baron Nile's dam
Mr. Page's bay, by Beningbrough, out of Judy

Capt. Hawke's br. m. Miss Topping, by Coriander, 6 yrs old, agst Mr. Burton's b. g. Dubskelper, by Dubskelper, aged, 12st. each, four miles, 40gs. To be rode by Gentlemen.

H. F. MELLISH, Esq.
R. BELL, Esq. } Stewards.

1806.

A Produce Stakes of 25gs each, h. ft. for the produce of mares covered in 1802; colts, 8ſt. 3lb. fillies, 8ſt. No produce, no forfeit;—two miles.

Sir J. Lawſon's c. by Stride, out of his Drone mare
Sir W. Gerard's c. by Beningbrough, out of Mary Ann
Mr. T. Robinſon's c. by Beningbrough, out of a ſiſter to Fanny
Ld Strathmore's f. by Sir Peter, out of Heroine
Ld Strathmore's f. by Pipator, dam by Dragon
Ld Belhaven's f. by Beningbrough, out of his bl. Highflyer mare
Mr. Dundas M'Queen's c. by Beningbrough, out of his b. Highflyer mare

MALTON.

Craven Meeting, 1805.

TUESDAY, April the 2d.

SWEEPSTAKES of 20gs each, for colts and fillies then riſing three yrs old; colts, 8ſt. 3lb. fillies, 8ſt.—laſt mile and half.

Sir M. M. Sykes's c. Sir Reginald, by Precipitate
Mr. Watt's br. c. by Precipitate, out of a Javelin mare
Ld Fitzwilliam's br. c. Norval, by Hambletonian
Mr. Garforth's b. f. Laura, by Traveller, out of Yarico

Col.

Col. Childers's b. c. by Precipitate, out of Alonzo's dam
Mr. Nalton's br. c. by Totteridge
Mr. N. B. Hodgſon's gr. c. by Delpini, dam by Garrick
Mr. Brown's br. c. by Screveton, out of Poll Thompſon's dam

Craven Stakes of 10gs each, for all ages;—two miles. Two yr olds to carry 6ſt. three yr olds, 8ſt. four yr olds, 8ſt. 9lb. five yr olds, 9ſt. 1lb. ſix yr olds, 9ſt. 5lb. and aged, 9ſt. 7lb.

Sir M. M. Sykes's Sir Launcelot, by Delpini, dam by King Fergus, 2 yrs old
Ld Fitzwilliam's Ducat, by Coriander, 4 yrs old
Mr. Burton's Heb, by Overton, 3 yrs old
Mr. Garforth's b. f. Zara, by Delpini, 3 yrs old
Mr Croft's b. c. by Cardinal, dam by Fitzherod
Mr. Robinſon's ch. f. by Abba Thulle, out of Barnaby's dam, 2 yrs old

WEDNESDAY.

Sweepſtakes of 5gs. each, for horſes, &c. not thorough bred, and that never won any thing before the day of naming, to carry 12ſt. each; 2-mile heats. To be rode by Gentlemen.

Mr. Grimſton's b. h. by Magnum Bonum
Mr. Creyke, Jun.'s Gaoler, by Pallafox, aged
Mr. Watt's b. h. by Magnum Bonum
Mr. G. Hotham's b. g. by Ruler, aged
Mr. G. Hotham's bl. m. aged
Sir F. Boynton's b. h. by Overton
Mr. S. Duncombe's Terrington
Mr. R. Bower's br. h. by Laurel
Mr. T. Sykes's Hudibras, by Huby
Mr. Thompſon's b. g. Welton, by Antæus
Ld Middleton's br. g. Lingtopper, by Grouſe
Mr. Torre's br. g. by Clown

Mr. Burton's b. g. Wrangler, bought of Mr. Fordham
Mr. L. W. Hartley's b. g. Bacco Jack, by Weaſel, aged
Mr. Richmond's br. m. Fanny, 6 yrs old
Mr. C. Smith's ch. g. by Regulus, 6 yrs old
Mr. Flint's br. h. by Overton, bought of Mr. Percival
Mr. Teaſdale's b. g Experiment, by Experiment
Mr. H. C. Leatham's b. g. by Acacia
Mr. Acklome's b. h. Six-and-Eightpence, bought of Mr. Burton
Col. Bowes's br. g. Blue Peter, by Magnum Bonum
Sir M. M. Sykes, Mr. J. Hotham, Mr. Darley, Mr. Treacher, Mr. Deniſon, Mr. Fenton, and Mr. Johnſton, are ſubſcribers, but did not name.

Ld Middleton's Blue Devil, 8ſt. 6lb. agſt Mr. N. B. Hodgſon's Stretch, 7ſt. 12lb. two miles, 100gs, h. ft.

October Meeting, 1805.

TUESDAY the 8th.

SWEEPSTAKES of 20gs each, for all ages; three yr olds, 6ſt. 10lb. four yr olds, 7ſt. 8lb. five yr olds, 8ſt. 5lb. ſix yr olds and aged, 8ſt. 12lb.—Mares allowed 2lb. two miles.

Sir M. M. Sykes's Sir Bertrand, by Beningbrough, 4 yrs
Ld Fitzwilliam's Ducat, by Coriander, 5 yrs old
Ld Darlington's Haphazard, aged
Ld Middleton's Blue Devil, 6 yrs old
Mr. Garforth's Marcia, aged
Mr. Garforth's Veſta, 4 yrs old
Mr. Garforth's Helen, 4 yrs old
Mr. C. Bowman's Suſan, 5 yrs old

Sweepſtakes of 20gs each, for fillies then three yrs old, 8ſt. 2lb. each;—one mile and half.

Mr. Bower's b. Miſs Welham, by Screveton, out of Miſs Cogden

Mr.

Mr. Garforth's b. Laura, by Traveller
Mr. Watt's b. by Beningbrough, out of Miſs Judy
Mr. Pickering's b. Miſs Cheeſecake, by Ormond

WEDNESDAY.

Sweepſtakes of 20gs each, for colts then three yrs old, 8ſt. 4lb.—two miles.

Sir M. M. Sykes's Sir Reginald, by Precipitate
Ld Fitzwilliam's br. c. Norval
Ld Darlington's br. c. by Sir Peter, out of Æthe
Mr. Hutton's br. c. by Overton, out of Saxoni's dam

THURSDAY.

A Hunters Stakes of 10gs each, for hunters that never won Match, Plate, or Sweepſtakes, before the time of naming, to carry 12ſt. each;—3-mile heats. To cloſe the firſt day of March, and to be named to Mr. M. Smith, Malton; or to Mr. E. W. Rhodes, York, on or before that day.

WM. THOS. ST. QUINTIN, Eſq.
ROBERT BOWER, Eſq. } Stewards.

Craven Meeting, 1806.

SIR M. M. Sykes's ch. c. Sir Sacripant, by Stamford, out of a King Fergus mare, agſt Mr. Hodgſon's ch. c. by Beningbrough, out of Eliza, by Alfred, two miles, 100gs each, h. ft.

Craven Meeting, 1807.

A Sweepſtakes of 20gs each, for colts and fillies, then riſing three yrs old; colts, 8ſt. 2lb. fillies, 7ſt.

7ſt. 13lb.—one mile and a half: if no Spring Meeting at Malton, to be run over the York Courſe in the Spring Meeting the ſame year.

Mr. N. B. Hodgſon's b. c. by Beningbrough, out of Eliza, by Alfred

Mr. T. Robinſon's b. f. by Stamford, out of Belle-Fille

Mr. J. Nalton's b. c. by Beningbrough, dam by Slope

Mr. T. Kirby's gr. c. by Beningbrough, dam by Delpini

Mr. S. Picke. ing's b. f. by Beningbrough, out of St. Ann

Craven Meeting, 1808.

PRODUCE Stakes of 50gs each, h. ft. colts, 8ſt. fillies, 7ſt. 12lb.—two miles.

	COVERED BY
Mr. Darley's b. m. by Sir Peter, out of Fanny	Beningbrough
Mr. Grimſton's Alonzo's dam	Sir Peter
Ld Middleton's Rachel	Stamford
Sir M. M. Sykes's Stella	Stamford
Mr. Bower's Belle Fille	Stamford
Mr. T. Sykes's Juno	Hambletonian
Mr. J. Thompſon's Weltonian, by King Fergus	Stamford
Mr. S. Pickering's St. Ann	Sir Solomon
Ld Fitzwilliam's Diomed mare	Sir Peter
Ld Milton's Evelina	Sir Peter
Mr. Kirby's own ſiſter to Kilton	Agoniſtes
Mr. Acred's Miſs Cogden	Delpini

BEVERLEY,

BEVERLEY, 1805.

IN JUNE.

SWEEPSTAKES of 20gs each, for all ages; three yr olds, 5ſt. 12lb. four yr olds, 7ſt. 9lb. five yr olds, 8ſt. 4lb. ſix yr olds, 8ſt. 8lb. and aged, 8ſt. 10lb.—four miles. Mares allowed 3lb.

Sir M. M. Sykes's Sir Launcelot, by Delpini, 3 yrs old
Mr. J. Thompſon's Newcaſtle, by Waxy, 4 yrs old
Mr. Watt's b. c. by Precipitate, dam by Javelin, 3 yrs old
Mr. C. Bowman's Suſan, by Overton, 5 yrs old
Sir F. Boynton is a ſubſcriber, but did not name

Sweepſtakes of 20gs each, for three yr old colts, 8ſt. 3lb. fillies, 8ſt.—laſt mile and half.

Sir M. M. Sykes's c. Sir Reginald, by Precipitate
Mr. Beverley's f. Camilla, by Precipitate
Mr. Watt's b. f. by Beningbrough, out of Miſs Judy
Mr. Darley's ch. f. by Abba Thulle, out of Barnaby's dam
Mr. R. C. Burton's ro. c. by Ormond, dam by Highflyer
Col. Childers's b. c. by Precipitate, out of Alonzo's dam
Mr. Robſon's ch. c. by Ormond, dam by Carbuncle

LAST DAY.

Welter Stakes of 10gs each, for horſes, &c. that never ſtarted before the day of naming, to carry 13ſt. twice round the Courſe, and to be rode by Gentlemen. To cloſe the firſt of March, 1805, and to be named to Mr. E. W. Rhodes at York, or Mr. Lockwood at Beverley, on or before that day.

PRESENT

PRESENT SUBSCRIBERS.

Sir M. M. Sykes	Mr. Darley
Sir F. Boynton	Mr. T. Sykes
Mr. Watt	Mr. G. Hotham

RICHMOND, 1805.

IN SEPTEMBER.

SECOND DAY.

A Cup of 100gs value, the ſurplus in ſpecie, free for Subſcribers only—one 4-mile heat. Three yr olds to carry 6ſt. 3lb. four yr olds, 7ſt. 10lb. five yr olds, 8ſt. 6lb. ſix yr olds, 8ſt. 12lb. and aged, 9ſt. The three and four yr old fillies to be allowed 2lb.

Cloſed, and the horſes, &c. to be named on the entrance day for Richmond Races, 1805.

SUBSCRIBERS.

Thomas Errington	G. H. L. Dundas
Henry Witham	Dundas
Robt. Bower	Darlington
John Lawſon	B. Strathmore
William Gerard	W. Garforth
Leeds	Duncombe Shafto

N. B. The other Sweepſtakes did not fill.

PONTEFRACT, 1805.

IN SEPTEMBER.

FIRST DAY.

SWEEPSTAKES of 10gs each, with 30gs added, for all ages; three yr olds, 6ſt. 2lb. four yr olds, 7ſt.

7ſt. 10lb. five yr olds, 8ſt. 5lb. ſix yr olds and aged, 8ſt. 12lb. Mares allowed 3lb. and the winner of a Plate, Sweepſtakes, or Subſcription, this year, to carry 3lb. extra.—four miles.

Mr. Melliſh's roan c. Petruchio, 4 yrs old
Ld Galway's ch. c. by Eagle, out of Lavinia, 3 yrs old
Mr. Thornhill's b. c. by Beningbrough or Zachariah, dam by Delpini, 3 yrs old
Ld Darlington's br h. by Ormond, 5 yrs old
Ld Fitzwilliam's Ducat, by Coriander, 5 yrs old
Sir R. Winn's b. c. Auctioneer, by Beningbrough, 4 yrs old
Mr. N. B. Hodgſon's Priſcilla, by Delpini, 4 yrs old
Ld Grey's Sir Oliver, by Sir Peter, 5 yrs old
Mr. Peirſe's b. h. Fergusſon, by King Fergus, out of Roſamond, 5 yrs old
Mr. Gaſcoigne's ch. h. Lennox, aged

SECOND DAY.

Sweepſtakes of 30gs each, 10gs forfeit, for three yr old colts, 8ſt. 2lb. and fillies, 7ſt. 13lb.—laſt mile and three quarters.

Ld Darlington's ch. c. Bumper, by St. George
Ld Fitzwilliam's br. c. Norval, by Hambletonian
Sir R. Winn's ch. c. Sound Judgment, by Buzzard, out of Gowkey
Sir R Winn's br. b. c. Georgium Sidus, by Teleſcope
Mr. N. B. Hodgſon's gr. c. by Delpini, dam by Garrick, great grandam by Matchem
Sir W. Gerard's bl. c. Barouche, by Overton, out of Young Chariot's dam
Mr. E. L. Hodgſon's ch. c. by Pipator, dam by Paymaſter
Mr. Fletcher's b. c. Stavely, by Shuttle.

Sweepſtakes of 20gs each, with 20gs added, for three

three yr old fillies, 8ſt. laſt mile and three quarters. The winner of a Plate, Sweepſtakes, or Subſcription, this year, to carry 3lb. of two, 4lb. extra.

Sir R. Winn's b. f. Hypocrite, ſiſter to Auctioneer
Ld Strathmore's gr. by Overton, dam by Delpini
Mr. E. L. Hodgſon's b. by Moorcock, out of Miſs Muſton
Sir T. Gaſcoigne's ch. by Precipitate, out of Goldenlocks
Sir E. Smith's gr. by Overton, dam by Young Marſke

The Gold Cup, 100gs value, a Subſcription of 20gs each, and 20gs added; three yr olds, 6ſt. 2lb. four yr olds, 7ſt. 10lb. five yr olds, 8ſt. 5lb. ſix yr olds, 8ſt. 12lb. and aged, 9ſt. Mares and geldings allowed 3lb. and a winner of the Great Subſcription or Sweepſtakes at York in 1805, to carry 5lb. extra. four miles.

Mr. Melliſh's roan c. Petruchio, 4 yrs old
Mr. Melliſh's ch. c. Honeſty, by Overton, 3 yrs old
Mr. Thornhill's b. c. by Beningbrough, or Zechariah, dam by Delpini, 3 yrs old
Mr. Wilſon's Newmarket, by Waxy, 3 yrs old
Mr. Peirſe's b. h. Ferguſon, 5 yrs old
Mr. Garforth's Zara, by Delpini, 4 yrs old
Sir H. T. Vane's b. c. Maſter Betty, by Sir Peter, 4 yrs old
Mr. Dent's Sir Charles, by Selim, 4 yrs old

THURSDAY.

Sweepſtakes of 20gs each, for two yr old colts, 8ſt. and fillies, 7ſt. 12lb —the laſt mile.

Ld Fitzwilliam's b. f. by Sir Peter, out of Matron
Mr. Wilkinſon's gr. c. Young Selim, by Selim
Mr. T. Kirby's ch. c. by Harriſon's Trumpator, dam by King Fergus

Mr.

Mr. Mellish's b. c. Companion, by Beningbrough, dam by Lurcher
Sir H. T. Vane's b. f. by Patriot, out of Hyperion's dam
Ld Strathmore's ch. f. by Hermes, dam by Pipator

The Macaroni Stakes of 10gs each, for horſes, &c. that never won Plate, Match, or Sweepſtakes, before the day of naming, and have been regularly hunted this ſeaſon. To be rode by Gentlemen, 12ſt. each; three miles.

This Sweepſtakes to cloſe the firſt of March and the horſes, &c. to be named to Mr. E. W. Rhodes at York, or Mr. John Tute at Pontefract, on or before that day. Eight Subſcribers, or no race.

PRESENT SUBSCRIBERS.

Scarborough	Slingſby Duncomb
Ellis L. Hodgſon	Thomas Thornhill

A Hunters Sweepſtakes of 5gs each, for horſes, mares, &c. not thorough bred, and that have never ſtarted for Match, Plate, or Sweepſtakes, before the time of naming, and to be rode by Gentlemen, 12ſt. each;—2-mile heats. A winner of a Plate, Match, or Sweepſtakes, in 1805, to carry 4lb. extra. To be named to Mr. John Tute at Pontefract, on or before the firſt day of April next, on which day the Subſcription cloſes. Ten Subſcribers, or no race.

PRESENT SUBSCRIBER.

Mr. C. Smith

DONCASTER, 1805.

MONDAY.

SWEEPSTAKES of 20gs each, for two yr old colts, 8ſt. and fillies, 7ſt. 11lb.—the laſt mile.

Ld Fitzwilliam's b. f. by Sir Peter, own ſiſter to Sir Solomon
Sir H. T. Vane's b. f. by Patriot, out of Hyperion's dam
Mr. Melliſh's b. c. Companion, by Beningbrough, dam by Lurcher
Mr. Melliſh's b. f. Flighty, by Traveller, out of a ſiſter to Fidget
Mr. W. Coulſon's gr. f. Lady Whiteclover, by Delpini, out of Tipple Cyder

The North Welter Stakes, a Sweepſtakes of 20gs each, for horſes, &c. the property of the Subſcribers, and never to have ſtarted before the day of naming; to carry 13ſt.—heats, two miles each. To be rode by Gentlemen.

This Sweepſtakes to cloſe the laſt day of March, and the horſes, &c. to be named on or before that day to Mr. J. Lockwood, Clerk of the Courſe at Doncaſter, or to Mr. E. W. Rhodes at York.

PRESENT SUBSCRIBERS.

H. F. Melliſh
F. Boynton
G. Treacher

TUESDAY.

The St. Leger Stakes, 25gs each, for three yr old colts, 8ſt. 2lb. and fillies, 8ſt.—two miles.

Ld Fitzwilliam's b. c. Sir Paul, by Sir Peter, out of Pewett
Ld Milton's b. c. Caleb Quotem, by Sir Peter
Ld Darlington's ch. c. Bumper, by St. George
Ld Darlington's b. c. by Sir Peter, out of Æthe
D. of Hamilton's br. b. c. by Walnut, out of Miſs Pratt

Mr.

Mr. Mellish's ch. c. Honesty, by Overton, out of Heiress
Mr. Mellish's b. c. True Briton, by St. George
Sir R. Winn's b. c. Mariner, by Precipitate
Sir R. Winn's ch. c. Sound Judgment, by Buzzard, out of Gawkey
Sir George Armytage's b. c. Silver-heel, by Hambleton
Mr. Wentworth's ch. c. Hyppolitus, by Beningbrough
Sir M. M. Sykes's c. Sir Reginald, by Precipitate
Sir M. M. Sykes's c. Sir Launcelot, by Delpini
Sir John Lawson's b. c. by Pipator, out of Mr. Danby's Drone mare
Mr. Wilson's br. c. Newmarket, by Waxy
Sir T. Gascoigne's gr. c. by Delpini, dam by Weathercock, out of Cora
Mr. Fletcher's b. c. Staveley, by Shuttle, dam by Drone
Ld Strathmore's b. c. by Pipator, out of Heroine
Ld Strathmore's b. c. by Sir Peter, out of Queen Mab
Mr. Hutton's br. c. by Overton, out of Saxoni's dam
Mr. R. Wardell's b. c. by Beningbrough or Zecharish, dam by Delpini
Mr. Garforth's b. f. Laura, by Traveller, out of Yarico
Mr. Uppleby's b. c. by Precipitate, dam by Magnet, bought of Mr. Watt
Ld F. G. Osborne's brother to Hippocampus
Col. Childers's b. c. by Precipitate, out of a sister to Escape
Mr. Smith's b. c. Hippomenes, by Pegasus
Ld Grey's c. Young Roscius, by Sir Peter, out of Mrs. Siddons, by Garrick

WEDNESDAY.

The renewed Doncaster Stakes, a Subscription of 10gs each, with 20gs added by the Corporation of Doncaster, for horses, &c. of all ages, bona fide the property of the Subscriber, or confederate. To continue in 1806 and 1807; three yr olds to carry 6st.

four yr olds, 7ſt. 7lb. five yr olds, 8ſt. 3lb. ſix yr olds and aged, 8ſt. 10lb.—four miles. To be named between the uſual hours for entering for the Plates.

N. B. The Subſcription is cloſed.

SUBSCRIBERS.

Ld Fitzwilliam	Sir H. T. Vane
Ld Darlington	Mr. Garforth
D. of Hamilton	Mr. Melliſh
Ld Strathmore	Mr. Brandling
Sir M. M. Sykes	Mr. N. B. Hodgſon
Sir Rowland Winn	Sir Wm. Gerard
Sir Thomas Gaſcoigne	Mr. Wilſon
Mr. E. L. Hodgſon	Mr. Norton

THURSDAY.

Sweepſtakes of 20gs each, with 20gs added by the Corporation, for fillies, three yrs old, 8ſt. each;—two miles.

Ld Fitzwilliam's bay, by Beningbrough, dam by Y. Marſke
D. of Hamilton's bay, by Spadille, dam by Dungannon
Sir T. Gaſcoigne's brown, by Sir Peter, out of Violet
Mr. W. N. W. Hewett's Miſs Hornpipe Teazle
Mr. Watt's bay, by Beningbrough, out of Miſs Judy
Mr. Pickering's bay, by Ormond, out of St. Ann

Ld F. G. Oſborne's brother to Hippocampus, agſt Sir C. Turner's c. by Precipitate, out of Alonzo's dam, 8ſt. 2lb. each, two miles, 300gs, h. ft.

NO DAY MENTIONED.

Mr. Bond's b. f. by Moorcock, dam by Matchem, agſt Mr. Sitwell's ch. f. by Overton, out of Palm-flower, then three yr olds, for 100gs, h. ft. 7ſt. each.

Sweepſtakes of 10gs each, for horſes, &c. that have been regularly hunted the preceding ſeaſon, and that never

never won Plate, Match, or Sweepſtakes, before the day of naming; to carry 12ſt. each. To be rode by Gentlemen;—four miles. Proper certificates to be produced before running.

Five Subſcribers, or no race.

To cloſe and name the laſt day of March, to Mr. J. Lockwood, Clerk of the Courſe at Doncaſter, or to Mr. E. W. Rhodes at York.

PRESENT SUBSCRIBERS.

H. F. Melliſh
F. Boynton

Mr. E. L. Hodgſon's f. by Moorcock, out of Miſs Muſton, agſt Mr. W. N. W. Hewett's Miſs Hornpipe Teazle, 100gs each, h. ft. Give and take weights, higheſt weight, 8ſt. 2lb.—two miles.

1806.

MR. E. L. Hodgſon's f. by Moorcock, out of Miſs Muſton, agſt Mr. W. N. W. Hewett's Miſs Eliza Teazle, 100gs each, h. ft. Give and take weights, higheſt 8ſt. 2lb.—two miles.

1807.

LAST DAY.—Poſt Produce Sweepſtakes of 100gs each, h. ft. colts, 8ſt. 3lb. fillies, 8ſt.—two miles.

Sir R. Winn's ch. f. by Precipitate, dam by Pot8o's
Mr. E. L. Hodgſon's b. f. by Patriot, out of Miſs Muſton
Ld Darlington's b. f. by St. George, out of Abigail; or his c. by St. George, dam by Mercury

1809.

FIRST DAY.—Produce Sweepſtakes of 100gs each, h. ft. for colts, 8ſt. 7lb. fillies, 8ſt. 4lb.—four miles.—Thoſe got by untried ſtallions, &c. allowed 3lb.

The produce, or failure of produce, to be declared to Mr. Lockwood, Clerk of the Courſe at Doncaſter, on or before the laſt day of Doncaſter Races.

	COVERED BY
Ld Fitzwilliam's Diomed mare....	Sir Peter
Ld Fitzwilliam's Cecilia.....	Beningbrough
Ld Milton's Evelina.....	Sir Peter
Col. Childers's br. m. by Pot8o's, out of Editha.....	Stamford
Mr. Melliſh's gr. m. by Highflyer, out of Tiffany.....	Coriander
Mr. Melliſh's Plaiſtow's dam.....	Shuttle
D. of Hamilton's b. m. by Javelin, out of Spadille's ſiſter.....	Sir Peter
D. of Hamilton's br. m. by Javelin, out of Walnut's ſiſter.....	Walnut
Mr. Wilſon's dam of Surprize.....	Hambletonian
Mr. E. L. Hodgſon's Miſs Muſton..	Shuttle
Sir H. T. Vane's Shuttle's dam	Hambletonian
Sir H. T. Vane's Lady Sarah.....	Hambletonian
Sir H. T. Vane's Lopcatcher.....	Hambletonian

SKIPTON, 1805.

WEDNESDAY, 3d April.

SWEEPSTAKES of 10gs each, for two yr old colts, 8ſt. and fillies, 7ſt. 11lb.—two miles.

Mr.

Mr. Preſton's br. c. by Overton, dam by Phœnomenon
Capt. Chamberlain's gr. c. by Delpini, dam by Phlegon
Mr. Hutty's ro. c. by Ormond, dam by Highflyer
Mr. J. Maſon's gr. c. by Delpini, out of Dapple's dam
Sir H. Williamſon's b. c. by Hambleton, dam by Laurel
Mr. Beverley's ch. f. by Precipitate, out of Magnolia
Mr. Dinſdale's b. c. by Hambleton, dam by Drone

Nominations for the Hunters Stakes of 10gs each; to be rode by Gentlemen;—2-mile heats.

Mr. W. Chaytor's ch. h. by Antæus, dam by Highflyer
Capt. Chamberlain's gr. g. Whynot, by Slope
Mr. Bailey's ch. g. by Profit, dam by Tartar
Mr. H. F. Melliſh's gr. g. Honeſt Jack
Mr. C. Parker's ch. h. by Cavendiſh
Mr. Morley's ch. m. by Antæus

THURSDAY.

Sweepſtakes of 10gs each, with 20gs added, for all ages; two yr olds, 6ſt. three yr olds, 8ſt. four yr olds, 8ſt. 9lb. five yr olds, 9ſt. 1lb. ſix yr olds, 9ſt. 5lb. and aged, 9ſt. 7lb.—two miles.

Capt. Chamberlain's gr. c. by Delpini, dam by Phlegon
Mr. Smith's ch. c. by Hambleton, dam by Slope
Mr. C. Simpſon's ch. h. by Delpini, dam by Phœnomenon, 4 yrs old
Mr. Dent's br. c. Sir Charles, by Selim, out of Lavinia
Mr. Morley's ch. f. by Screveton, out of Cockfeeder's dam

WILLIAM BIRTWHISTLE, Eſq.
JOSIAS MORLEY, Eſq.
THOMAS CHAMBERLAIN, Eſq.
} Stewards.

WARWICK,

WARWICK, 1805.

The week before Litchfield.

A Sweepſtakes of 10gs each, for all ages, free for any horſe;—the beſt of three 2-mile heats. Four yr olds, 7ſt. 7lb. five yr olds, 8ſt. 4lb. ſix yr olds, 8ſt. 10lb. and aged, 9ſt. To be named on or before the 1ſt of May, to the Clerk of the Courſe at Warwick.

PRESENT SUBSCRIBERS.

F. Lawley	Warwick
J. Throckmorton	R. Sheldon
J. Fullerton	C. Mills
D. S. Dugdale	Villiers

A Hunters Sweepſtakes of 10gs each, carrying 12ſt. —the beſt of three 2-mile heats. To be rode by Gentlemen, free for any horſe that never won, and has been regularly hunted. To be named to the Clerk of the Courſe at Warwick, on or before the 1ſt of May.

PRESENT SUBSCRIBERS.

F. Lawley	Edward Sheldon
J. Throckmorton	Warwick
J. Fullerton	Geo. Fred. Stratton
J. P. Jervoiſe	G. Townſend
A. Bracebridge	Ed. Morant Gale
Walt. Stubbs	Villiers

Sir J. THROCKMORTON, Bart. } Stewards.
JOHN FULLERTON, Eſq. }

RICHARD BEVAN, Clerk of the Courſe.

INDEX

TO THE

HORSES, &c. IN GREAT-BRITAIN,

IN 1804,

MENTIONED IN THIS BOOK.

ABBEY, Mr.

Little John, 5, 20, 39, 68, 68, 69, 132, 138.
Margery, 8, 100, 141.
Virgin, 78, 93, 94, 121.

ACKERS, Edw. Esq.

Heb, by Overton, out of the dam of Ben Devaynes, 15, 15, 46, 75, 85.
Handmaid, 60.

ACRED, Mr. J.

Maltonian, 36, 37, 85.
Louisa, by Ormond, 48.

ADAMS, Mr.

Clifton, 20, 29, 40, 40, 52, 76, 99, 107.

ALLAM, Mr.

Game-licence, 65.

ALLEYNE, Mr.

Woodranger, 77.

ANDREWS,

ANDREWS, Col.

Runaway, by Eſcape, 16, 17. 18, 67, 80.
Marquis, by King Fergus, out of Dutcheſs, 62, 62, 80.
Wine-bibber, 62.

ASTLEY, F. D. Eſq.

Citizen, 47, 56, 110, 115.

BAILLIE, G. Eſq.

Gr. c. by Overton, 37, 96, 101.
Spectre, 56, 81.
B. c. by Tickle Toby, 81.

BAIRD, —— Eſq.

B. c. by Trimmer, 66.
B. c. by Overton, out of Louiſa, 135.

BAND, J. Eſq.

Cottager (late Bob Handy) 67, 77, 95, 102.

BARBOR, Major.

King David, 62.

BARLOW, F. W. Eſq.

Thornville Royal, 8, 49, 127.
Methodiſt, 31.
Middlethorpe, 46, 74, 116, 119, 126.

BARNARD, Mr. S.

Gipſy, *ſee Coventry, Mr.*
Maltonian, 83, 113.

BATSON, S. Eſq.

Euphrates, by Ld Heathfield's Arabian, 140, 142.

BEARCROFT, — Eſq.

Acmon, by Pegaſus, 24.
Laura, *ſee Coventry, Mr.*

BECKWITH, —— Eſq.

D. g. by Pitch, 7.

BELHAVEN, Lord.

Brandon, 48, 57, 66, 66, 134, 136.
B. f. by Beningbrough, 55, 66, 81, 135, 136, 136.

BELL, Mr.

Lady Teazle, by a ſon of Sir Peter, 48.

BENTON,

BENTON, Mr. G. S.

Mr. Merryman, 121.

BENTON, Mr. J.

Gleaner, 121.

BETTISON, J. Esq.

B. f. by Sir Peter, 50, 119.

BIGGS, H. Esq.

Runaway, *see Andrews, Col.*

Phœnix, 16, 17, 17, 43, 67, 67.

BILLINGTON, Mr. J.

Foreſter (late Tatler) 83, 109, 115.

BLAIR, Capt. J. H.

Rebel, 136, 136.

BLANDY, A. Esq.

Innocence, 52, 69, 103.

BOATES, —— Esq.

B. m. *see Dyott, Mr.*

BOULT, Mr.

Fanny, 39.

BOWMAN, Mr.

Suſan, 45, 45, 90, 93, 96.

BOYCE, Mr. Richard.

Diſmal (late Baby) 58, 130, 133, 134.

Sir David, Bobtail, Brainworm, *see Neale, Mr. F.*

BOYNTON, Sir F.

B. c. by Beningbrough, 47, 49.

BRANDLING, Ch. Esq.

Adam, by Conſtitution, 6, 48, 96, 101, 128.

Alonzo, 49, 91, 93, 118.

B. c. by Pipator, out of Sandhopper, 101, 110.

BRANTHWAYT, A. Esq.

Harefoot, 3, 10, 11, 41.

Miſs Bailey, 25, 31, 40, 95, 100.

Ragman, by Tom Tring, out of Rag, by Aſſaſſin, 33, 33, 65, 74, 94.

C. by Pegaſus, 131.

Ch. c. (Woodcot) by Guildford, out of Slammerkin, 39, 139, 140, 141, 143.

BROOKE, T. L. Eſq.

Optician, by Teleſcope, out of Mrs. Jordan, 26, 28, 61, 75, 83, 106, 145, 145.
Bay Moſton, 99, 120.

BROWNE, J. Eſq.

Flambeau, 3, 5, 71, 72, 79, 101, 141.
Haughty, by Pegaſus, out of Counteſs, ſiſter to Telegraph, 32, 39, 40.

BROWN, Mr.

Blinker, 144.

BRYDGES, J. Eſq.

Omnium, 86.

BULLOCK, Ferd. Eſq.

My Lord, 102.

BUNBURY, Sir T. C.

Eleanor, 1, 11, 14, 24, 24, 28, 55, 59, 70, 81, 107, 123, 125, 129, 132, 140.
B. c. brother to Eleanor, 4.
Proſpero, by Whiſkey, out of Nymph, 12, 21, 54, 81, 85, 107, 114, 139.
B. c. by Magic, out of Amelia, 100, 130.
Orlando, 106, 106, 131, 132, 134.

BURRELL, Capt. P.

B. g. 108.

BURTON, R. C. Eſq.

B. g. by Dubſkelper, 46.

BYNDLOSS, E. Eſq.

Magpie, by Pot8o's, out of Brighton Belle, 16, 17, 17, 17.
Exning, by Pot8o's, dam by Highflyer, out of Smallbones, 16, 17, 18, 43, 44.
Giles, 17, 131.

CALCRAFT, L. Eſq.

Gr. m. 108.

CANNAM, Mr.

Sally (late Trull) by Precipitate, 39.

CARNEGIE, Mr.

Honeſt Carlo, 65, 66.

CASSILLIS,

CASSILLIS, Earl of.

Chancellor, 66, 135, 135.
Ch. c. by Overton, out of Clementina, 135.
Sportſman, 136.

CAVENDISH, LdG. H.

Lignum Vitæ } *ſee Watſon, Hon. G.*
Miſs Brocket }

CAWDOR, Lord.

B. m. by Paſtor, 73.
Zitella, 73.

CHAMBERLAIN, —— Eſq.

Whynot, 31.

CHAYTOR, Col.

Spankaway, 7, 31.

CHENEY, Capt.

Windleſtone, 145.

CHOLMONDELEY, Chas. Eſq.

Cheſhire Cheeſe, 8, 26, 27, 41, 43, 60, 61, 102.
Doctor Solomon, 145.

CLACK, Mr.

Runaway, 80.

CLARKE, Mr.

Miſs Nelſon, 108, 114.

CLARKE, Mr. R.

Jeſſamy, 130, 138.

CLIFTON, John, Eſq.

Sir Ulic M'Killigut (late Tinſel) 26, 27, 49, 52, 76, 106, 109.
Coriolanus, by Sir Peter, dam by Pegaſus, out of Mendoza's dam, 45, 92, 95, 106, 113.
Joſephina, 63, 92, 95, 109.
Baron Piffleberg (late Dick) by Buzzard, 83.

COLLINS, Mr.

Midas (late Mr. J. Philipps's Whiſkey) 84, 85, 98, 110, 115.

COLLINSON, Mr.

Blemiſhed Kate, 73, 73.

COTTON, S. W. Eſq.

Stick Pig, 137.

COVENTRY, Hon. T. W.

Liſmahago, 10, 14, 68, 76, 99, 106, 114.
Laura, 20, 34, 40, 106, 106.
Maid of Kent, by Overton, out of Neriſſa, 33, 41, 99, 121.
Gipſy, 68, 84, 84, 98, 121.

COURT, Mr.

Whiſkey, *ſee Collins, Mr.*

COX, Mr. J.

B. f. by Volunteer, 103.

CRADOCK, Mr.

B. c. by St. George, dam by Pontac, 37, 101.

CRAVEN, Hon. B.

Fine-ear, 41, 44, 44, 58, 58.
Iſaac Shove, 42.
Jockey, 139, 141.

CROSBIE, Col.

Cœur de Lion, 8.

DARLEY, —— Eſq.

B. f. by Beningbrough, dam by Magnet, 126.
Gr. g. by Pallaſox, 126.

DARLINGTON, Earl of.

B. c. by Hambletonian, dam by Mercury, out of Mary Ann, 105, 116.
B. f. by Star, 6.
Br. c. by Ormond, 6, 36, 55, 64, 90, 97.
Zodiac, 9, 32, 117, 126.
Merryman, 10, 13, 124.
B. c. by St. George, 29, 63, 64, 101, 102.—*ſold to Mr. C. Cholmondeley.*
B. c. (Pavilion) by Waxy, out of Totterella, 32, 70, 78.
Haphazard, 88, 91, 104, 117.
Doncaſter, 88, 89, 92, 96, 116, 118.
Olympus, 104.

DAVIES, Mr.

Innocent Fanny, 57.

DAWSON, F. Eſq. (deceaſed.)

Quiz, 9, 13, 24, 28.
Hippocampus,

Hippocampus, by Coriander, dam by Highflyer, out of Harriet, 10, 32, 33, 54, 59, 59, 72, 78. —*sold to Ld Foley.*

DAY, Mr.

Merryman, 94.

DEANE, Mr.

Perdita, 39.

DENHAM, Mr. R.

Langar, by Huby, 35, 47, 85, 86.
Rowland, 76, 95.

DENT, Mr.

Sir Charles, 63, 75, 85, 103.

DERBY, Earl of.

Maud, by Sir Peter, out of Brown Beſs, 32, 63, 63.—*now Mr. Hunter's Pandora, ſee Iriſh Index.*

DILLY, Mr.

Gr. c. by Pilot, 51, 82.
B. c. by Piercefield, 52, 74.

DINSDALE, Mr.

Antelope, by Stride, 15, 30.
B. c. (Stapleton, now Capias) by Overton, 30, 105.
Little Nan, 110, 110.

DOCKERAY, Mr. T.

Roſebud, 29, 40, 72, 72.
Charlotte, by Cobweb, 72, 86.
Tally-ho! 114.

DODSWORTH, M. Eſq. (deceaſed.)

B. c. (Quid) by Star, 12, 22.
Betſy, by Overton, out of Quid's dam, 30.

DON, Sir Alexander.

B. c. by Skyſcraper, 7, 47, 80, 135, 136.

DOUGLAS, John, Eſq.

Parnaſſus, 8, 16, 18, 43, 43, 44, 52, 77, 111, 113.
Helicon, by Aurelius, 80, 80, 93, 112, 113.

DOWNES, Mr.

B. g. 115.

DRAGE, Mr.

Fearnought, 121.

DURAND, J. H. Esq.

Morgan Ratler, by Mr. Teazle, 31, 40.
Miss Coiner, *see Fenwick, Mr. W.*

DYMOCK, —— Esq.

B. m. 137.

DYOTT, R. Esq.

B. m. by Joe Andrews, dam by Trumpator, 35, 47, 57, 76, 106, 115, 115.
B. g. by Fortunio, 99.

EDWARDS, Mr. J.

Jessamy, 130, 138.

EDWARDS, T. M. Esq.

Cinderella, 137.

EGREMONT, Earl of.

Hannibal, by Driver, out of Fractious, by Mercury, 32, 39, 70, 72.
B. f. by Precipitate, out of Catherine, 32, 70, 101.
B. c. by Precipitate, out of Colibri, 33.
B. c. (Baby) by Precipitate, out of Tag, 33, 58.
B. f. by Gohanna, out of Tag, 100.
Ch. f. sister to Bobtail, 132.

ELDRIDGE, Mr.

Wiltshire, 103.

ELWES, R. C. Esq.

Brocklesby, by Spartacus, dam by Adamant, 42.

EMDEN, S. Esq.

B. g. by Driver, 28.
Duckling, 13, 38, 40, 54, 69, 72, 72, 100, 102.
B. g. by Escape, 70.
Br. c. (Latitat) by Waxy, out of a sister to Magic, 23, 70, 87, 87, 114, 125, 138.
Gipsy, 98, 121.

ERSKINE, Sir W.

Young Toby, 144, 144.

EVELYN, Sir Fr.

Bamboo, 5, 21.
Peggy, 32, 34.
Jack of all Trades, 22, 71.

FARMER, Mr.

D'Enghien, by Bangtail, 55, 55, 65, 66.

FEL-

FELLOWES, Hon. N.

B. f. by Skyſcraper, 65, 80.
C. by Skyſcraper, 80, 80.

FENWICK, —— Eſq.

Bruiſer, 145.

FENWICK, Mr. W.

Miſs Coiner, by Don Quixote, out of Coiner's dam, by Goldfinder, 33, 34, 71, 78, 94, 100, 102.

FILDE, Mr.

Br. m. by Buzzard, out of Nan of the Vale, 35.

FISHER, Mr.

Y. Whirlwind, 51, 86, 113, 121.

FITZWILLIAM, Earl.

Br. c. by Hambletonian, out of Evelina, 90, 105, 116.
Orville, 36, 88, 91, 116, 117, 130.
Maiden, by Sir Peter, dam by Phœnomenon, out of Matron, 37, 104, 119.
Sally, 89, 90, 118.
Ducat, by Coriander, dam by Sir Peter, 89, 92, 119.

FLINT, —— Eſq.

Brown Thornville, 37, 93, 109.
Miſs Acombe, by Beningbrough, 88, 108.

FOLEY, Lord

Blemiſhed Boy, 5, 12, 14, 14, 123, 129, 131.
Watery, by Waxy, 9, 19, 22, 122, 125, 133, 138, 140, 142.
Captain Abſolute, 28, 41, 43, 43, 58, 60, 132, 142.
Czar Peter, by Sir Peter, out of Xenia, 122.
Sir Harry Dimſdale, 141.

FORTESCUE, Mr.

Piercer, *ſee Graves, Id.*

FORTH, Mr.

Revenge, 2.
Brighton, 3, 11, 71, 100, 101, 125, 138, 143.
Hippomenes, by Pegaſus, dam by Flying Gib, 100.

FOSS, Mr.

Feſſonia, 62, 63.

FROGLEY, Mr.

B. c. by Cygnet, 51.

Gr. c. by Cygnet, 52, 82, 93.
B. c. by Triptolemus, 69, 82.
B. f. by Cygnet, 82.

FULLER, Geo. Esq.

Pelican, by Woodpecker, 34.
Clodhopper, 41, 44, 111.
Sunbeam, 111, 112.

F—— Mr.

Ghirkin, 62, 63.

GAGE, Hon. Mr.

Pic Nic, 8.

GALWEY, S. P. Esq.

B. c. by Woodpecker, out of a sister to Marianne, by Mufti, 130, 140.

GARFORTH, W. Esq.

Marcia, 36, 88, 91, 104, 118, 126.
Zara, by Delpini, out of Flora, 37, 90.
B. h. by Traveller, out of Faith, 87, 91, 117, 118.
Helen, by Delpini, out of Rosalind, 105, 119, 127.
Vesta, by Delpini, out of Faith, 117, 127.
Evander, by Delpini, out of Caroline, 126.

GASCOIGNE, Sir Tho.

Lennox, 87, 88, 125, 132, 139, 142, 143.
Theophania, by Delpini, 89, 118.
Tooee, by Buzzard, 91.
B. c. by Sir Peter, 91, 103, 119, 128, 128.

GERARD, Sir W.

Br. c. (Young Chariot) by Chariot, 6, 63, 101, 104, 117, 118.
B. f. by Star, 6, 7, 101.
Lilac, by Star, dam by Pontac, 35.
B. c. by Star, dam by Slope, 35, 36, 46, 60, 61.

GIBBONS, Mr. T.

Filbert, by Walnut, 34.

GIRDLER, J. Esq.

B. c. by Buzzard, 81.
Capella, by Buzzard, 81, 141.

GLOVER, J. Esq.

Spinaway, by Volunteer, out of Mulespinner, 13, 32, 49, 83.

Cock-

Cockſpinner, 85, 112, 120.

GLYNN, Sir Stephen.

Ch. f. by Alexander, out of Capt. Abſolute's dam, 26, 52, 57, 109, 115, 115.
Capt. Abſolute, by John Bull, dam by Sweetbriar, 27, 27, 28, 41.
B. g. by Driver, 137.

GLYN, Major.

Knight Errant, 73.

GOLDING, Mr. Wm.

Coaxer, by Pot8o's, out of Brighton Belle, 50, 54, 70.

GOODISSON, Mr. Rd.

Red Roan, by Buzzard, out of Admiral's dam, 50.
c. by Buzzard, 70.

GOWER, Gen. Leves.

La Mancha, by Don Quixote, out of Highflyæna, 133, 141.

GRAFTON, Duke of.

Pic Nic, 2, 21, 58, 59, 60, 124, 131, 134, 142.
Penelope, 3, 10, 11, 13, 22, 123, 123, 138.
Carthaginian, 3.
Paraſol, 3, 10, 14, 22, 22, 123, 125, 125, 129, 132, 139.
Peliſſe, by Whiſkey, out of Prunella, 4, 12, 32, 59, 128, 129, 132, 133.
Bamboo, by Grouſe, out of Venom, 5, 21.
Duckling, 13, 38.
Bugbear, by Pot8o's, out of Minion, 13, 21, 130.
Ch. c. by Buzzard, dam by Pot8o's, out of Drab, 58, 60.

GRAVES, Lord.

Piercer (late Mr. Pearce's Omnium) brother to Lurcher, 17, 17, 18, 43, 44, 65, 82, 111. —*dead.*

GREEN, Mr.

Gallipot, 103.

GREY, Lord.

Gayman } *ſee Stamford,*
Sir Oliver } *E. of*

GRIMSTON, Mr.

Charlotte, by Pegaſus, 45.

GROSVENOR, Earl.

Montalto, 2, 5, 13, 23.
Ceſario,

Ceſario, 3, 3, 12, 24, 25, 139, 142.
Tulipſon, 3.
Viola, ſiſter to Ceſario, 4, 21, 21, 81, 99.
Bagatelle, 10, 23, 58, 59, 124, 125, 129, 132, 138.
Jack of all Trades, 12, 14, 22.
Agincourt, by John Bull, out of Anna, 13, 122.
B. h. by John Bull, out of Brunette, by Amaranthus, 26.
Mony Muſk, by Meteor, out of Maid of all Work, 26, 28, 119.
Northampton, 27, 51.
Ch. c. out of Dido, 36.
Enterprize, by John Bull, out of Stargazer, 59, 70, 78. *ſold to Mr. Howorth.*
Baron Bull, 100, 124, 132, 132, 134, 141, 142.
Rouge Dragon, by Dragon, out of a ſiſter to Skyſcraper, 123, 125, 133, 133, 142.
Adela, by Sir Peter, out of Squire Teazle's dam, 133, 140, 143.

GROSVENOR, Gen.

Two Shoes, 21, 23, 24, 51, 59, 60, 81, 108, 109, 113, 121, 141, 143.
Ch. c. by Aſparagus, 50.
B. g. by Pegaſus, 51.
B. c. (Skirmiſher) by Buzzard, out of Lady Jane, ſiſter to Hermione, 139, 143, 143.

HALLETT, W. Eſq.

Br. g. by Potſo's, 11, 23, 103.

HAMILTON, Duke of.

Ch. c. out of Miſs Pratt, 88.
Ch. c. by Walnut, dam by Bourdeaux, 89. 135.
B. f. by Walnut, dam by Javelin, out of Young Maiden, 91, 119.
Ch. c. by Walnut, out of his bay Javelin mare, 135.

HAMILTON, Sir H. D.

Colt, 135.

HAMILTON, Col. J. (Deceaſed.)

C. by Overton, 56.

HARFORD, Mr.

Goldfinder, 94.

HARRIS,

HARRIS, Mr.

B. c. by Hammer, out of Monica's dam, 35, 56, 56, 76, 85, 96.
Sir Rowland, by Walnut, out of Young Maiden, 35, 47, 76, 95.

HARRIS, Mr. E.

Br. c. by Dungannon, 32, 99.
Sister to Laura, 41.

HARRISON, J. Esq.

Chilton, by Pipator, dam by Y. Marske, 44, 50, 68, 111.

HARRISON, Mr. W.

Vividus, 73, 73.

HART, Mr.

Charles Teazle, by Mr. Teazle, 94, 103.

HAWKE, Hon. Capt.

Miss Topping, by Coriander, 54, 81, 108, 114.

HAWKES, J. Esq.

The Little Printer, 35, 42, 50, 111, 112.

HAWKINS, Sir John.

Ch. h. by Coriander, dam by Blemish, 42, 43, 44, 77, 77, 80.

HAWKINS, Mr.

Ro. g. 86.

HENDERSON, Mr.

Munster Lassie, 65.

HERON, —— Esq.

Uncle George, 145.

HERVEY, Capt. F. B.

Gallant Sidney, 8.
Cormorant, 73, 112, 113.

HEWETT, W. N. W. Esq.

Miss Eliza Overton, by Overton, out of Eliza, 37, 92.
Miss Hornpipe Teazle, by Sir Peter, out of Hornpipe, 89, 116.
Br. c. by Buzzard, out of Hornpipe, 90, 96, 97, 117, 127.

HILL, Mr.

Antelope, 66, 66, 66.

HILTON,

HILTON, J. Esq.
Pleasant, 86.

HODGSON, N. B. Esq.
Stretch, 15, 48, 49, 90, 105, 127.
Priscilla, by Delpini, out of Eliza, by Alfred, 37, 48, 105, 128, 128.

HODGSON, Mr. T.
Mermaid, *see Topham, Mr.*

HOLDSWORTH, Mr.
Laudanum, 35.

HORNER, Mr.
B. m. by Weasel, 90.

HORNSEY, Mr.
Gr. f. by Delpini, 90.

HOWARD, Mr.
Deborah, by Waxy, dam by Mentor, out of Macaria, 4, 9, 12, 28, 29, 58, 59.
Chippenham, *see Moorhouse, Mr.*
Jack of all Trades, 14, 22, 71.
Zephyr, 23, 25, 29, 125, 131.
Blemished Boy, 131, 141.

HOWDELL, Mr.
Jessamy, 64, 65.
Garnerin, 52, 67.

HOWORTH, H. Esq.
[N B. In the last year's vol. p. 132, Mr. Howorth's Alderney, by *Fidget*, should have been by *Skyscraper*, out of Cælia]
Aniseed, 1, 25, 28, 38, 42.
Bos, 2, 9, 12, 21, 23, 29, 29.
Miss Bailey, 3, 4, 9.
Malta, 5, 14, 19, 22, 122, 125, 134, 141, 141, 143, 143.
Slapbang, by Delpini, 14, 20, 41, 123.
Strap, 20, 39, 71, 124, 129, 142, 142, 143.
Heeltap, by Waxy, dam by Bourdeaux, 21, 23, 58, 59, 60.
Harefoot, 11, 41, 58, 58, 122, 125, 138, 140, 141.
Br. h. by Mr. Teazle, out of Fleacatcher, 42.
Tramper, by Whiskey, dam by Conductor, 130, 143.
Julia, 79, 131, 141.

HUGHES, Mr.
Br. g. by Spear, 57.

HURST, H. Esq.
Striver, 53.

Jack

Jack o' the Green, 53, 53, 61, 62, 77, 102.
Trull, by Volunteer, 53, 53, 61, 62, 73.

HUTCHINSON, Mr. T.
Adam, 6, 48.
B. f. (Houghton Laſs) by Sir Peter, 7, 15, 92, 101.

HUTCHINSON, Mr. W
Spot, 7, 15, 29.
B. c. by Overton, 30.
Spitfire, 6, 30, 49, 93, 97, 107, 126.
B. c. by Pipator, out of Serina, 102, 126, 128.

HUTTON, Geo. Eſq.
Gr. c. by Delpini, 15, 63.
Saxoni, 35, 36, 46, 47, 47, 64, 64, 101.
Ch. h. by Windleſtone, 126.

HUTTON, T. Eſq.
B. g. by Conſtitution, 31.

HYDE, Mr.
Buſbridge (late Skyrocket) 34, 40, 69, 86, 87, 99.
Brother to Viret, 33, 40, 79, 86.

JENKINS, Mr.
Big Ben, 61, 62.

JENNER, —— Eſq.
Trull, 53, 53.
Gr. g. 61.

INCHLEY, Mr. Tot.
Gr. g. 121.

JOHNSTON, Mr.
Antagoniſt, 79.

JOHNSTONE, J. L. Eſq.
Ch. h. 65.

JONES, Mr.
Lemon-ſqueezer, 94.

JONES, Mr.
Tatler (afterwards Foreſter) by Old Tat, out of Hoity Toity, 60, 83, 109.

KELLERMANN, J. P. Eſq.
Mary, 68, 68, 69, 84, 106, 106, 114, 121.
Iphigenia, by Petworth, out of Mary's dam, 50, 50, 76, 84.

Alaric, by Petworth, out of Egham's dam, 75.

KEMPSON, Mr.

Dragon, 62.

KENYON, Hon. T.

Midas, *see Collins, Mr.*

KINGSCOTE, Col.

Wheatear, 16, 18, 42, 44, 53, 53, 61, 61, 61, 73, 73, 84, 111, 112.
Orson, by Tamerlane, out of Heroine, by Phœnomenon, 17, 18, 43, 64.
Tango, 41, 44, 44, 111.
Marplot, by Waxy, out of Kezia, 43, 65, 65, 69, 112.

KINGSTON, Mr.

B. g. 47, *afterwards Mr Smith's Bamford, which see*

KIRBY, Mr.

Primrose, 91, 96, 107.

KNAP, Capt.

Tom Andrew, 73.

LADBROKE, R. Esq.

Volontiers, 4, 22, 33, 71, 72, 78, 78, 87.
Rumbo, 8, 31, 34, 71, 72, 79, 100, 123, 132.
Marianne, 9, 20, 39, 78, 79, 131.
Julia, 11, 13, 21, 38, 71, 79, 131.
Buftard, 39, 40.
Dora, sister to Hannibal, 130, 131, 140.
Dismal, *see Boyce, Mr. R.*

LAGDEN, Mr.

Buss, 4, 23, 29.

LAKE, W. Esq.

B. f. by Walnut, dam by Javelin, out of Spadille's sister, 23, 40.
Zephyr, by Volunteer, dam by Escape, 23, 25.
B. c. by Buzzard, out of Rose, 32, 39.
Mameluke, by Volunteer, out of a sister to Oatlands, 38, 100, 100.
Virtuosa, 71, 99, 101, 125, 143.
B. c. by Gouty, out of Mademoiselle, 100.
Br. c. by Whiskey, 130.
Giles, 17, 131, 141, 142.

LAMB, Hon. P.

Deborah, } *see Howard,*
Zephyr, } *Mr.*

LANG, Mr.

Boringdon, 62.

LANGLEY,

LANGLEY, Mr.
Volunteer, 113, 114.

LASCELLES, — Esq.
B. m. 61.

LAWSON, Sir John.
B. f. (Lady Brough) by Stride, 7, 92.
Roan c. (Petruchio) by Stride, 7, 29.

LE CLERC, Miss.
Goldpecker, by Woodpecker, 8.

LEE, W. Esq.
Brunette, 88, 89, 104, 105, 127, 127.

LEGH, G. J. Esq.
Br. f. by Sir Peter, 145.

LEIGH, Col.
Nitre } *see Wales, H. R.*
Orville } *H. the P. of*

LEWIS, Mr.
B. f. 53.

LINDOW, H. L. Esq.
Loto, 112, 113.

LINTON, Mr.
Gratitude, by Shuttle, 7, 63, 92, 119.

LIPPINCOTT, Sir H.
Slate, by Mr. Teazle, out of Mopsey, by Bourdeaux, 17, 17, 18, 74, 112, 113.
Labourer, by Cottager, out of a sister to Chippenham, 42.
Parnassus, *see Douglas, Mr.*

LISLE, Lord.
Gourd, 62, 62, 80.

LLOYD, E. L. Esq.
B. m. by Alexander, out of Nelly, by Otho, 35, 47, 115, 115.

LOCKLEY, J. Esq.
Parapluie, by Telescope, out of Maid of Ely, 36, 49, 52, 52, 94, 121.
B. h. 94.

LONSDALE, Mr. J.
Br. c. by Sir Peter, out of Primrose's dam, *see Strathmore, E. of*

LORD, Mr. J.

Danceaway, by Moorcock, out of Emigrant's ſiſter, 2, 5, 25, 50, 52, 83, 120, 120.
Rival, by Sir Peter, out of Hornet, 35, 109, 120.
Spinaway, 13, 32, 49, 83, 84.
Cockſpinner, 85, 112, 120.

LUMLEY, Hon. S. H.

Ch. h. by Overton, 42, 108, 116.

LUMLEY, Hon. W.

Reſerve, 119.

LUPTON, Mr.

Shiptonian, 15, 55.
Mountpleaſant, 134.

MAINWARING, Sir H.

Superviſor, by Spadille, 74.

MANGLE, Mr.

B. c. by Walnut, 30.

MARSDEN, Capt.

Ch. c. by Volunteer, 33, 40.

MARTIN, Mr.

Enchantreſs, ſiſter to Magic, 34, 51, 65, 82, 82.

MASON, Mr.

Ch. h. by Archer, 15.

MAULE, Hon. W. R.

Gr. f. by Scorpion, out of Tipſey, 135, 136.

MELLISH, H. F. Eſq.

Sulks, by Antæus, dam by Magnet, 6, 7, 125, 134, 140, 143.
Eagle, 4, 10, 14, 20, 122, 124, 139, 140.
Miſs Bailey, 4, 9, 25, 31.
Little Joey, 10, 13, 14, 20, 88, 90, 96, 97, 128.
Surprize, 10, 13, 20, 23, 24, 25, 28, 91, 96.
Didler, by Pegaſus, out of Plaiſtow's dam, 19, 117.
Buſs, 4, 23, 29, 129, 132.
Sancho, by Don Quixote, out of a ſiſter to Rachel, 29, 30, 37, 117.
True Briton, by St. George, dam by Paymaſter, 30, 90, 116.
Lancaſter, 31.
Roſebud, 79. 79, 118.
Stockton, 91, 117, 118.
Tetotum, 130, 133.

MILBANKE, Sir R.
Volunteer, 15.

MILLER, Mr.
B. c. by Bangtail, 137, 137.

MILNER, Mr. T.
Violet, 45, 45, 95.

MONK, —— Esq.
Windgall, *see Wardell, Mr.*

MONTGOMERIE, Ld.
B. c. by Pipator, out of Heroine, 30, 66, 66.
B. g. by Gustavus, 136.

MOORHOUSE, Mr.
Chippenham, 3, 13, 14, 20, 24.

MORLAND, Mr.
Duckling, *see Emden, Mr.*
Sylph (late Fly) 69, 70, 107, 121, 121.

MORRIS, J. Jun. Esq.
B. m. 61, 62.

MORTIMER, — Esq.
Rosebud, 29, 40.

MYERS, Mr.
Julia, 94.

NALTON, Mr.
Newcastle, by Waxy, out of a sister to Somebody, 48, 75.

NEALE, Mr. F.
Bobtail, 4, 10, 21, 23, 123, 138, 141.
Brainworm, 12, 21, 21, 22, 124, 133, 142, 142, 143.
Squirrel, 58.
Sir David, 59, 122, 129, 139, 142.

NELTHORPE, Capt.
Gr.m. by Vertumnus, 108.

NORTON CONYERS, Esq.
Sir Harry Dimsdale, by Sir Peter, out of Conteffina, 13, 93, 123, 125, 132, 139, 141. *sold to Ld Foley.*
B. c. (Quid) by Star, out of a sister to Abba Thulle, 12, 22, 89, 117, 120.
Flocton, 2, 4, 19, 23, 25, 29.

Br. c. by Buzzard, *see Hewett, Mr.*

NORTON, Mr.
Gr. g. 99.

O'HARA, Mr. (deceaſed.)
Strathſpey, by Pipator, 3.

OLIVER, Capt.
B. g. 86.

OSBORNE, Lord F. G.
Br. c. by Sir Peter, out of Betſey, 3, 69. *ſold to Mr. Collett, and now called Phœnix.*
Elizabeth, 5, 14, 68, 107, 125, 132, 132, 138, 142.
B. c. by Moorcock, 21, 24, 59.

OSBORNE, Mr.
Black Eyes, 82.

OSWALD, R. A. Eſq.
B. g. by Scorpion, 65.
B. h. 135.
Enterkine, 136.

PACK, Capt.
Imperator, 145.

PAIN, Mr.
B. g. by Spot, 76.

PALMER, Mr.
Cormorant (late Obi) by Pot8o's, 66.

PANTON, Tho. Eſq.
Virtuoſa, ſiſter to Alchymiſt, 5, 9, 59, 71, 99.
Profeſſor, by Skyſcraper, out of Fidget's dam, 10, 12, 21.
Dilettante, by Buzzard, out of French-horn's dam, 23, 33.
C. by Coriander, 57.
Fugue, 58.
Baby (afterwards Diſmal) by Precipitate, out of Tag, 33, 58, 130.

PEIRSE, Henry, Eſq.
B. c. (Ferguſon) by K. Fergus, out of Roſamond, 88, 92.

PEIRSE, R. W. Eſq.
B.m. by Reſtleſs, 7, 31, 128.

PERREN, Mr.
B. f. by Y. Eclipſe, 142.

PHILIPPS,

PHILIPPS, R. M. Esq.

Wheatear, *see Kingscote, Col.*
Rolla, 53, 61, 62, 73, 85.

PHILLIPS, Mr. E.

Highflyer, by Moorcock, dam by Boudrow, 45, 95, 104.
Meteor, 74.

PIGOT, Geo. Esq.

Wheatear, 111, 112, 120.

PIGOT, Major R.

Black Dick, 8, 16, 17, 18.
King Bladud, 9.
Smuggler, by Magpie, 17.
Gary Owen, 43, 112, 113, 145, 145.

POLE, Sir W.

Pickpocket, 80, 80.

POLLARD, Mr.

Rosebud, 72, 72, 79, 79, 118.

POOLE, Sir Ferd. (decd.)

B. c. by Waxy, 32, *sold to Col. Lumm, see Irish Index.*

POPHAM, Major.

Monk, 77, 80.

PORTAL, Mr.

B. c. by Piercefield, 52, 74.
B. g. by Sultan, 83.

PRICE, Bar. Esq.

Loto, by Cardock, out of Biribe's dam, 43, 68, 93, 102, 111, 112, 113.

PRINCE, Mr. R.

Buss, by John Bull, out of Kiss my Lady, 4, 23.

QUEENSBERRY, Duke of

B. c. by Moorcock, 24, 59, 60, 117, 140.

RADCLIFFE, E. H, Delmé, Esq.

See Wales, H. R. H. the P. of.

RADCLIFFE, — Esq.

Minimus, 67, 77.

RATCLIFFE, — Esq.

B. h. 86.
Maid of the Mountain, 86.

RAWLINSON, A. T. Esq.

Ch. g. 42, 44, 68.

REECE, Mr.

Dutchess, by Old Tat, dam by Soldier, out of Hebe, 25, 26, 50, 56, 76, 98, 120.

REES, Mr.

Ch. g. 73.

RICHARDSON, Mr. F.

Little Chance, by Don Quixote, dam by Highflyer—Volunteer – Rosaletta, 39, 40, 40, 64, 82, 107.

RICHARDSON, Mr. T.

Cockfeeder, 15.

RICHMOND, Duke of.

Cedar, by Gay, 8.

RIDER, Mr.

Brother to Viret, 33, 40, 79, 81.

RIDLER, Mr.

Sir Oliver, 94.

RIDLEY, —— Esq.

Sir Oliver, by a son of Sir Peter, 48.

RIDLEY, N. Esq.

Mrs. Candour, by a Son of Sir Peter, 48.

ROBINSON, Mr. T.

Maltonian, brother to Hippona, 36, 37, 85, 85, 113.
Br. f. by Sir Peter, 105.
Brother to Belle Vue, 45, 96, 97.

ROBINSON, — Esq.

B. c. by Tickle Toby, 56.
B. h. by Pegasus, 56, 66, 66.

ROGERS, Mr.

Br. h. 115.

ROSS, Mr.

Tom Bagot, 39.

RYAN, Capt.

Prior (late Earl of Chester) by Beningbrough, 28, 76, 84, 120.

SACKVILLE, Visct.

Enchanter, 5, 12, 22, 129, 132, 141, 142.

Dick

Dick Andrews, 10, 11, 22, 139.
Whirligig, 22, 41, 43, 44, 84, 84, 140.
B. c. by Pegaſus, out of a ſiſter to Eſcape, 134, 140.

SADLER, Mr.
Brown Cormorant, 53, 73, 73, 112.

SAILE, Mr. R.
Lemon Squeezer, 51, 51, 121.

St. ALANS, Duke of.
Flocton, 25, 29.
Northampton, 27, 51, 81,
Merryman, 13, 124, 133, 143.
Blemiſhed Boy, 129, 131, 141.

SALISBURY, Marchioneſs of.
Diſguiſe, 28.

SALISBURY, Capt.
Knife, 73.

SAVILE, Hon. R. L.
Roſanna, ſiſter to Moſs Roſe, 35, 36, 45, 85, 107.
B. c. brother to Moſs Roſe, 37, 45, 86, 117, 127.

SCARBOROUGH, Earl of.
Geranium, by Moorcock, 49, 103, 128.
Roſebud, by Buzzard, 79, 118.

SCROPE, W. Eſq.
Elemore, 111, 112, 113.

SEDDON, Col.
Elaſtic, 6.
Favorite, 15.

SHAFTO, T. Eſq.
Spankaway, 7, 31.
Gr. f. ſiſter to Honeſt John, 15.
Pam, 15.

SHARMAN, Mr.
Doubtful, 121.

SHARPE, Mr.
Staghunter, 40.

SHELLEY, Sir John.
Strap, Slapbang, Julia } *ſee Howorth, Mr.*
Jockey,

Jockey, by Lop, 139, 141.

SHOUBRIDGE, Mr.
D. f. by Toby, 8.

SIMPSON, Mr.
Rudſtone, 45, 63, 63, 85, 88, 127.

SIMPSON, Mr.
B. h. 144.

SISSON, Mr.
Miſs Moorcock, by Moorcock, 51, 83, 114.

SITWELL, S. Eſq.
Fieldfare, 5.
Pipylin, 13, 22, 83, 116, 118.

SMITH, Charles, Eſq.
Dapple, 27, 27.
Citizen, 35, 47, 56.
Bamford (late Mr. Kingſton's) by Oberon, dam by Ranthos, 47, 56, 61, 83, 115.

SMITH, Mr.
Chaunter, 7, 31, 46.

SMITH, Thomas, Eſq.
Venture, by Volunteer, 34, 40.
Black Prince, by Jubilator, 39.

SMITH, Mr. T.
Flageolet, by Trumpator, 5.

SMYTH, F. G. Eſq.
Parnaſſus, 111, 113.

SOBER, Mr.
Margery, 74.

SOMERSET, Ld C. H.
Piercer, *ſee Graves, Ld.*

SPARROW, Gen.
Caſtrel, by Buzzard, 38, 125, 141, 143.
B. c. (Fathom) by Trumpator, 57, 123, 130.

SPRAGG, Mr.
Elfi Bey, 82, 93.

SQUIRE, Mr.
Bl. c. by Sir Peter, 76.

STAMFORD, Earl of.
Sir Oliver, by Sir Peter, out of Fanny, 26, 26, 27, 50, 52, 75, 76, 106, 118, 119.

Gayman, by Delpini, out of Violet, 26, 61, 75, 75, 84, 94, 109.
Turn-toe, late Mr. Lord's, 76, 83, 98.

STANDISH, Sir Fr.

Duxbury, 2, 11, 14, 24, 87, 140.
Brother to Stamford, 11, 12, 89, 90, 123, 131, 141.
Ch. c. by Volunteer, 89.

STAPLETON, J. Eſq.

Tom Wheatley, by Pipator, out of Suſannah, by Rockingham, 52.

STAWELL, Lord.

Elizabeth, 2, 5, 14.
Sir David, 19, 21, 59 *for the reſt, ſee Neale, Mr. F.*
Ringtail, 33.

STEPHENSON, Mr.

Cantata, 15, 47, 55, 95, 96, 110, 137, 137.

STRATHMORE, Earl of.

Br. c. by Sir Peter, out of Queen Mab, 6, 7, 89, 91, 117, 118. *ſold to Ld Sackville.*
B. c. by Pipator, out of Heroine, 6, 30, 66.
Br. c. by Sir Peter, out of Primroſe's dam, 7, 15, 30, 96, 102, 104, 128, 129 *ſold to Mr. C. Cholmondeley.*
Ro. c. (Petruchio) by Stride, 7, 29, 119. *ſold to Mr. Melliſh.*
Remembrancer, by Pipator, out of Queen Mab, 49, 90, 92, 103.

STURT, H. Eſq.

Soldier, 67, 67.

SUTTON, Mr. J.

Garnerin, by Reſtleſs, 34, 40, 52, 67.
Mars, by Precipitate, 38, 121.

SYKES, Sir M. M.

Sir Pertinax, by Sir Peter, dam by Eclipſe, 45, 46, 108, 119, 126.
Sir Bertrand, by Beningbrough, out of Drowſy, 117, 119, 126, 127.

TARLETON, T. Eſq.

Jack Tar, by John Bull, dam by Sir Peter, out of Nelly, by Otho, 26, 46, 46, 60, 63.

TEMPLER, Mr.
Conteſt, 62.

TERREWEST, Mr.
Miſs Nelſon, 108, 108, 114

THOMPSON, — Eſq.
B. m. by Antæus, 45.
Newcaſtle, by Waxy, 48, 75, 120, 127.
Bl. f. by Pitch, 97.

THOMPSON, Mr. W.
Virgin, by Sir Peter, dam by Pot8o's, out of Editha, 71, 78, 93.

THOMSON, Major A. H. by Drone, 144.

THORNTON, Col.
Tuquoque, 37.
Vinegrillio, 93.

THOROLD, T. H. Eſq.
Miſs Nelſon, 108, 108, 114.

TIMMS, Mr.
B. f. by Sir Peter, out of Beelzebub's dam, by Alfred, 50, 119.

TINKLER, Mr.
Rival, 35, 109, 120.

TOMES, Mr. E.
Grimaldi, by Delpini, 99.

TOPHAM, Mr.
Young Lucy (alias Mermaid) 35, 47, 74, 75, 93, 135, 136, 144.

TOWER, Capt.
Joe Nailor (late Fogram) by Eſcape, 69, 70.

TRAIN, Mr.
John Bull, 65.

TROTTER, J. Eſq.
Thickley, 15.
Confeſſor, 104, 128.

TUCKEY, Mr.
Miſs Capet, 65.

VANE, Sir H. T.
Diſcuſſor, 2, 11, 48, 93.
Br. c. (Maſter Betty) by Sir Peter, out of Shuttle's dam, 9, 92, 117, 118.
Bagſman, 87, 90, 97.

VANNECK, Hon. J.
Pyrrhus (late Mr. Kellermann's) 41, 43, 43, 44.
Tango, *ſee Kingscote, Col.*

VILLEBOIS,

VILLEBOIS, Capt.
Beauty, 9.

UPPLEBY, John, Esq.
Patricia, by Beningbrough, 45, 86, 108, 109.

UPTON, Mr.
Shiptonian, 15, 55.

WALES, H. R. H. the Prince of.
Rebel, 2, 14, 71, 78, 78, 132, 142.
Gr. f. (Nitre) by Precipitate, dam by Woodpecker, out of Silver's dam, 2, 4, 28, 124, 134, 138, 140.
Driver, by Huby, dam by Carbuncle, 3, 9. 41.
B. c. (Albion) by John Bull, out of Trumpetta, 12, 24, 139.
Aniseed, 38, 42, 78, 79, 79, 125.
Orville, 117, 130.

WALKER, Mr.
Escape, 76.

WALKER, Mr. W.
Br. c. by Sir Peter, 37, 63.
Sir Sidney, 63, 128.

WALTON, Mr.
Spitfire, 6, 30, 49, 93, 97, 107, 126.
Spot, 7, 15, 29, 48, 96, 97, 101, 110, 110, 137.
B. c. by Overton, 89, 137.

WARBURTON, Sir P.
Bucephalus, 145.

WARDELL, J. Esq.
Capias (late Stapleton) by Overton, dam by Y. Marske, out of Gentle Kitty, 30, 105, 130, 138, 140, 140, 143.
Houghton Lass, by Sir Peter, out of Alexina, by King Fergus, 92, 101, 105, 117, 118, 142, 143.
Lady Brough, sister to Sir John, by Stride, 7, 92, 101, 119.
Gratitude, by Shuttle, dam by Walnut, 92, 119.
Windgall (late Purity) 20, 31, 40.
Bunged Pins, 24.

WARRINGTON, H. Esq.
Hard-bargain, 3, 16, 32, 34.

Ch. c. (Woodcot) by Guildford, out of Slammerkin, 31, 32, 33, 39, 139.
B. c. by Guildford, dam by Highflyer, out of Eyebright, 32.

WASTELL, John, Esq.
Lumbago, by Grouse, out of Scotia's dam, 2, 20, 23, 58, 70, 125, 130, 133, 140.

WATSON, Hon. Geo.
Miss Brocket, 2, 23, 23, 28, 29, 58, 60, 86, 87.
Jeremy, by Mr. Teazle, out of Spinetta, 2, 4, 4, 21, 21, 24, 24.
Dreadnought, 3, 3, 4, 19, 25, 59, 132, 140.
Lignum Vitæ, 3, 21, 125, 130, 141.
Gaoler, by Volunteer, 20, 24.
Chippenham, 20, 24.
B. f. by Waxy, 38.
Sorrel, brother to Magic, 122, 139, 143.
Trombone, 132, 140.

WATT, —— Esq.
B. f. 47.
B. c. by Weasel, 45, 96, 97.

WEBBER, Mr.
Sincerity, 77.

WELBURN, Mr.
Br. c. 35, 47, 108, 109, 116, 119.

WENTWORTH, P. Esq.
Primrose, 36, 45, 91, 96.
Pomegranate, by Ormond, dam by Phœnomenon, 37, 45, 92, 104.
Rebecca, by Ormond, out of Baronet's dam, 89.

WHATELEY, Mr.
Prior, 84, 120.

WHITE, Mr.
Sweep, 62, 62.

WILKINS, Mr.
Crabstock, 76.

WILKINSON, Capt.
Cinderella, 69.

WILLIAMSON, Sir Hedworth.
Walton, 1, 14, 20, 34, 64, 82, 82, 98, 106, 125.
Ditto, 11.

Fire-

Firelock, by Beningbrough, dam by Tandem, 47, 49, 49, 56, 102, 118.
Tranſit, brother to Firelock, 48, 57, 110, 110.
Starling, brother to Honeſt John, 88, 89, 116, 117, 128.

WILLIAMS, Mr.

Fly, by Pot8o's, 4, 55, 69, 70.
Canterbury, by Pot8o's, 51, 51.

WILLINGTON, Mr.

Bl. f. (Rival) by Sir Peter, out of Hornet, 35, 109, 120.

WILLIS, Dr. J.

Gr. c. by Liberty, 108.

WILSON, Chr. Eſq.

Young Eclipſe, 2, 10.
Merryman, 10, 10, 13.
Stately, by Buzzard, out of Bennington's ſiſter, 11, 12, 122, 124, 129, 131, 139, 141.
B. c. (Pavilion) by Waxy, out of Totterella, 32, 70.
B. c. (Newmarket) by Waxy, dam by Highflyer, out of a ſiſter to Pontac, 57, 130, 130.
Lennox, *ſee Gaſcoigne, Sir T.*

WILSON, Major.

B. h. by Woodpecker, 59.

WILSON, Mr.

Sir Sidney, by Hambleton, dam by Slope, 30, 63.

WILSON, Mr.

Chance, 121.

WILTON, Earl of.

B. c. 37, 46.
Silver-heel, by John Bull, 74, 83.

WINN, Sir Rowland.

Auctioneer, by Beningbrough, out of Euſtatia, 88, 92, 105.
Mother Shipton, by Beningbrough, out of Coddy Moddy, 105.

WITHAM, —— Eſq.

Cumberland, 6.

WORTH, Mr.

Lilliputian, 80, 80.

WRIGHT, —— Eſq.

Hornpipe, 46.

WYNDHAM, Hon. Ch.

Carpenter, 4, 38, 39, 40, 60, 124, 133, 134.
Pamela, 4.
Br. c. (Latitat) by Waxy, 5, 9, 19, 23, 70.
Young Eclipſe, 2, 10, 20, 38, 138, 142.
Grey Surrey, by Grey Trentham, dam by Highflyer, 123.
Marianne, 79, 131, 141.

WYNN, Sir W. W.

Br. f. by John Bull, 25, 98, 115, 115.
Ninette, by Buzzard, out of Nina, 26, 36, 99, 106, 115.
N. B. Ninette walked over for the Sweepſtakes at Holywell, mentioned in p. 137.
Aſhton, 27, 35, 36, 75, 106, 115.
B. h. by Alexander, dam by Sweetbriar, 41, 42, 44.
Tityrus, by Alexander, 41.
Gr. g. 137.

WYNN, C. W. Eſq.

Sir Chriſtopher Hatton, 114.

YORK, H. R. H. the Duke of.

B. f. by Walnut, 23, 40.

YOUNG, Mr.

Speculator, 79, 94, 100.

YOUNG, Mr.

Mary Gray, 136.

INDEX

TO THE

HORSES, &c. IN IRELAND,

IN 1804,

MENTIONED IN THIS BOOK.

ARMSTRONG, Dr.
Skirmiſh, 177, 178.

BATEMAN, J. Eſq.
Inſtructor, by Chanticleer, 168, 169, 174, 180.
Gr. c. by Maſter Bagot, 186.

BATTERSBY, W. Eſq.
No-ſlug, 166.
Jerry Sneak, 168, 168, 170, 171, 176, 176, 177, 177, 179, 183, 183.
Patty, 179, 183, 186.

BELMORE, Earl of.
Gr. g. by Boxer, 168, 169.
Corporal Trim, 169, 171.
Traveller, 169, 170, 174, 175, 176, 176, 177, 183, 183, 187.
Lambinos, 176, 177, 183, 186.

BLAKE, Mr. C.
Gr. f. by Hero, 176, 177.

BLENNERHASSET, G. Eſq.
Jug, 168, 172, 172.

BODKIN, Mr.
Sir Solomon, 166.

BONNER, Mr.
Spanking Laſs, 180.

BRISCO, Mr.
B. f. by Moloch, 182.

BROWNE, Capt.
Gr. c. by Sir Peter, 174.
Meſſenger, 177.

BURKE, Mr.
Diamond, 181.

CALDWELL, — Eſq.
Paddy Oats, 165, 167, 169, 170, 170, 172, 173, 175, 175.
Tom Pipes, 165, 167, 169, 179, 185, 185, 187, 187.
Mouſer (late Cat) 166, 168, 170, 171, 171, 179, 187, 189.
Serjeant Major, 168.
Leitrim Clib, 171.
Bruiſer, 176, 177, 186.
Merryman, 180, 180.
Arabian, 189.

CARROLL, Mr.
Blacklegs, 166, 168, 169.

CAULFIELD, St. Geo. Eſq.
Firſt Fruits, 175, 175, 175, 177.

CLEMENT, Capt.
Tidy, 178.

CRAMPTON, Mr.
Kildare, 188.

CROKER, Mr.
Superior, by Turnip, 171, 171, 172, 173, 179, 181, 182, 182.
Stout, 172.
Daſh, 181.

DALY, A. Eſq.
Chanter, 175, 176, 176, 181, 184, 184.
Sweet Robin, 175, 175, 176, 181, 181, 182, 183, 184.
Partner, 179, 181.
Gr. f. by Hero, 182, 183.

DALY, D. B. Eſq.
Tom, 165, 168, 169, 170, 185, 186, 187.

Game-

Game-cock, 166, 167, 167, 168, 169, 170, 171, 175, 179, 185, 187.
Ch. f. by Chanticleer, on Ierne, 167.
Cockatoo, 167, 168, 169, 171.
Bobuſſa, 169.
Bob Bobus, 170, 186.
Cock-ſure, 180, 185, 186.
B. c. by Chanticleer, 188.

DENNIS, J. Eſq.
Anchor, 170, 176, 176, 183, 187.

DOGHERTY, Mr.
B. f. by Falcon, 166.

DONEGALL, Marq. of
Br. f. by Marquis, 173, 174.
Cubs, 173, 177, 178.
Trifle, 175, 175, 179.

DUNN, Mr.
Ch. m. 180.

EDWARDS, Mr. J.
B. f. by Tug, 166.
Eſcape, 169, 171, 184, 187, 188, 188.

FLEMING, J. L. Eſq.
Firſt Fruits, 175, 177, 178, 187, 188, 189.

FOSBERRY, Mr.
Sir Sidney, 183.

GORE, R. Eſq.
Loyal, 169, 171, 180.
Mrs. Leigh, 171.
Partridge, 167, 175, 178, 186, 187, 189.
Revenge, 188.

GRAYDON, —— Eſq.
Bay Hunter, 165.
Big Breeches, 168.
Gr. g. 188.

HAMILTON, G. Eſq.
Gr. f. by Harlequin, 173, 174.

HAMILTON, R. Eſq.
Sweetwilliam, 165, 167, 169.
Fitz-Emily, 166, 167, 169, 170, 171, 180, 185, 187, 187.
B. c. by Tug, on St. Bridget, 167.
Babe, 168, 169, 169, 185, 187.

HAWKES, C. Eſq.
Black-legs, 166, 168, 169, 170, 170, 171, 185, 187, 187.
Captain, 169, 171, 187, 188, 189, 189, 189.

HAWTHORN, Mr.
Gr.m. by Cromaboo, 173.

HUNTER, Mr.
Pandora (late Maud) 179, 181, 182, 182, 182, 183, 183.—*see alſo Engliſh Index, Ld Derby.*

IRWIN, Mr. A.
Commodore, 177.
Bob Booty, 178.

IRWIN, Mr. H.
Zenobia, 177, 178, 178.

KELLY, P. Eſq.
True Laſs, 178.

KELLY, T. Eſq.
Proſerpine, 166, 175, 175, 177, 178.
Midſhipman, 166, 175, 175, 175, 177.
Iriſh Laſs, 180.
Ch. f. by Commodore, 180.
Pilot, 185, 188, 188.

KIRWAN, J. Eſq.
Drone, 165, 167, 170, 179.
Traveller, 166, 167, 169, 170.
Patty, 178, 179, 183.
Merryman, 180, 180, 188, 188.

LISMORE, Lord.
Cockſure, 180, 185.

LLOYD, Capt.
Adonis, 172, 173, 183.
Chance, 172.
Sweetwilliam, 179.

LUMM, Col.
Brown Fanny, 166, 170, 173, 174, 174, 180, 181, 182.
Gr. c. by Tug, 167.
Selim, 168, 170, 185, 187.
Dulſabella, 168, 169, 171.
Silver-toe, 169, 170, 179, 186.
Br. c. by Waxy, 179, 187.—*see alſo Engliſh Index, Sir F. Poole.*
Ch. c. by Honeſt Tom, 180.
Cock-a-hoop, 186, 188, 188.

MOLONY, Mr.
Golconda, 172, 182.

ORMSBY, N. Eſq.
Partridge, 167, 175.
B. c. by Cornet, or Tidy, 167.

Loyal,

Loyal, 169, 171.
B. f. by Tug, 179, 186.

POTTINGER, E. Esq.
Peace, 166, 173, 174, 177. 178.
B. m. by Bagot, 173.

PRATT, Col.
Harlequin, 170, 171, 179, 183.

RAYMOND, Capt.
Arbutus, 172, 173, 183, 183.

SPINNER, Mr.
King's County Lass, 182.

VANDELEUR, — Esq.
Horace, 166, 172.
Rosy Grey, 172.

WATTS, Mr.
Slow, 168.
Sir Simon, 189.
Partridge, 187, 189.

WHALEY, J. Esq.
Stella, by Star, out of Heroine, by Boudrow, 165, 168, 180.
Buffer, 166.
Little Harry, 166, 168, 170, 171, 174, 174, 178, 181, 182, 182, 182, 183, 184, 185.
Fortitude, 167.
Louisa, 167, 179, 179, 185, 187.
Br. c. by Marquis, 168.
Abbot, 170, 173, 180, 188.
Langolee, 174, 179, 183, 184, 184.
Gr. f. by Commodore, 185, 187, 188.

A LIST OF ROYAL PLATES OF 100gs,

Run for in GREAT BRITAIN, in 1804,

WITH THE NAMES OF THE WINNING HORSES, &c.

NEWMARKET, April 17.

PAGE

PENELOPE, by Trumpator, 5 yrs old, 10ſt. R. C. 11

NEWMARKET, April 19.

Walton, by Sir Peter, 4 yrs old, 11ſt. R. C. — 14

CHESTER, May 1.

Sir Oliver, by Sir Peter, 4 yrs, 8ſt. 6lb. thrice round 26

GUILDFORD, May 22.

Walton, by Sir Peter, 5 yrs, 11ſt. 6lb. 4-mile heats. 34

ASCOT-HEATH (for Hunters) June 5.

Little Chance, by Don Quixote, 6 yrs, 11ſt. 12lb. 4-m. hts. 39

NEWCASTLE, June 19.

Brandon, by Beningbrough, 5 yrs, 10ſt. 3-mile heats. 48

IPSWICH, July 3.

Proſpero, by Whiſkey, 3 yrs, 7ſt. 11lb. 2-mile heats. 54

CARLISLE, July 3.

Brown Colt, by Ormond, 4 yrs, 7ſt. 11lb. 4-mile heats. 55

SALISBURY, July 18.

Walton, by Sir Peter, 5 yrs old, 11ſt. 6lb. 4-mile heats. 64

EDINBURGH, July 24.

Brandon, by Beningbrough, 5 yrs, 8ſt. 2lb. 4-mile hts. 66

CHELMSFORD, July 24.

Duckling, by Grouſe, 4 yrs old, 9ſt. 2-mile heats. — 69

LEWES, Auguſt 2.

Aniſeed, by Coriander, 6 yrs old, 12ſt. 4-mile heats. 78

WINCHESTER, Auguſt 7.

Walton, by Sir Peter, 5 yrs old, 11ſt. 6lb. 4-mile heats. 82

NOTTINGHAM, Auguſt 14.

Rudſtone, by Cavendiſh, 4 yrs, 10ſt. 4lb. 4-mile heats. 85

CANTERBURY, Auguſt 15.

Buſbridge, by Skyſcraper, aged, 12ſt. 2lb. 4-mile heats. 86

YORK, Auguſt 20.

Starling, by Sir Peter, 4 yrs old, 10ſt. 4lb. four miles. 88

YORK (for Five yr olds) Auguſt 25.

Suſan, by Overton, 4 yrs old, 10ſt. four miles. — 93

WARWICK,

WARWICK, September 4. PAGE
Walton, by Sir Peter, 5 yrs old, 11ſt. 6lb. 4-mile heats. 98
LICHFIELD, September 11.
Walton, by Sir Peter, 5 yrs old, 8ſt. 7lb. 3-m. heats. 106
LINCOLN, September 12.
Spitfire, by Pipator, 5 yrs old, 8ſt. 2lb. 2-mile heats. 107
DONCASTER, September 24.
Starling, by Sir Peter, 4 yrs old, 10ſt. 4lb. four miles 116
NEWMARKET, October 4.
Paraſol, by Potſo's, 4 yrs old, 10ſt. 4lb. R. C. — 125
AYR (Caledonian Hunt) October 15.
Brandon, by Beningbrough, 5 yrs, 12ſt. 4-mile heats. 134

DITTO, IN IRELAND.

CURRAGH, April 24. PAGE
PROSERPINE, by Tug, 4 yrs old, 8ſt. 7lb. 4 miles. 166
——— April 25.
Fitz-Emily, by Chanticleer, 3 yrs, a feather, 4 miles. 167
——— April 26.
Sweetwilliam, by Tug, 5 yrs, 10ſt. 4-mile heats. - 167
——— April 28.
Babe, by Swindler, 3 yrs old, 8ſt. three miles. - 168
——— June 12.
Inſtructor, by Chanticleer, 4 yrs, 8ſt. 7lb. 2-mile hts. 169
——— June 14.
Drone, by Drone, 6 yrs, 12ſt. 4lb. 4-mile heats. - 170
——— June 16.
Loyal by Bagot, aged, 9ſt. 4-mile heats. — 171
ROYAL CORPORATION, July 23.
Brown Fanny, by Maximin, 5 yrs, 9ſt. 7lb. 4-mile hts. 173
——— July 28.
Inſtructor, by Chanticleer, 4 yrs, 7ſt. 11lb. 2-mile hts. 174
CURRAGH, September 12.
Harlequin, by Fen. Highflyer, 6 yrs, 12ſt. 4-mile heats. 179
——— September 13.
Pipes, by Commodore, 3 yrs old, 8ſt. two miles. 179
——— September 14.
Brown Fanny, by Maximin, 5 yrs, 10ſt. 4-mile heats. 180

Advertisements

OF

STALLIONS,

TO COVER IN

1805,

IN ALPHABETICAL ORDER.

AGONISTES, at Mr. Morland's, Sutton, Surrey, 11 miles from Weſtminſter Bridge, at 10gs per mare, and half-a-guinea the groom; half-bred mares at 6gs and a half.

He was got by Sir Peter Teazle, his dam, Wren (Belliſſima's dam) by Woodpecker, grand dam, Papillon (Sir Peter's dam) by Snap; Miſs Cleveland, by Regulus; Midge, by a ſon of Bay Bolton—Bartlett's Childers—Honywood's Arabian—Dam of the two True Blues.

Agoniſtes is 15 hands 3 inches high, one of the moſt powerful and beſt bred ſons of Sir Peter, and was a capital racer.

He won in 1800 (then 3 yrs old) 140gs at York, beating Hvale, No-ſpice, and 4 others; 220gs at Newcaſtle, beating 7 others; 400gs at Preſton;

Preſton; 160gs at Malton, beating Hyacinthus and 3 others. In 1801 (4 yrs old) 100gs at Newcaſtle; King's Plate at York; 216l. 5s. at ditto; Ladies Plate at ditto; 170gs (the Gold Cup and ſpecie) at Richmond, beating Haphazard, Alonzo, and 3 others; 120gs at Malton, beating Gamenut, Cinnamon, &c. King's Plate at Carliſle. In 1802 (5 yrs old) 1000gs at Newcaſtle, beating Applegarth, 8 yrs old, three miles, 8ſt. each. In 1803 (6 yrs old) 200gs at York, four miles, giving Miracle 17lb. King's Plate at ditto, beating Aniſeed; 150gs (Gold Cup and ſpecie) at Pontefract, beating Ld Darlington's Ormond colt.

Convenient paddocks, with a number of ſpacious boxes, for mares and foals in bad weather; the beſt hay and corn, and moſt particular attention.

N. B. The money to be paid before the mares are taken away.

ALEXANDER, at 5gs and 5s. at Figdale, near Cheſter.

METEOR, on the ſame terms, and at the ſame place.

CESARIO, at the Hare Park, near Newmarket, at 5gs and 5s.

The money to be paid before the mares are covered.

ALEXANDER THE GREAT will cover thorough-bred Mares, which have been winners of a Plate or Sweepſtakes of 50l. or upwards, or have bred winners to that amount, this ſeaſon, gratis; other thorough-bred mares, at 5gs each, groom's fee included.

Alexander

Alexander the Great was got by Lord Groſvenor's Alexander, ſon of Eclipſe, his dam, Fairy, by Highflyer. At his firſt race of four miles, when the property of Ld Darlington, he won, beating ſeveral other horſes, but afterwards broke down in running for the King's Plate, againſt Mr. Dawſon's Quiz. He was then purchaſed by Mr. Melliſh, and in his training, the following year, again broke down. When being in the ſame ſtables, his ſpeed was admitted to be at leaſt equal to that of Eagle.

After the firſt of April, he will cover country mares, at 3gs each, groom's fee included.

Alexander is riſing 7 yrs old, is 17 hands high, of great bone and ſtrength, and is allowed to be the largeſt thorough-bred horſe ever known.

Addreſs Mr. John Mayes, Bergh-Apton, near Norwich, Norfolk.

Excellent accommodation for mares and foals, on the uſual terms.

ALONZO, at Gosforth, near Newcaſtle upon Tyne, at 5gs and a crown each mare.

Alonzo was got by Pegaſus, out of a ſiſter to Eſcape.

Good graſs and accommodation at the uſual prices.

AMBROSIO and KILL DEVIL, at Barham Wood, near Elſtree, Herts, at 10gs and a half each mare.

Ambroſio was got by Sir Peter, his dam by Damper, grand dam by Eclipſe, Matchem, &c.

Kill Devil was got by Rockingham, his dam by Poſtmaſter, grand dam by Snap, Regulus, &c. For their performances, ſee the Calendars.

Barham

Barham Wood is 12 miles from London, 2 from Edgware, 5 from Watford, 3 from Barnet, and 7 from St. Albans.

Addreſs (poſt paid) to Francis Bott, ſtud-groom.

At Wootton-houſe, near Bedford, at 3gs a mare, and half-a-crown the groom.

A beautiful Bay

ARABIAN HORSE, riſing ſix years old, of great powers, perfect ſymmetry, and very ſuperior action.

N. B. Any mare that has won a prize agſt a reputed race-horſe, or has bred a winner, will be covered gratis.

Good accommodations for mares, at the uſual prices.

At Cheſhunt, Herts, at 5gs each, and half-a-guinea the groom.

A GREY ARABIAN, and

A CHESNUT ARABIAN,

Of the firſt blood

Choſen by Engliſh judges, in that part of Arabia, where the beſt horſes are bred, and brought from India by the Hon. Mr. Wellesley, in Auguſt, 1803.

Theſe horſes are diſtinguiſhed by fire and power, ſeldom found in any of their ſuperior blood.

Good graſs at 7s. a week, and proper care taken of the mares.

All expences for covering, keep, &c. to be paid before the mares are taken away.

*** Any gentleman enquiring at the Green Dragon, Cheſhunt, will be directed to the horſes.

Cheſhunt is 9 miles from Hertford, Ware, and Epping, and 4 from Enfield.

ARABIANS, ſee pages 371, 374, 379.

BAGSMAN, ſee page 377.

At Catterick, near Richmond, Yorkſhire.

BARNABY, at 4gs each mare, and 5s. the groom.

He was got by Stride, (that uncommonly ſpeedy, well-bred ſon of Phœnomenon) his dam by Eclipſe, grand dam, Cricket, by Herod, great grand dam, Sophia (Jeſſica's dam) by Blank, out of Lord Leigh's Diana, by Second, her dam, Mr. Hanger's brown mare, by Stanyan's Arabian, grand dam, Gipſy, by King William's No-tongued Barb—Makeleſs—Royal mare.

Barnaby is a dark cheſnut, full 15 hands 3 inches high, free from natural blemiſhes, has great powers, with extraordinary good action.

For his performances on the Turf, vide the Racing Calendars for 1798, 1799, 1800, and 1801.

N. B. Excellent accommodation for mares, at the uſual prices, and particular attention will be given them.

*** All demands to be paid before the mares are taken away.

BENINGBROUGH, at Shipton, ſix miles from York, at 10gs a mare, and 10s. 6d. the groom.

ZECHARIAH,

ZECHARIAH, own brother to Beningbrough, at the ſame place, at 3gs each mare, and 5s. the groom. His ſtock are large, handſome, and bony.

At Hammel's Park, near Puckeridge, Herts, at 2gs a mare, and 5s. the groom,

BEN DEVAYNES, a brown Horſe, by Soldier, dam by Sir Peter, her dam, Maid of Ely, by Tandem, out of Harlot's dam. N. B. The above horſe is 15 hands 1 inch high, remarkably handſome.

For his performances, vide Racing Calendar.

Good graſs for mares.

CESARIO, ſee page 369.

CHESHIRE CHEESE, at Knutsford, in Cheſhire, at 5gs, and 10s. 6d.

He is one of the beſt bred ſons of Sir Peter, and allowed to be one of the fineſt horſes in point of bone and power, that ever was trained.

He was a true, honeſt, good Racer, and is warranted to be perfectly ſound, freſh, and well in every reſpect.

Good graſs and hay at 7s. 6d. a Week, and the utmoſt attention paid to mares—corn, if required.

Knutsford is about fifty miles from Leeds, Doncaſter, Litchfield, Derby, Birmingham, &c.

Money to be paid before mares are taken away.

At Brompton, near Catterick and Richmond.

COCKFIGHTER, at 3gs, blood mares; and one guinea and an half and 5s. each, country mares.

All demands to be paid before the mares are taken away.

DICK ANDREWS, at Newmarket, at 5gs, and half-a-guinea to the groom.

He was got by Joe Andrews, his dam by Highflyer, grand dam by Cardinal Puff—Tatler—Snip—Godolphin Arabian—Frampton's White-neck.

For his performances, see the Racing Calendars for 1800, 1801, 1802, and 1803.

At Blyth, Nottinghamshire, at 10gs each mare, and 10s. 6d. the groom,

DON QUIXOTE (own brother to Poor Soldier, Alexander, &c.) by Eclipse, out of Grecian Princess.

Don Quixote is sire of Mr. Mellish's Sancho, who won the St. Leger Stakes at Doncaster, beating eleven others, and has never been beat. He is also sire of Gen. Gower's colt, who won a Stakes at Newmarket in the Second October Meeting.

Blyth is 7 miles from Workfop, 7 from Retford, and 12 from Doncaster.

Good accommodations for mares and foals, at 7s. per week. Corn, if ordered.

ESPERSYKES, see below.

The three following, the property of Mr. Badley.

FIDGET, at 3gs and a half, at Woburn, Bedfordshire.

Capt. Grey's CHESNUT ARABIAN, ditto ditto.

ESPERSYKES, at 2gs and 5s. at Charwelton, near Daventry and Banbury.

Good accommodation for mares, and every proper attention.

To be Sold at Woburn.

A Filly, rising one, got by Esperfykes, out of Fidget's dam, of great size and promise.

FLAGEOLET,

FLAGEOLET, at Swarkeſtone, near Derby, at 3gs and a crown Thorough bred mares, which have won a 50l Prize agſt one or more reputed horſes, *gratis*, till the end of May, paying groom's fee only.

Good graſs to be had at the uſual prices.

Enquire for Thomas Munton, at the New Inn, Swarkeſtone.

At T. Dockeray's Stables, Sutton, Surrey, 11 miles from London, at 5gs a mare, and 5s. the groom—

[N. B. Any mare that has won, or bred the winner of, two Plates or Sweepſtakes of 50l. or upwards, will be covered at half price; and after March, he will be allowed to cover a few half-bred or hunting mares, at 3gs and 5s.]

The well bred Bay Horſe,

GAMENUT. He was bred by Henry Peirſe, Eſq. of Bedale, Yorkſhire, and got by Walnut, his dam, Conteſſina, by Young Marſke, grand dam, Tuberoſe, by Herod—Starling—Bartlett's Childers—Counſellor—Snake, &c.

Walnut was got by Highflyer, out of Mr. Pratt's mare, Maiden, own ſiſter to Pumpkin, Purity, Riddle, &c. &c.

Gamenut, when 3 yrs old, won a Sweepſtakes of 50gs each, two miles, at York, beating Symmetry (who afterwards won the St. Leger Stakes) and two others. Gamenut alſo won the Three yr old Stakes at Malton.

At 4 yrs old, he won the 100l. at Doncaſter, at four heats, beating Sir Solomon (then called Tankerſley) and four others.

In 1800, he won the Great Subſcription for 5 yr olds, at York, four miles, beating amongſt others,

Mr. Garforth's Dion, who the next day ran ſo ſevere a race with Hambletonian. He alſo won the Sweepſtakes for all ages, at Malton, beating Slapbang.

In 1801, he ran ſecond to Agoniſtes, for the Sweepſtakes at Malton; and the next day won the 50l. Plate, 3-mile heats, beating Quiz, &c. At Northallerton, the week following, he broke down, and has not ſtarted ſince.

Mr. Dockeray will provide every accommodation for mares.

*** Good hay and graſs at 6s. per week. Corn, if ordered.

The money for keep, cover, &c. to be paid to Mr. Dockeray, before the mares are taken away.

At Oatlands, Surrey:

GOUTY, at 5gs a mare, and 10s. 6d. the groom.

He was got by Sir Peter Teazle, out of the Yellow-mare; won the Sweepſtakes for all ages, at Aſcot, in 1800, and broke down in running for the D. I. Plate at Newmarket in the July Meeting.

The money to be paid before the mares are taken away.

GROUSE (ſire of Firſt Fruits, Duckling, &c.) got by Highflyer, out of Georgiana (own ſiſter to Conductor, &c.) will cover 20 mares, beſides thoſe of his owner, at 5gs each, and half-a-guinea to the groom, Robert Rookes, at Pookeſly, near Stony Stratford, who, on timely notice, will provide good keeping for the mares, at the uſual prices.

GUILD.

GUILDFORD, see page 383.

At Mr. Hornsey's, Middlethorpe, near York,

HAMBLETONIAN, at 10gs and a half each mare.

SHUTTLE, at 5gs and 5s. each mare.

BAGSMAN, got by Traveller, out of Shuttle's dam. Blood mares at 3gs, and country mares at 1g and 5s. each.

HIGHLAND FLING, at 5gs and 5s. at Haynes's Livery Stables, Riding-House-lane, Great Portland-street.

He was got by Spadille, his dam, Cælia, by Herod, out of Proserpine, sister to Eclipse; is 15 hands 3 inches high, with capital bone and fine action; he gave 7lb. to Quiz over the B. C. for 1000gs, and was the favorite before he fell amiss.

Spadille was got by Highflyer, out of Flora, by Squirrel, her dam, Angelica, by Snap—Regulus—Bartlett's Childers—Honywood's Arabian—Dam of the two True Blues.

There are several roomy Boxes for mares to foal in, to whom every attention will be paid.

JOHNNY (late Mr. Durand's) at Broomsthorpe, near Rainham, Norfolk, at 5gs a mare, and a crown the groom.

Mares that have won a fifty, or bred a winner, gratis, those not thorough bred, at 2gs and a half.

His stock are rising 2 yrs old, and are equal in size and beauty to the get of any horse.

Grass

Graſs and hay at the uſual prices; and the money to be paid before the mares are taken away.

For his pedigree and performances, ſee the vol. 1803.

In the neighbourhood of Bury St. Edmunds.

YOUNG JUSTICE, got by Juſtice, out of Dido, 8 years old, and unblemiſhed. He is a horſe of remarkable powers and good temper, and is of the moſt favorite blood, being an immediate deſcendant of Herod and Eclipſe, and is well known.

Price 3gs, and 5s. the groom. All thorough-bred mares, who have been winners of a 50l. Plate or upwards, will be covered gratis, only paying the groom's fee.

KILL DEVIL, ſee page 370.

METEOR, ſee page 369.

At Duxbury, near Chorley, Lancaſhire, at 5gs a mare, and 5s. the groom:

MR. TEAZLE (own brother to Stamford and Archduke) got by Sir Peter Teazle, out of Horatia, by Eclipſe, out of Delpini's dam, &c.

Hay and graſs at 7s. per week.

The money to be paid before the mares are taken away.

At Reniſhaw, near Cheſterfield, at 2gs and 5s. the groom,

MOORCOCK, by Highflyer, dam, Georgina, ſiſter to Conductor, Alfred, &c. by Matchem.

Moor-

Moorcock is a horſe of great ſize, being 15 hands 2 inches and a half, ſound and healthy.

There is good accommodation, at 7s. per week.

He won 400gs at Newmarket, 50gs at ditto, 50l. at Stamford, 50l. at Grantham, 50l. at Cheſterfield, 50l. at Ludlow, 50l. at Bridgnorth, 50l. at Nantwich, 50l. at Cheſterfield, 70gs at Lincoln, 100gs at Doncaſter, the Gold Cup at Cheſter, 80l. at Manchеſter, 50l. at Oxford, 100gs at Newton, and the King's Plate at Nottingham.

Reniſhaw is 22 miles from Doncaſter, 10 from Workſop, 17 from Middleton, 14 from Mansfield, and 9 from Rotheram.

At Joſeph Rutter's, Whitley, ſix miles from Warrington, ten from Knutsford, and ſixteen from Cheſter;

OLD TAT, at 5gs a mare, and 5s. to the groom.

He was got by Highflyer, his dam, Plaything, by Matchem—Regulus—Hutton's Spot—Fox Cub—Bay Bolton, &c. &c. is 15 hands 3 inches high, and free from all natural blemiſhes.

Good graſs for mares, at 7s. per week, and corn, if ordered.—Every attention will be paid to mares. The money for covering, &c. to be paid before the mares are taken away.

At Shockerwick, four miles from Bath, and two from Box, at 5gs and 5s. the groom,

That beautiful Grey Arabian,

OSMYN BEY. The ſymmetry of this horſe is ſo perfect, and his bone and muſcles ſo ſuperior to any Arabian ever brought into this Country, that breeders

breeders will not find their moſt ſanguine expectations diſappointed.

N. B. The money to be paid at the time of covering.

Good graſs for mares.

PETWORTH, at 3gs and 5s. at C. Day's, Barrows Brook, near Cirenceſter, Gloceſterſhire.

He was bred by the Earl of Egremont, and got by Precipitate, dam by Woodpecker—Snap—Blank—Bolton Starling—Miſs Meynell, by Partner.

He is upwards of 15 hands 2 inches, was a good runner, and his ſtock are large and promiſing.

Hay and graſs at 8s. per week, and every proper attention paid to mares and foals.

N. B. A Yearling, and a Foal, both colts, got by Cauſtic, out of Gazer, to be ſold at Barrows Brook, large and bony.

At Haughley White Horſe, near Stowmarket, Suffolk, at 2gs a mare, and 5s. the groom.

The Cheſnut Horſe,

POPINJAY, 16 hands high, got by Buzzard, dam by Boudrow, out of Eſcape's dam.

He has won a great many times, for his performances, ſee the Racing Calendar.

SHUTTLE, ſee page 377.

SIR PETER TEAZLE.

This horſe covers a limited number of mares by ſubſcription, which is full for 1805; but ſeveral Gentlemen

Gentlemen having applied to know the terms on which he will cover in 1806, they are hereby informed, that in *that* year he will cover at Knowsley, near Prescot, forty mares (besides those of his owner and such as he shall allow to be covered gratis) at 25gs each mare, and 1 guinea to the groom.

Hay and grass at 8s. per week, for each mare.

Those Gentlemen who wish to subscribe for 1806, are desired to specify the number of mares they wish to subscribe for, to the Stud Groom as above, who will give them an immediate answer.

As soon as the subscription is full, due notice of the same will be given, to Mr. Weatherby in London, and to Mr. Rhodes, at York.

At Rufford, Notts, at 10gs a mare, and 10s. 6d. the groom,

SIR SOLOMON, by Sir Peter, out of Matron, by Florizel, out of Maiden.

The money to be paid before the mares are taken away, for whom there will be good grass and accommodations.

N. B. Rufford is 18 miles from Nottingham, 13 from Newark, 7 from Mansfield, 10 from Worksop, and 1 from Ollerton.

At Great Barton, near Bury St. Edmund's, at 10gs a mare, and half-a-guinea the groom.

The black horse,

SORCERER, 16 hands and an inch high. He was got by Trumpator, out of Gianteſs; she is the dam of Eleanor, Julia, &c.

At

At the ſame Place, and on the ſame terms,

WHISKEY, the ſire of Eleanor, Julia, Whirligig, Orlando, Rumbo, Peliſſe, &c.

Whiſkey was a capital racer, got by Saltram, one of the ſpeedieſt ſons of Eclipſe, out of Calaſh.

His ſtock is remarkable for ſize, bone, beauty and action.

The money to be paid before the mares are taken away.

At Carr Houſe, near Doncaſter, at 5gs, and 5s. the groom,

STAMFORD, a dark brown horſe, of great ſize and bone;—for his performances, ſee the Calendars.

Stamford was got by Sir Peter, his dam, Horatia, by Eclipſe, and is the dam of Archduke and Mr. Teazle, out of Delpini's dam, which was the dam of Cobſcar, Vizard, and Greybeard.

All demands for covering, &c. to be paid before the mares are taken away.

Good graſs and hay—Corn, if ordered.

At Brampton Park, two miles from Huntingdon, at 5gs and 5s.

STICKLER, own brother to Diamond.

STRIDE, at Carr Hill, near Corbridge, Northumberland, at 5gs and 5s. each mare.

He was got by Phœnomenon, dam by Goldfinder, out of Lovely, by Babraham—Cullen Arabian—Lady Thigh, by Partner—Greyhound—Curwen Bay Barb.

Stride,

Stride is 15 hands 3 inches high, free from all natural blemiſhes, a ſure foal-getter.

Good graſs and hay, and corn if ordered. Every attention will be paid to mares.

The money for covering, &c. to be paid before the mares are taken away.

The following Two, at Mr. Durand's Warren, Epſom Downs:

TEDDY THE GRINDER, at 5gs, and 10s. 6d. the groom.

Teddy the Grinder was got by Aſparagus, dam, Stargazer, by Highflyer, grand dam, Miſs Weſt, by Matchem—Regulus—Crab—Childers—Baſto.

GUILDFORD, at the ſame place, at 5gs, and 10s. 6d. the groom.

He was got by Highflyer, his dam, Nina, by Eclipſe, grand dam, Pomona, by Herod—Caroline, by Snap—Regulus—Hip—Babraham,—Hartley's blind horſe—Flying Whig.

After the 12th of April, the above two will cover Hunting Mares, at 3gs and 5s.

Hay and graſs at 8s. per week.

The money for covering, keep, and groom's fee, to be paid before the mares are taken away.

At Thornville Royal, Yorkſhire,

That well ſhaped horſe,

THEODOLITE, by Sir Peter, dam by Boſphorus, &c. of great powers and free from all blemiſhes; at 2gs a mare (all Col. Thornton's Tenants, gratis)

The money to be paid before the mares are taken away.

N. B. There are on ſale at Thornville, near 50 lots of well bred horſes, mares, &c. of different ages, many of them qualified for Hunters Stakes, &c.—Catalogues to be had as above.

At Mr. Bott's, at Totteridge, near Barnet, Herts.

TOTTERIDGE, at 5gs a mare, and half-a-guinea the man.

He was got by Dungannon, out of Marcella, the dam of Totterella, Magic, Miſs Totteridge, &c. &c. He is a fine dark brown, full 15 hands 3 inches high, with very great powers, and fine high action.

He is a ſure foal-getter; his ſtock are of good ſize and ſubſtance.

Any Nobleman or Gentleman favoring Mr. Bott with their mares, may depend upon the greateſt care and attention to their being ſtinted, under his own immediate inſpection.—Barren mares, hay and graſs, 7s. per week, mares and foals, 8s. Corn will be given if ordered.

All expences for covering and keep muſt be paid before the mares are delivered.

TRUMPATOR will cover ten mares, beſides thoſe of his owner, at 10gs each, and 10s. 6d. the groom, at Rockingham Caſtle, Northamptonſhire.

He is ſire of Peggy, Spoliator, Sorcerer, Penelope, Sir David, and many other good runners.

Gentlemen intending to ſend mares to him, are requeſted to give notice to Mr. Weatherby, in Oxenden-ſtreet.

VERMIN,

VERMIN, the property of Mr. Wilſon, at Shrewſbury, at 3gs each mare, and 5s the groom.

Vermin is a beautiful dark brown, 15 hands 3 inches high, with very great bone and fine ſhape, he was got by Highflyer, his dam, Roſebud, by Snap, grand dam, Miſs Belſea, by Regulus, great grand dam by Bartlett's Childers, great great grand dam, by Honywood's Arabian, out of the dam of the two True Blues.

In 1791, when firſt in training, he won the firſt Claſs of the Prince's Stakes of 110ogs, the 1400gs, 120gs, and 1000gs, at Newmarket, and 225gs at Aſcot; 1792 he won 100gs, 100gs, 300gs, and received 300gs forfeit from Ld Groſvenor's John Bull in a match; Vermin to carry 8ſt. 7lb. and John Bull, 7ſt. 7lb. at Newmarket, and 100gs at Brighthelmſton.

Noblemen and Gentlemen ſending mares to Vermin, may depend on every poſſible care being taken of them, by directing to J. Wilſon, oppoſite the Turf Tavern, Shrewſbury.

Vermin is in the moſt perfect health, he is a ſure foal-getter, and his ſtock are very bony and promiſing. He will be at Shrewſbury the beginning of March.

Good graſs provided for mares.

WARTER, at Lowther, in Weſtmorland, at 5gs a mare.

Good graſs, &c. at the uſual prices.

WAXY, at Newmarket, at 10gs, and half-a-guinea to the groom.

He is the ſire of Pavilion, Watery, Mr. Wilſon's colt that won the July Stakes and Two yr old Plate this year at Newmarket, &c. &c.

WHISKEY, ſee page 382.

At Foulſton's Livery Stables, Swallow-ſtreet, oppoſite Conduit-ſtreet, at 5gs a mare, and 10s. 6d. the groom.

THE BROTHER TO WHISKEY.

He was got by Saltram, out of Calaſh.

N. B. This horſe has never yet been ſuffered to cover.

At Paduall's Farm, near Romford, Eſſex, eight miles from London, on the Whitechapel road,

WORTHY, own brother to Waxy, at 10gs a mare, and 10s. 6d. to the groom.—Mares not thorough bred, at 5gs and 5s.

The beſt accommodation will be afforded for mares, with or without foals, and every attention in reſpect to their being thoroughly ſtinted, &c.

The money for the cover, and for the keep, to be paid before the mares are taken away.

ZECHARIAH, ſee page 373.

At Mr Joſeph Newell's, in Newmarket, in the county of Cambridge, at 2gs a mare, and half-a-crown the groom.

A Beautiful BAY HORSE, now riſing 4 yrs old, bred by Ld Clermont, was got by Trumpator, his dam by Mark Anthony, grand dam by Imperator, great grand dam by Herod—Eclipſe, Cade, and Crab.

The above horſe is worthy the attention of gentlemen, being a remarkably fine horſe, and free from any vice.

TO

TO BE SOLD,

A Large bony COLT, riſing 3 years old, got by Moorcock, dam by Alexander, grand dam, Kiſs my Lady, by Highflyer, Spectator, &c.

For price, enquire of William Herrick, Eſq. Beau Manor, Leiceſterſhire.

RACING STUD.

To be Sold by Private Contract,

At CRAKEHALL, near BEDALE, YORKSHIRE,

Three well-bred Mares, and a Filly in training,

LATE THE PROPERTY OF

MATHEW DODSWORTH, Eſq. Deceaſed.

1 A Blind GREY MARE, 12 years old, by Young Marſk, and is dam of Mr. Norton's Quid—in foal to St. George.

2 ÆNIGMA, a Bay Mare, 10 years old, by Young Marſk, her dam by Herod—in foal to Ormond.

3 A GREY MARE, 7 years old, got by Walnut, out of No. 1—in foal to Stamford.

4 A GREY FILLY, 2 years old, got by Overton, out of No. 1.

For further particulars, apply to Mr. Chriſtopher Harper, of Crakehall, near Bedale.

The prices will be left with Mr. Weatherby, Oxenden-ſtreet.

TO BE SOLD,

AN uncommon fine ſtrong large FILLY, riſing two, unbroke, and not engaged, got by Hambletonian, out of Skypeeper, the dam of Aniſeed, Stella, and Macmanus.

The price 200gs. Enquire of Mr. Weatherby.

THOMAS RIDER, many years Training Groom at Lewes, moſt reſpectfully informs the Noblemen and Gentlemen on the Turf, that he has taken capital Stables in NEWMARKET, ſituate very convenient for the Exerciſe Ground, where he is adviſed by his numerous friends to take in horſes for Training, and hopes, by ſteady attention to buſineſs, to merit the favors of the Nobility and Gentry; and begs to aſſure them, that every exertion in his power to continue their favors will be punctually executed.

WANTED to Rent on Leaſe, by a ſingle Gentleman, a SMALL HOUSE, with from Thirty to One Hundred and Fifty Acres of Land, in the neighbourhood of any Downs or Gentleman's Park, in which permiſſion might be obtained to train two or three horſes. The ſituation being very retired would be a great recommendation. The counties of Nottingham, Leiceſter, Derby, Lincoln, or Northampton, would be preferable.

Any Gentleman having ſuch a ſituation, may meet with a good tenant, by applying to Meſſ. Weatherby.

HORSE

HORSE MEDICINES,

Prepared and ſold by

THOS. FORSTER (late CECIL and HAYNES)

Chemiſt and Druggiſt

TO HIS ROYAL HIGHNESS THE PRINCE OF WALES,

No. 2, *OLD BOND STREET, LONDON.*

PHYSIC Balls, from One Shilling to One Shilling and Sixpence each.

RHUBARB BALLS, Two Shillings and Sixpence each.

DIURETIC BALLS, Six to Eight Shillings per dozen.

CORDIAL SAFFRON BALLS, Six to Eight Shillings per dozen.

PECTORAL BALLS, for Coughs and Epidemic Colds in Horſes, Six to Eight Shillings per dozen.

WORM BALLS, One Shilling to One Shilling and Six pence each.

FEVER POWDERS, Six Shillings per dozen.

OINTMENT FOR BLISTERS, Three Shillings and Sixpence per pot.

BLACK OIL, for Strains and Bruiſes, Three Shillings and Sixpence per pot.

LINIMENT for Cracked Heels, Three Shillings per pot.

PURGING BALLS for Dogs, Two Shillings and Sixpence per box.

Horſe Medicine Cheſts fitted up at all prices.

TAPLIN'S, SNAPE'S, BRACKEN'S, and other Horſe Medicines, accurately prepared from the genuine receipts, as publiſhed by the reſpective proprietors.

STABLE

STABLE MEDICINES.

J. HASTINGS,

CHEMIST AND DRUGGIST,

17,

HAYMARKET, NEXT THE LITTLE THEATRE,

(Late Winch)

ACQUAINTS the Public that he has at all Times the under mentioned HORSE MEDICINES, prepared according to the Receipts of the most experienced VETERINARY SURGEONS, at reasonable Prices.

Purging Balls, No. 1, 2, and 3,
Rhubarb Balls.
Diuretic Balls
Cordial Balls. } by the pound, or in balls.
Cough Balls.
Purging Balls with Calomel, for Worms.
Alterative Balls.
Fever Powders.
Embrocation for Bruises.
Blistering Ointment.
Castor Oil.
Verjuice (old)
Opodeldoc.

MEDICINE CHESTS, COMPLETE,

ACCOMPANIED WITH A TREATISE ON THE SUBJECT,

At Six and Eleven Guineas each.

☞ When Physic is wanted, ask for it by the Number—No. 1. is mildest 2.—gentle; 3.—strong.

A Discount allowed to Dealers and others, taking a Quantity.

FOR

FOR HORSES.

DR. STEERS'S OPODELDOC,

The following Letter from Mr COWLING, Maſter of the Riding-houſe, Moorfields, will be a further Proof of the ſuperior Efficacy of this Medicine.

To Mr. H. STEERS.

SIR,

HAVING often known the good effects of your Opodeldoc in the human ſpecies, I was induced to try it on horſes; and I have found it ſo ſuperior to every other application in bruiſes, ſprains, rheumatiſms, and other external complaints, that I think it but juſtice to give you this teſtimony. In treads through the coronet, if the wound is immediately filled up with it, and covered with a little bandage, ſo as to keep the cold out for a day or two, the cure will be perfected without feſtering, or any other inconvenience. In ſtrains from leaping, or any other violence, where the ſeat of them could be aſcertained, I have, by rubbing in very hard half a bottle at a time, morning and evening, removed the complaint, though ever ſo bad, in a few days. I have likewiſe reduced a large callus, or tumour, upon the cap of a horſe's hock, which always has been deemed incurable, by rubbing in half a bottle at a time, as above; but this was not effected in leſs than three weeks. I have alſo found it equally ſerviceable when horſes have been wrung in the ſhoulders, or bruiſed by the ſaddle, if immediately applied. Any gentleman may be further ſatisfied, by writing to, or calling upon me, at the Riding-houſe, Moorfields.

I am, Sir, &c.

WILLIAM COWLING.

This Opodeldoc, in the human ſpecies, is univerſally eſteemed, for curing bruiſes, ſprains, and rheumatiſms; as alſo for freſh cuts, burns, and ſcalds, as well as the ſting of waſps, gnats, &c.—It is very pleaſant to the ſmell, and ſimple in the application, requiring only to be rubbed in with the hand.

CAUTION

CAUTION.

The innumerable counterfeits and imitations of this medicine, render it abſolutely neceſſary to guard the public againſt the impoſitions that are daily practiſed.

Various druggiſts, and other deſigning perſons, (ſome taking the advantage of being of the name of Steers, and others venturing to forge both Mr. Newbery's and Mr. Steers's names to their bills) have diſſeminated throughout the town and country, many ſpurious ſorts of Opodeldoc, totally different, and infinitely inferior in quality to the real preparation.

All purchaſers, therefore, who would wiſh to avail themſelves of the virtues of Dr. Steers's genuine Opodeldoc, are requeſted to obſerve very particularly, and as the only certain means to prevent the being deceived, that the name of F. Newbery is engraved on the ſtamps, which are paſted round the directions on the outſide of each bottle; and as this diſtinction has been made by order of the Commiſſioners of the Stamp-office, no perſon can imitate it without being guilty of felony.

Sold only by F. Newbery, at the warehouſe for Dr. James's Powders, No. 45, in St. Paul's Church-Yard, a few doors from Cheapſide, London; and by his appointment by Meſſrs. Jebouk and Co. No. 150, and J. Pidding, No. 76, Oxford ſtreet; J. Wade, Old Bond-ſtreet; Bayley and Co. Cockſpur ſtreet; Godfrey and Cooke, Southampton-ſtreet; J. Ward, Middle-row, Holborn; T. Tutt, Royal Exchange; and W. Clarke, Borough High-ſtreet. Price 2s. 6d. per bottle, including the ſtamp, or ſix for 13s. 6d.

JAMES

JAMES FOZARD,

STABLE-KEEPER, of PARK-LANE,

RESPECTFULLY begs to acquaint, all Gentlemen, and others, owners of horſes, that he continues to ſell thoſe invaluable Medicines, as originally invented and prepared by the late Mr. WATSON, Farrier, in Norwich, and now by his ſon and ſucceſſor, Mr. RICHARD WATSON.—It would be needleſs to ſpeak of the efficacy of medicines which have ſtood the teſt of thirty years, and were never known to fail in thoſe caſes for which they are adapted, when it was in the power of medicine to relieve.

The *Purging Paſte*, ſo univerſally known and approved of, may be given with ſafety at any ſeaſon of the year, and to horſes and colts at graſs.

The *Anodyne Paſte*, for the Gripes, and all complaints of the Bowels.

The *Diuretic Balls*, for the Greaſe and Swelled Legs.

The *Fever Powders*, for all Inflammatory Diſeaſes.

The above to be had in any quantity, and ſent to any part of the united kingdom; if three guineas worth is ordered, a book of directions, as publiſhed by the late Mr. WATSON, will be given.

HUNTINGDON RACES, 1808.

Brampton, July 19, 1804.

ONE HUNDRED POUNDS, for three yr old colts carrying 8ſt. 5lb. fillies, 8ſt. 2lb. that have never ſtarted, paid or received forfeit, and have not been named for any Sweepſtakes previous to the day of naming for the above; to be foaled and bred in the county, and the dams, at the time of foaling, to be bona fide the property of Reſidents in the County of Huntingdon; to run one mile the 1ſt day of Huntingdon Races, 1808, and to name to the Clerk of the Courſe on the Saturday before running.

ROB. BERNARD SPARROW.

NEWMARKET, 1805.

THE FREE HANDICAPS alluded to in page 208, produced the following engagements.

Wednesday in the First Spring Meeting, Sweepstakes of 100gs each, h. ft. D. C.

	AGES.	st.	lb.
Mr. Watson's Duxbury	5 yrs	8	1
Mr. Howorth's Harefoot	5 yrs	7	5
Ld Foley's Capt. Absolute	5 yrs	7	5

Monday in the Second Spring Meeting, Sweepstakes of 100gs each, h. ft. for four yr olds, Across the Flat.

Ld Foley's Hippocampus	8	5
Mr. Ladbroke's Bustard	7	12
Ld Grosvenor's Bagatelle	7	4

Wednesday in the Second Spring Meeting, Sweepstakes of 50gs each, h ft. for 4 yr olds, Ditch Mile.

Gen. Sparrow's Castrel	8	9
Mr. Wardell's Houghton Lass	8	4
Mr. R. Boyce's Brainworm	8	0
Ld Foley's Watery	7	9
Mr. Branthwayt's Slammerkin	7	8
Ld Grosvenor's Agincourt	7	6
Ld Foley's Czar Peter	7	4
Mr Kellermann's Alaric, by Petworth	7	3
D. of St. Albans's Merryman	7	3

The following ADDITION *and* CORRECTION *were received too late to be noticed in their proper places, the Index excepted.*

THE Sweepstakes of 15gs each, at Holywell, was walked over for, by Sir W. W. Wynn's b. f. Ninette, by Buzzard, 3 yrs old.

Mr. Dyott's m. by Joe Andrews, winner of a Cup at Osweſtry, was also the winner of a Sweepstakes at the same place, in Mr. Boates's name.

FINIS.

Printed by HENRY REYNELL, No. 21, Piccadilly.

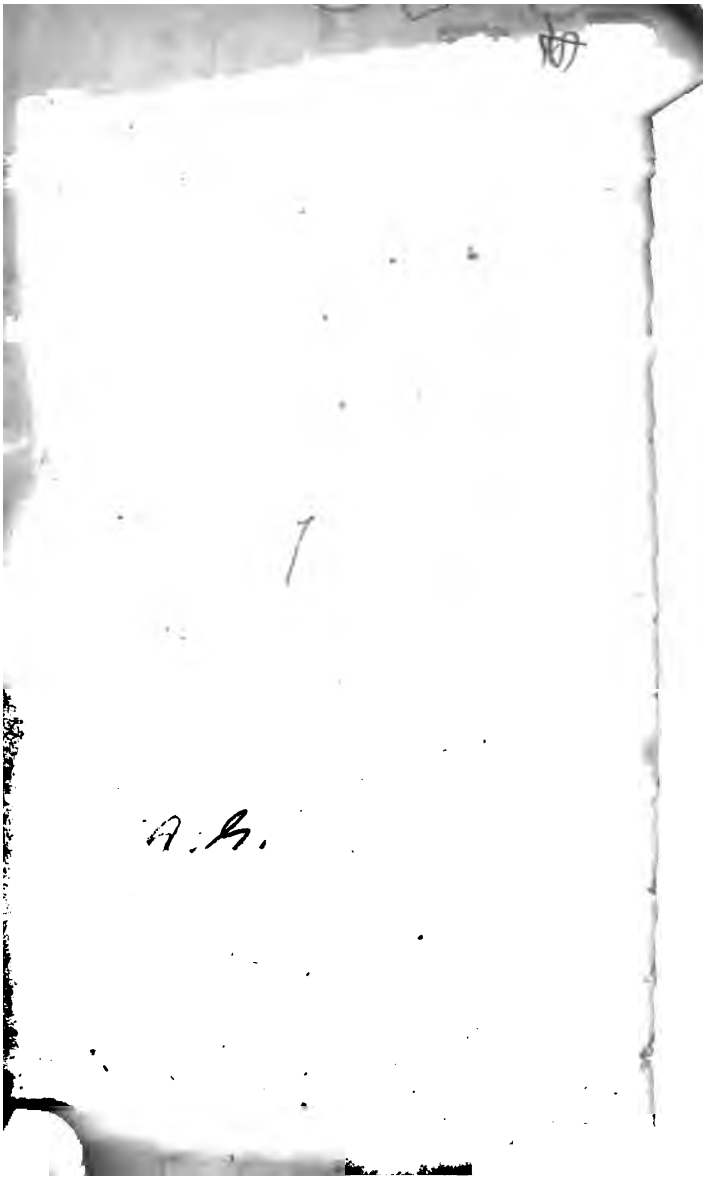

THE NEW YORK PUBLIC LIBRARY
REFERENCE DEPARTMENT

This book is under no circumstances to be taken from the Building

NOV 1 8 1915

form 410